

SCALE: 1" = 60'  
 DATE: 12-03-09  
 DRAWN BY: D.R.B.

EOG RESOURCES, INC.

CONSTRUCTION LAYOUT FOR

CRITTER CREEK #06-12H  
 SECTION 12, T11N, R63W, 6th P.M.  
 875' FNL 812' FWL

FIGURE #1

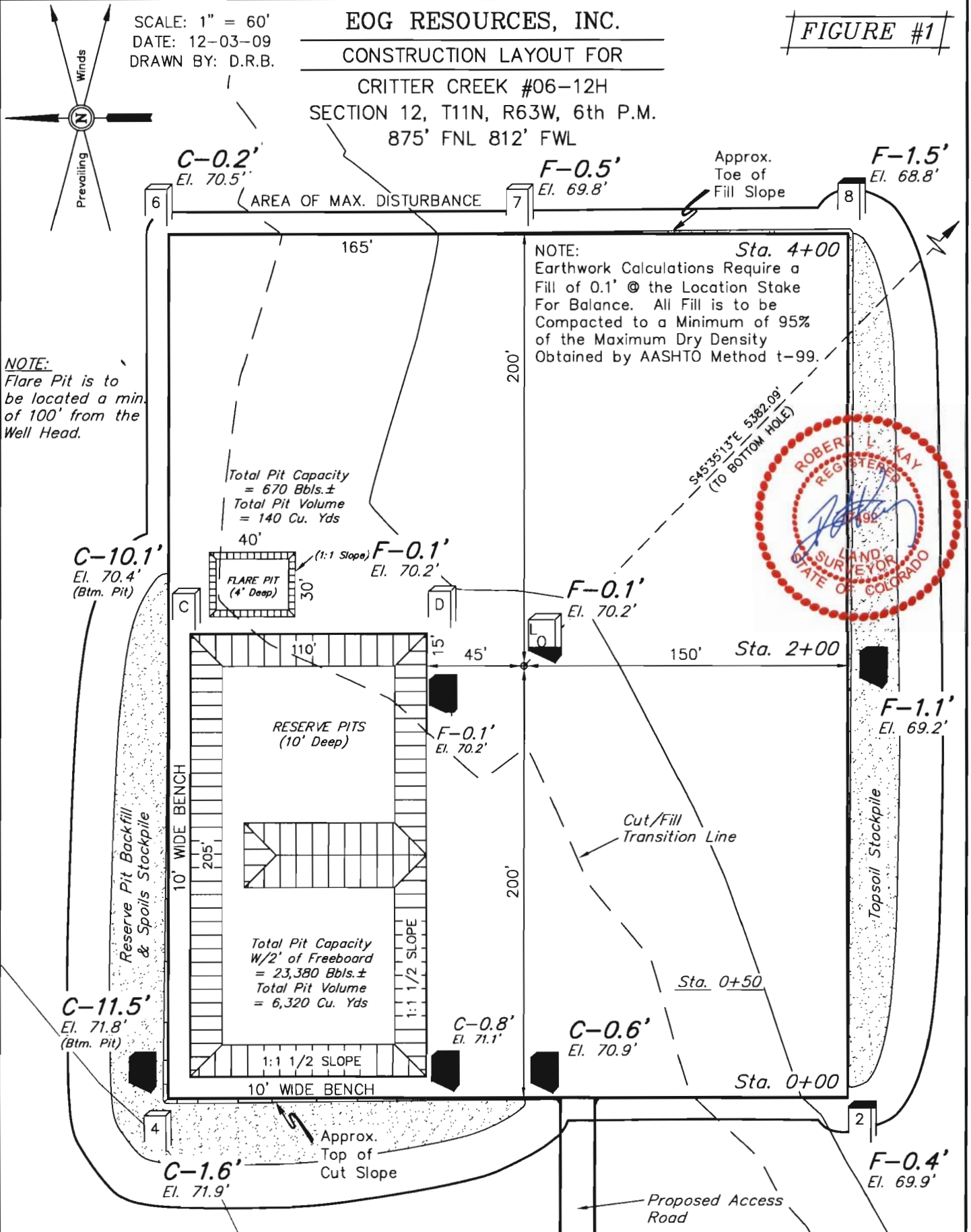

NOTE:  
 Flare Pit is to be located a min. of 100' from the Well Head.

Total Pit Capacity = 670 Bbbls. ±  
 Total Pit Volume = 140 Cu. Yds

Total Pit Capacity W/2' of Freeboard = 23,380 Bbbls. ±  
 Total Pit Volume = 6,320 Cu. Yds

NOTE:  
 Earthwork Calculations Require a Fill of 0.1' @ the Location Stake For Balance. All Fill is to be Compacted to a Minimum of 95% of the Maximum Dry Density Obtained by AASHTO Method t-99.

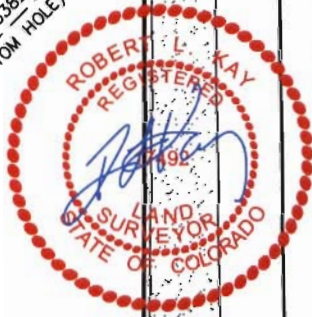

Elev. Ungraded Ground At Loc. Stake = 5270.2'  
 FINISHED GRADE ELEV. AT LOC. STAKE = 5270.3'

UINTAH ENGINEERING & LAND SURVEYING  
 85 So. 200 East \* Vernal, Utah 84078 \* (435) 789-1017

EOG RESOURCES, INC.

FIGURE #2

CONSTRUCTION LAYOUT CROSS SECTION FOR  
 CRITTER CREEK #06-12H  
 SECTION 12, T11N, R63W, 6th P.M.  
 875' FNL 812' FWL

X-Section Scale  
 1" = 40'  
 1" = 100'  
 DATE: 12-03-09  
 DRAWN BY: D.R.B.

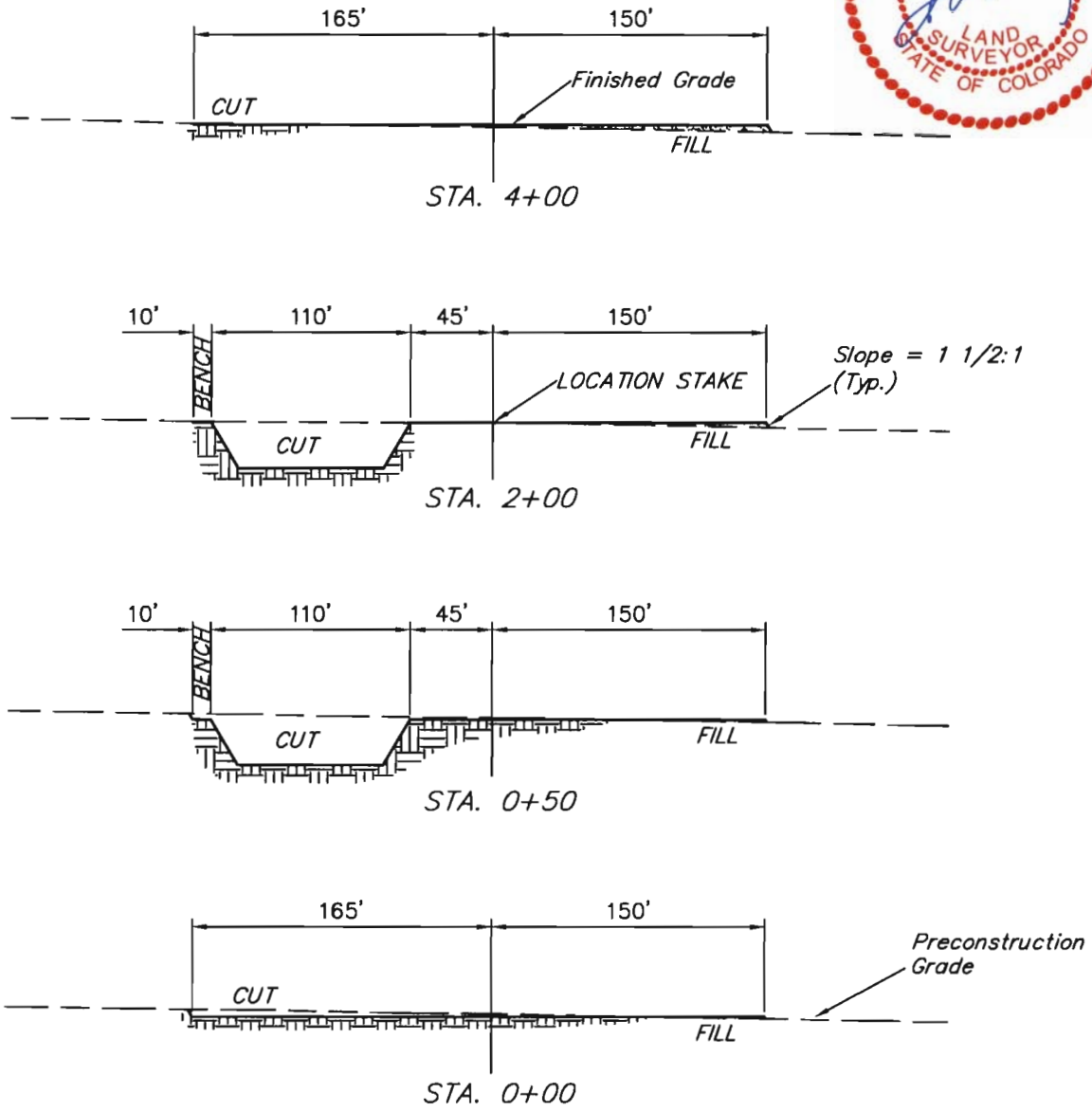

APPROXIMATE ACREAGES  
 WELL SITE DISTURBANCE = ± 3.918 ACRES  
 ACCESS ROAD DISTURBANCE = ± 0.413 ACRES  
 TOTAL = ± 4.331 ACRES

\* NOTE:  
 FILL QUANTITY INCLUDES  
 5% FOR COMPACTION

APPROXIMATE YARDAGES

(6") Topsoil Stripping	=	2,420 Cu. Yds.
Remaining Location	=	6,420 Cu. Yds.
<b>TOTAL CUT</b>	<b>=</b>	<b>8,840 CU.YDS.</b>
<b>FILL</b>	<b>=</b>	<b>3,260 CU.YDS.</b>

EXCESS MATERIAL	=	5,580 Cu. Yds.
Topsoil & Pit Backfill (1/2 Pit Vol.)	=	5,580 Cu. Yds.
EXCESS UNBALANCE (After Interim Rehabilitation)	=	0 Cu. Yds.

**UINTAH ENGINEERING & LAND SURVEYING**  
 85 So. 200 East \* Vernal, Utah 84078 \* (435) 789-1017

EOG RESOURCES, INC.

TYPICAL RIG LAYOUT FOR

CRITTER CREEK #06-12H  
SECTION 12, T11N, R63W, 6th P.M.  
875' FNL 812' FWL

FIGURE #3



SCALE: 1" = 60'  
DATE: 12-03-09  
DRAWN BY: D.R.B.

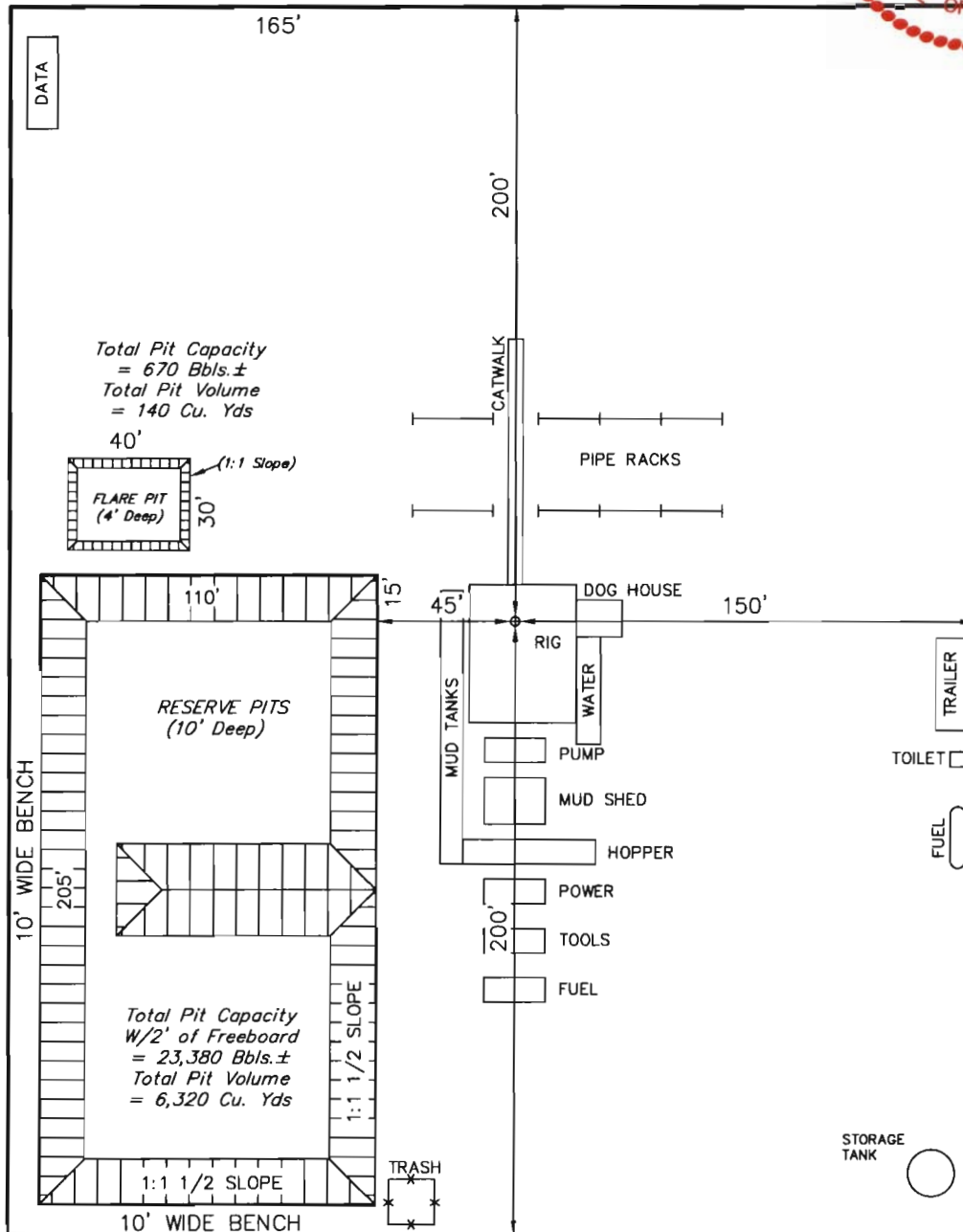

EOG RESOURCES, INC.

RECLAMATION DIAGRAM FOR

CRITTER CREEK #06-12H  
SECTION 12, T11N, R63W, 6th P.M.  
875' FNL 812' FWL

FIGURE #4



SCALE: 1" = 60'  
DATE: 12-03-09  
DRAWN BY: D.R.B.

Revised: 12-14-09 D.R.B.

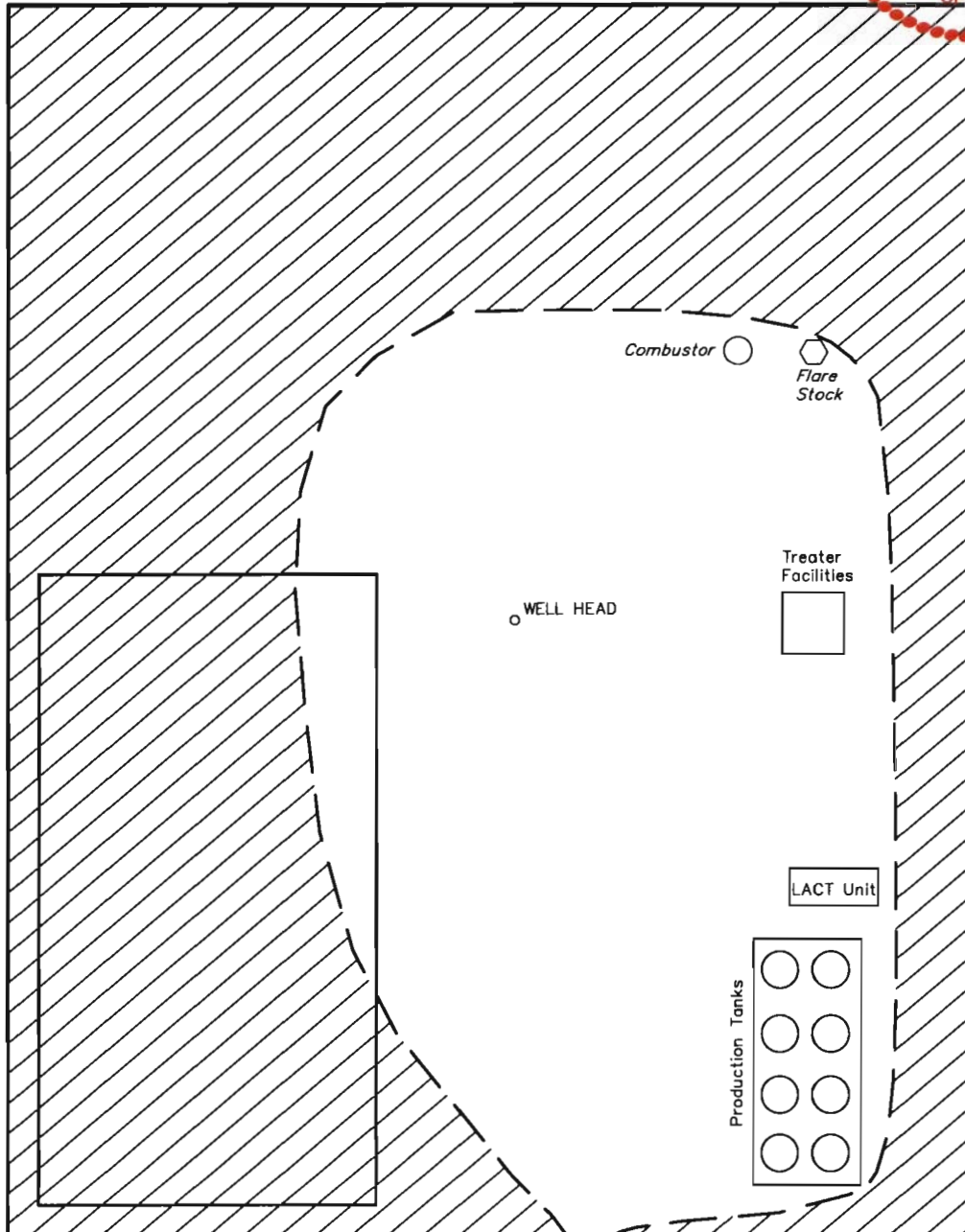

APPROXIMATE ACREAGES  
UN-RECLAIMED AREA = ± 1.162 ACRES

 RE-HABED AREA

Access Road

UINTAH ENGINEERING & LAND SURVEYING  
85 So. 200 East \* Vernal, Utah 84078 \* (435) 789-1017

# EOG RESOURCES, INC.

## LOCATION DRAWING FOR

CRITTER CREEK #06-12H  
SECTION 12, T11N, R63W, 6th P.M.  
875' FNL 812' FWL



SCALE: 1" = 400'  
DATE: 12-03-09  
DRAWN BY: D.R.B.  
Rev: 12-18-09 D.R.B.

**FIGURE #5**

NE Cor Sec 12  
1921 Brass Cap  
0.5' High  
Lat: 40.944225°  
Long: 104.371739°

Set 2009 UELS  
Alum Cap, 0.5' Deep  
Lat: 40.944122°  
Long: 104.390692°

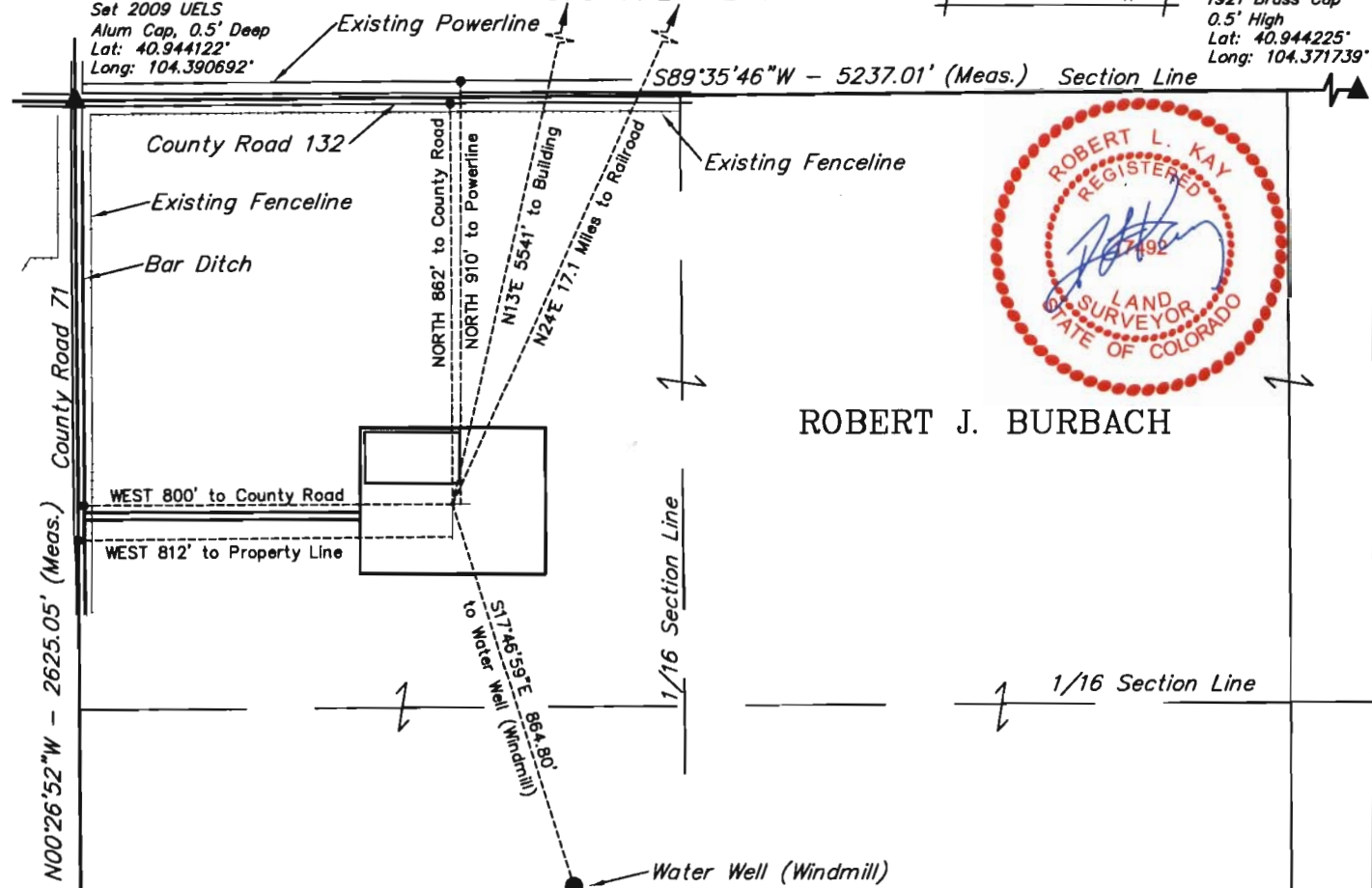

ROBERT J. BURBACH

CURRENT LAND USE	
CROP LAND:	<input type="checkbox"/> IRRIGATED <input type="checkbox"/> DRY LAND <input type="checkbox"/> IMPROVED PASTURE <input type="checkbox"/> HAY MEADOW <input type="checkbox"/> CRP
NON-CROP LAND:	<input type="checkbox"/> RANGELAND <input type="checkbox"/> TIMBER <input type="checkbox"/> RECREATIONAL <input type="checkbox"/> OTHER (Describe)
SUBDIVIDED:	<input type="checkbox"/> INDUSTRIAL <input type="checkbox"/> COMMERCIAL <input type="checkbox"/> RESIDENTIAL

FUTURE LAND USE	
CROP LAND:	<input type="checkbox"/> IRRIGATED <input type="checkbox"/> DRY LAND <input type="checkbox"/> IMPROVED PASTURE <input type="checkbox"/> HAY MEADOW <input type="checkbox"/> CRP
NON-CROP LAND:	<input type="checkbox"/> RANGELAND <input type="checkbox"/> TIMBER <input type="checkbox"/> RECREATIONAL <input type="checkbox"/> OTHER (Describe)
SUBDIVIDED:	<input type="checkbox"/> INDUSTRIAL <input type="checkbox"/> COMMERCIAL <input type="checkbox"/> RESIDENTIAL

PLANT COMMUNITY	
<input type="checkbox"/>	DISTURBED GRASSLAND
<input type="checkbox"/>	NATIVE GRASSLAND
<input type="checkbox"/>	SHRUB LAND
<input type="checkbox"/>	PLAINS RIPARIAN
<input type="checkbox"/>	MOUNTAIN RIPARIAN
<input type="checkbox"/>	FOREST LAND
<input type="checkbox"/>	WETLANDS AQUATIC
<input type="checkbox"/>	ALPINE
<input type="checkbox"/>	OTHER (Describe): _____

SW Cor Sec 12  
Set UELS Alum. Cap  
Lat: 40.936919°  
Long: 104.390614°

1/4 Section Line

1/4 Section Line 12

EOG RESOURCES, INC.

ADDENDUM TO LEGAL PLAT FOR

CRITTER CREEK #06-12H  
SECTION 12, T11N, R63W, 6th P.M.  
875' FNL 812' FWL



SCALE: 1" = 200'  
DATE: 12-03-09  
DRAWN BY: D.R.B.

