

SCALE: 1" = 200'
DATE: 01-04-10
DRAWN BY: D.R.B.

EOG RESOURCES, INC.
ADDENDUM TO LEGAL PLAT FOR
GARDEN CREEK #09-16H
SECTION 16, T11N, R62W, 6th P.M.
501' FSL 600' FEL

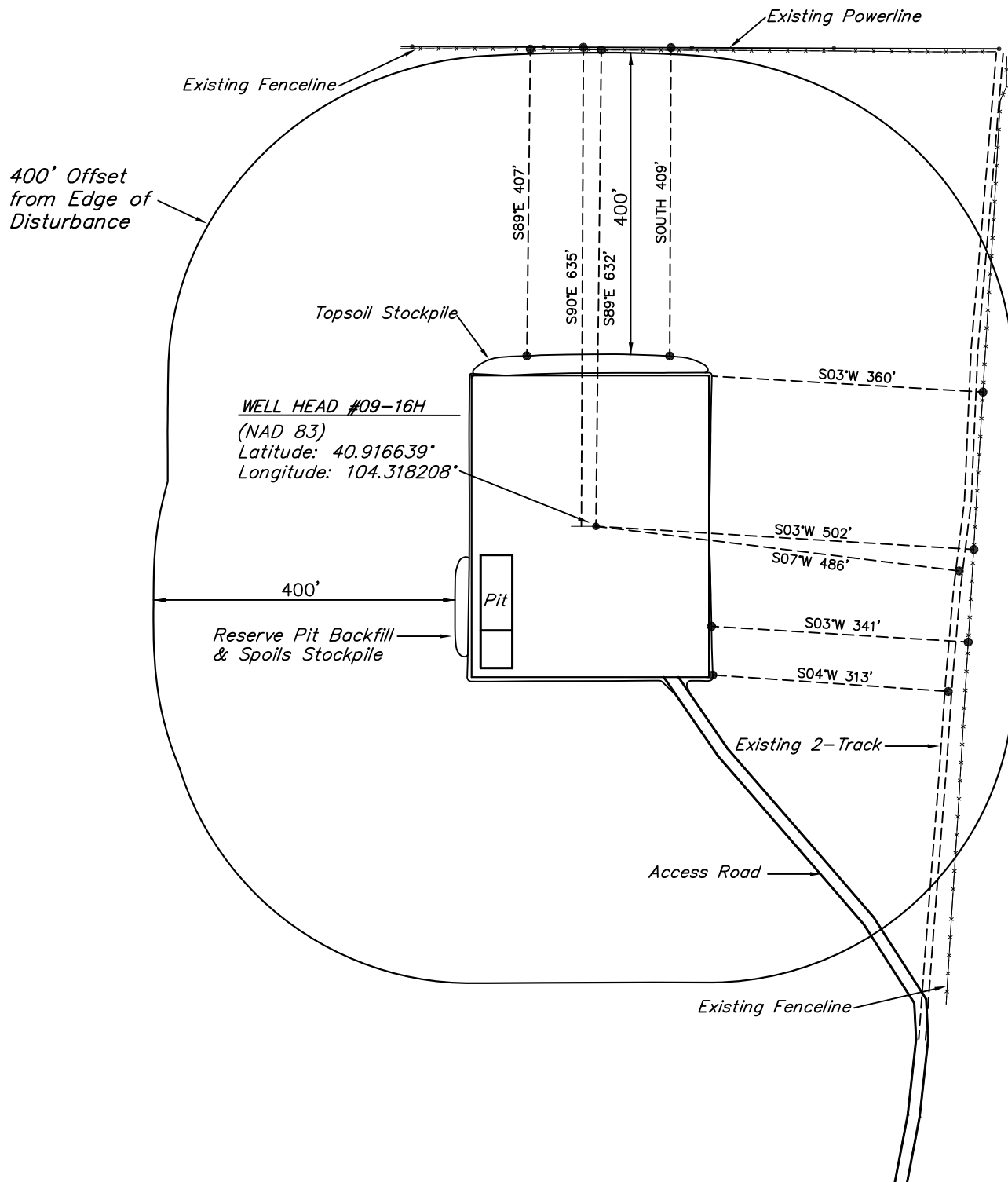

UINTAH ENGINEERING & LAND SURVEYING
85 So. 200 East * Vernal, Utah 84078 * (435) 789-1017

1" = 40'
X-Section
Scale
1" = 100'

DATE: 01-04-10
DRAWN BY: D.R.B.

EOG RESOURCES, INC.
CONSTRUCTION LAYOUT CROSS SECTION FOR
GARDEN CREEK #09-16H
SECTION 16, T11N, R62W, 6th P.M.
501' FSL 600' FEL

FIGURE #2

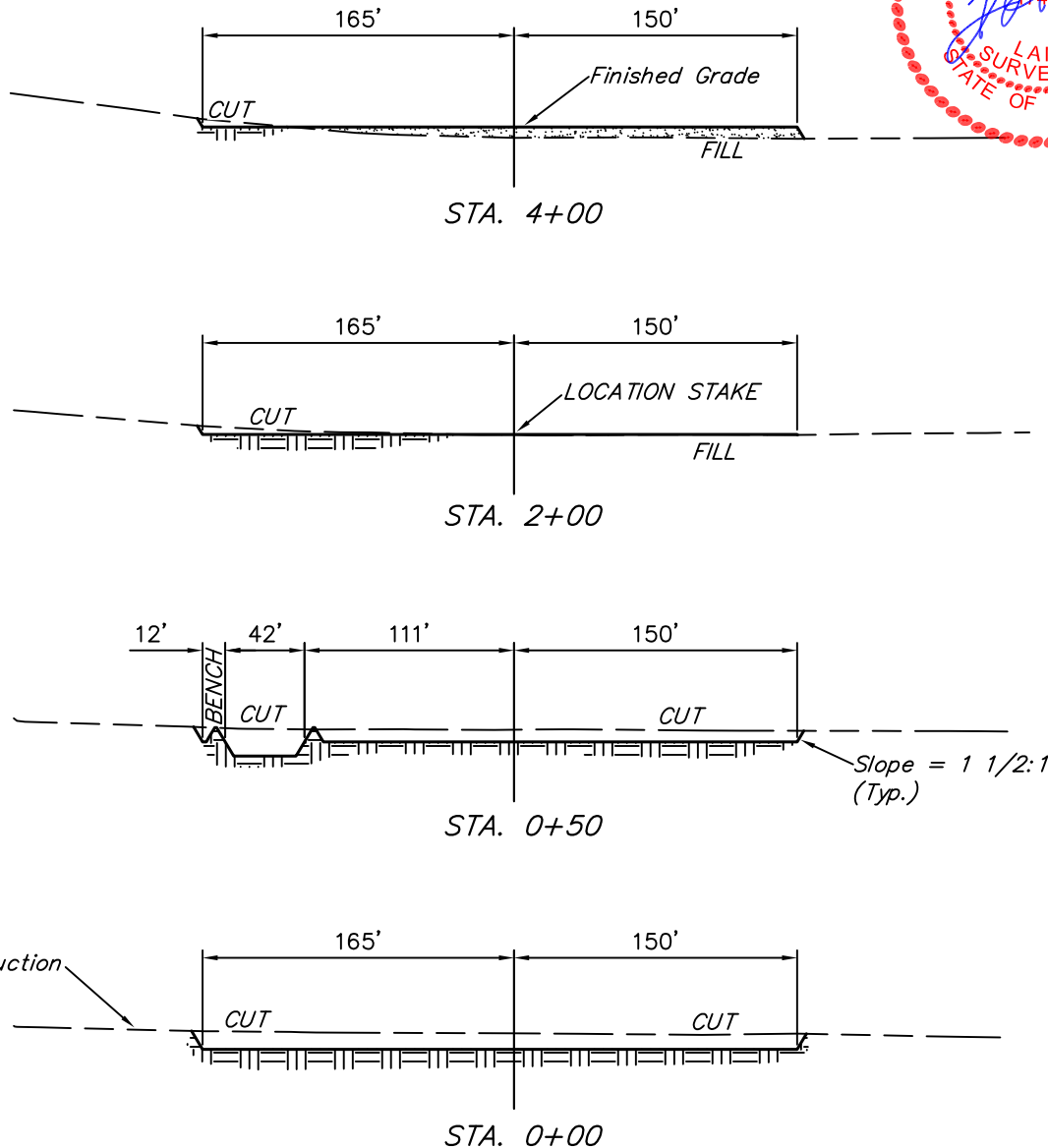

APPROXIMATE ACREAGES
WELL SITE DISTURBANCE = ± 3.693 ACRES
ACCESS ROAD DISTURBANCE = ± 3.236 ACRES
TOTAL = ± 6.929 ACRES

* NOTE:
FILL QUANTITY INCLUDES
5% FOR COMPACTION

APPROXIMATE YARDAGES

(6") Topsoil Stripping = 2,450 Cu. Yds.
Remaining Location = 3,830 Cu. Yds.
TOTAL CUT = 6,280 CU.YDS.
FILL = 3,530 CU.YDS.

EXCESS MATERIAL = 2,750 Cu. Yds.
Topsoil & Pit Backfill = 2,750 Cu. Yds.
(1/2 Pit Vol.)
EXCESS UNBALANCE = 0 Cu. Yds.
(After Interim Rehabilitation)

UINTAH ENGINEERING & LAND SURVEYING
85 So. 200 East * Vernal, Utah 84078 * (435) 789-1017

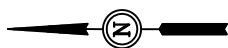

SCALE: 1" = 60'
DATE: 01-04-10
DRAWN BY: D.R.B.

EOG RESOURCES, INC.
TYPICAL RIG LAYOUT FOR
GARDEN CREEK #09-16H
SECTION 16, T11N, R62W, 6th P.M.
501' FSL 600' FEL

FIGURE #3

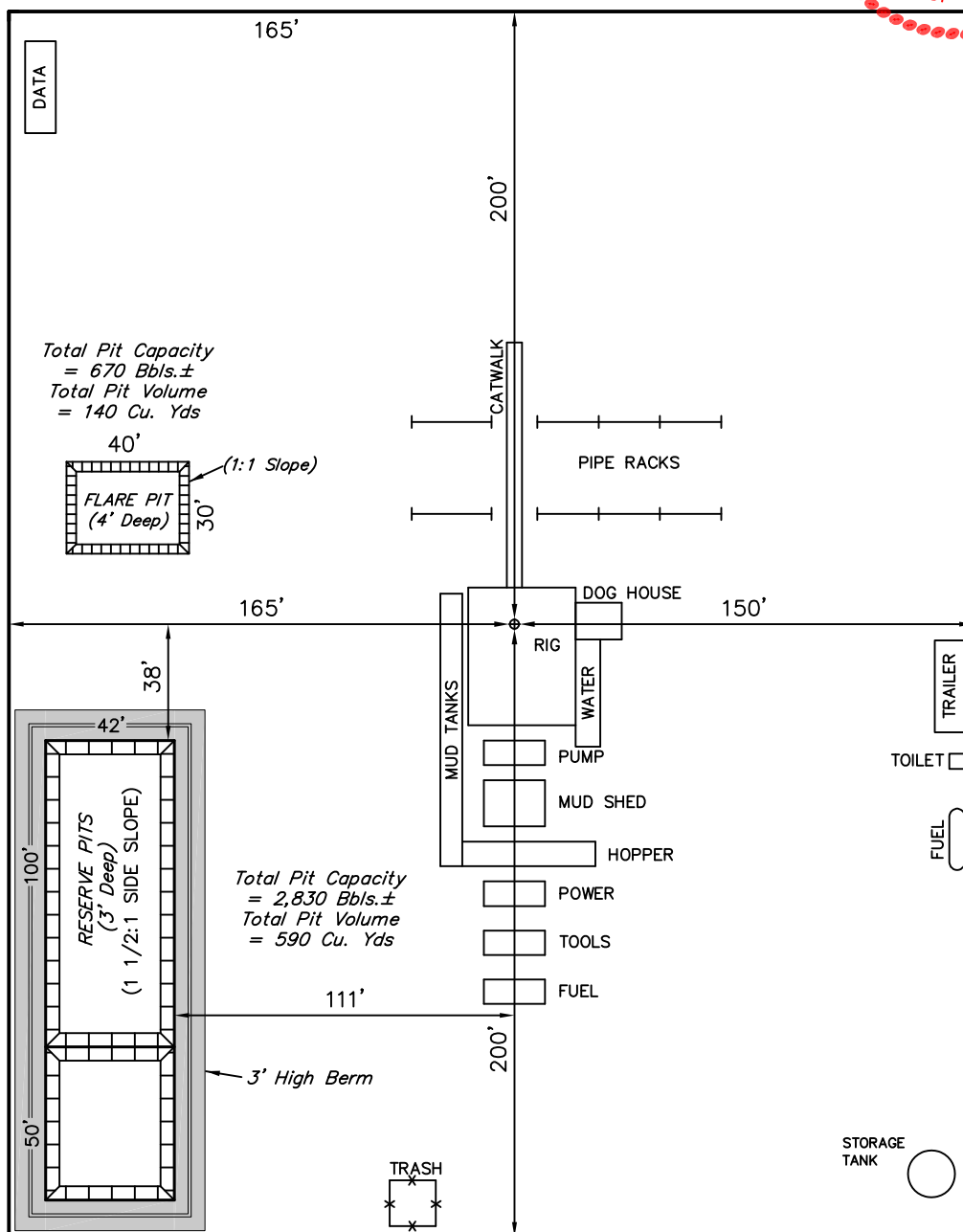
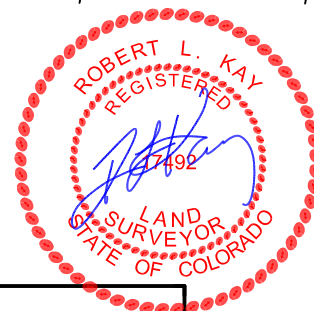

Access Road

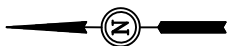

SCALE: 1" = 60'
DATE: 01-04-10
DRAWN BY: D.R.B.

EOG RESOURCES, INC.
RECLAMATION DIAGRAM FOR
GARDEN CREEK #09-16H
SECTION 16, T11N, R62W, 6th P.M.
501' FSL 600' FEL

FIGURE #4

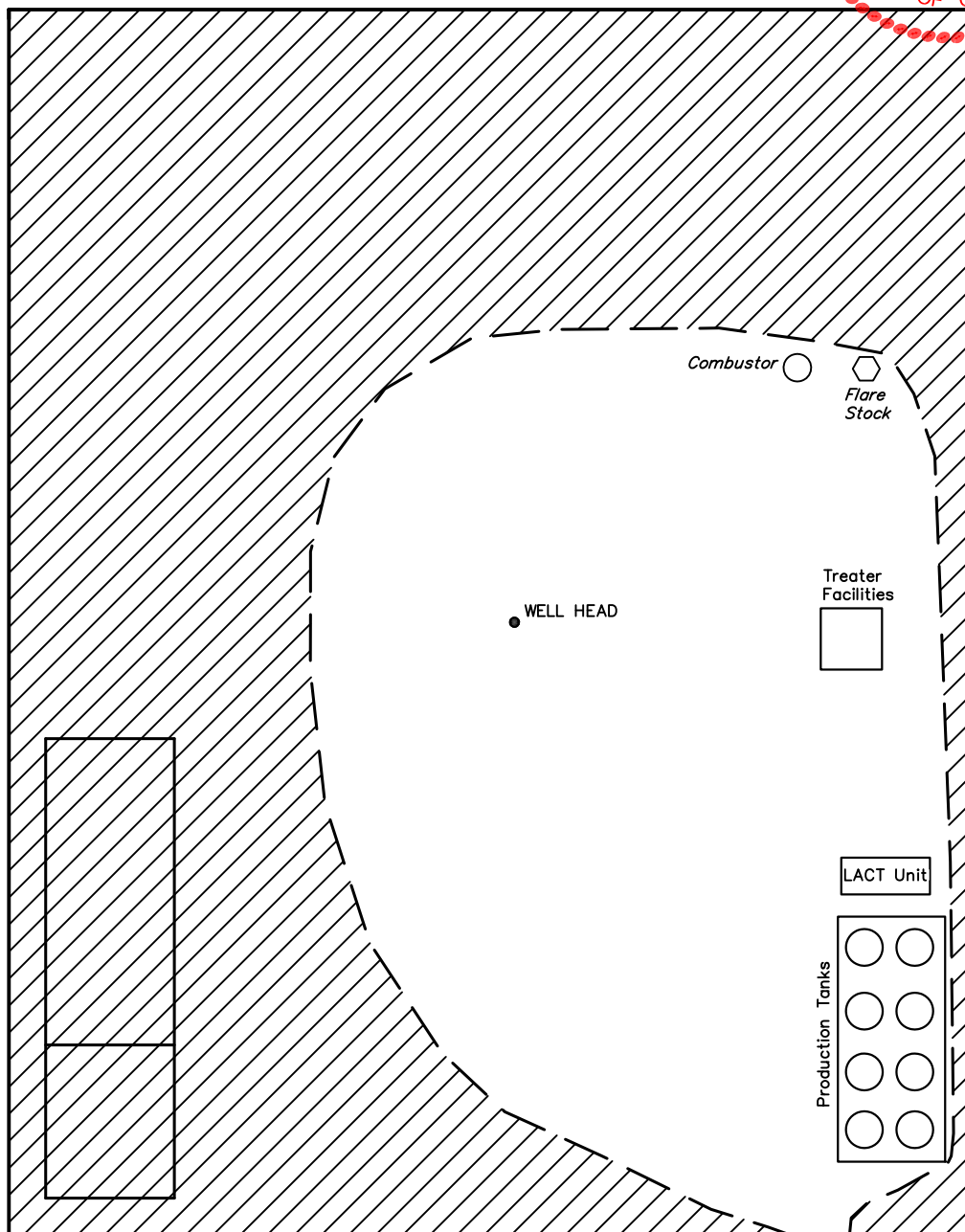

APPROXIMATE ACREAGES
UN-RECLAIMED AREA = \pm 1.190 ACRES



RE-HABBED AREA

Access Road

UINTAH ENGINEERING & LAND SURVEYING
85 So. 200 East * Vernal, Utah 84078 * (435) 789-1017

EOG RESOURCES, INC.

LOCATION DRAWING FOR
GARDEN CREEK #09-16H
SECTION 16, T11N, R62W, 6th P.M.
501' FSL 600' FEL



FIGURE #5

SCALE: 1" = 400'
DATE: 01-04-10
DRAWN BY: D.R.B.

NE Cor Sec 16
2009 Alum. Cap
LS 17492, E-W
Fenceline
Lat: 40.929567°
Long: 104.315978°

16

1/4 Section Line

PLANT COMMUNITY	
<input type="checkbox"/>	DISTURBED GRASSLAND
<input type="checkbox"/>	NATIVE GRASSLAND
<input type="checkbox"/>	SHRUB LAND
<input type="checkbox"/>	PLAINS RIPARIAN
<input type="checkbox"/>	MOUNTAIN RIPARIAN
<input type="checkbox"/>	FOREST LAND
<input type="checkbox"/>	WETLANDS AQUATIC
<input type="checkbox"/>	ALPINE
<input type="checkbox"/>	OTHER (Describe): _____

1/4 Section Line

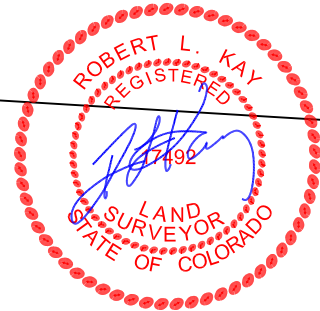

Section Line

N00°09'48"E - 5250.20' (Meas.)

CURRENT LAND USE	
CROP LAND:	<input type="checkbox"/> IRRIGATED <input type="checkbox"/> DRY LAND <input type="checkbox"/> IMPROVED PASTURE <input type="checkbox"/> HAY MEADOW <input type="checkbox"/> CRP
NON-CROP LAND:	<input type="checkbox"/> RANGELAND <input type="checkbox"/> TIMBER <input type="checkbox"/> RECREATIONAL <input type="checkbox"/> OTHER (Describe) _____
SUBDIVIDED:	<input type="checkbox"/> INDUSTRIAL <input type="checkbox"/> COMMERCIAL <input type="checkbox"/> RESIDENTIAL _____

FUTURE LAND USE	
CROP LAND:	<input type="checkbox"/> IRRIGATED <input type="checkbox"/> DRY LAND <input type="checkbox"/> IMPROVED PASTURE <input type="checkbox"/> HAY MEADOW <input type="checkbox"/> CRP
NON-CROP LAND:	<input type="checkbox"/> RANGELAND <input type="checkbox"/> TIMBER <input type="checkbox"/> RECREATIONAL <input type="checkbox"/> OTHER (Describe) _____
SUBDIVIDED:	<input type="checkbox"/> INDUSTRIAL <input type="checkbox"/> COMMERCIAL <input type="checkbox"/> RESIDENTIAL _____

1/16 Section Line

STATE OF
COLORADO

N17°E 17.4 Miles to Railroad

Existing Fenceline

S89°W 4592' to County Road 77

EAST 600' to Property Line

EAST 635' to Powerline

S77°W 1951' to Water Well

N86°35'14"W - 5198.96' (Meas.)

Existing 2-Track

S43°E 9142' to Building

Existing Powerline

SW Cor. Sec 16
2009 Alum. Cap
LS 17492
Lat: 40.916019°
Long: 104.334817°

2009 Alum. Cap
Set Stone, PK Nail
LS 17492
Lat: 40.915161°
Long: 104.316044°

UINTAH ENGINEERING & LAND SURVEYING
85 So. 200 East * Vernal, Utah 84078 * (435) 789-1017

DALE & PHILP JAMES