

## Multi-well Plan

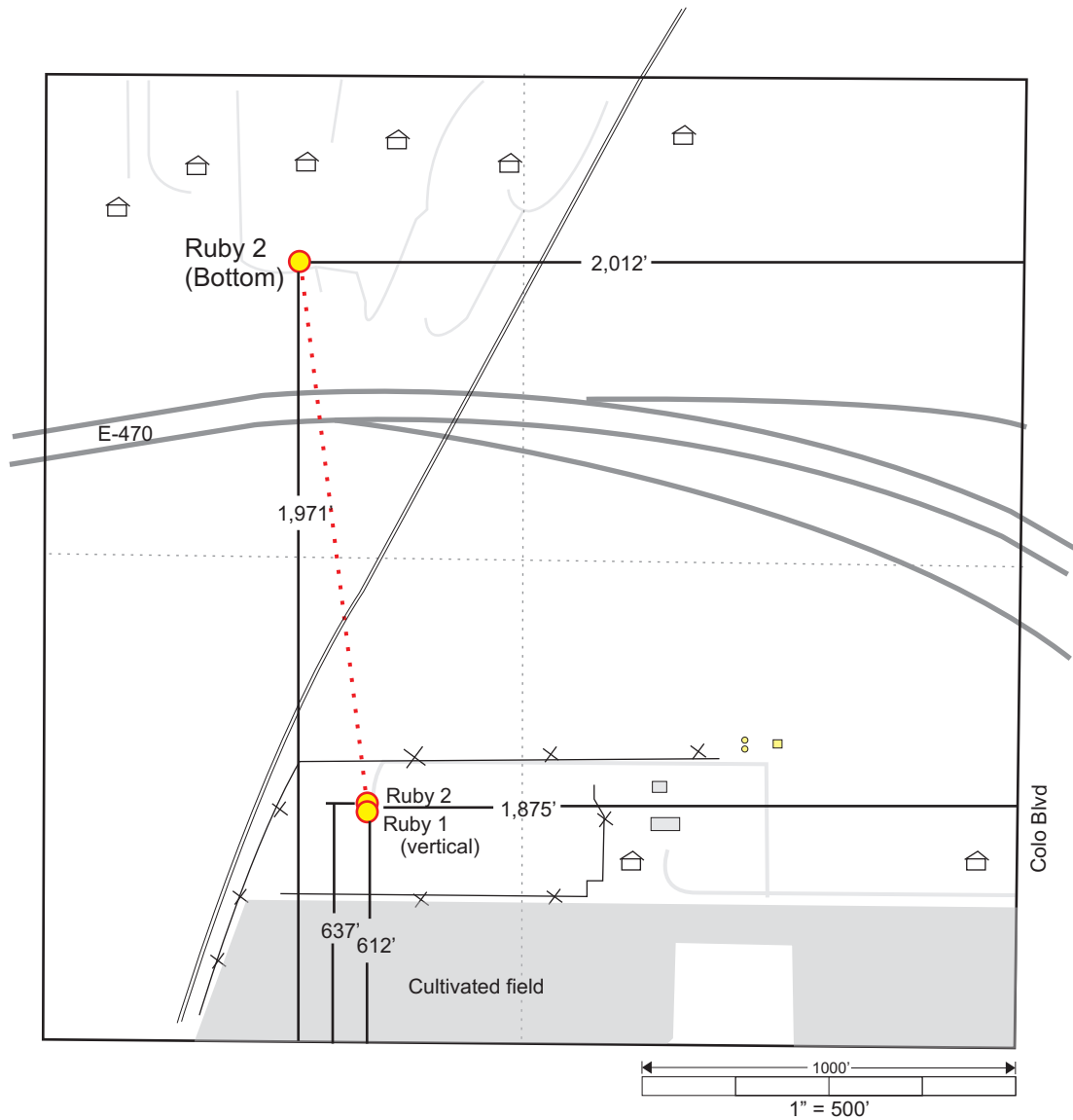

- New well location
- ✱ Existing well location
- ✱ Plugged & Abandoned
- Proposed access
- ~ Irrigation
- x Barbed-wire fence



Dated 1-8-2010

Compiled and drawn by James C. Karo, CPL  
 Telephone: 303.279.0789  
 Email: james@jameskaro.com