

**EnCana Oil & Gas (USA) Inc.**  
**ADDENDUM TO LEGAL PLATS FOR**  
**PL31SW Well Pad**

SECTION 31, T9S, R95W, 6th P.M.

DISTANCE TO NEAREST PUBLIC ROAD IS ± 420' FEET.
DISTANCE TO NEAREST BUILDING IS ± 0.2 MILES.
DISTANCE TO NEAREST ABOVE GROUND UTILITY IS ± 0.3 MILES.
DISTANCE TO NEAREST RAILROAD IS ±11 MILES.

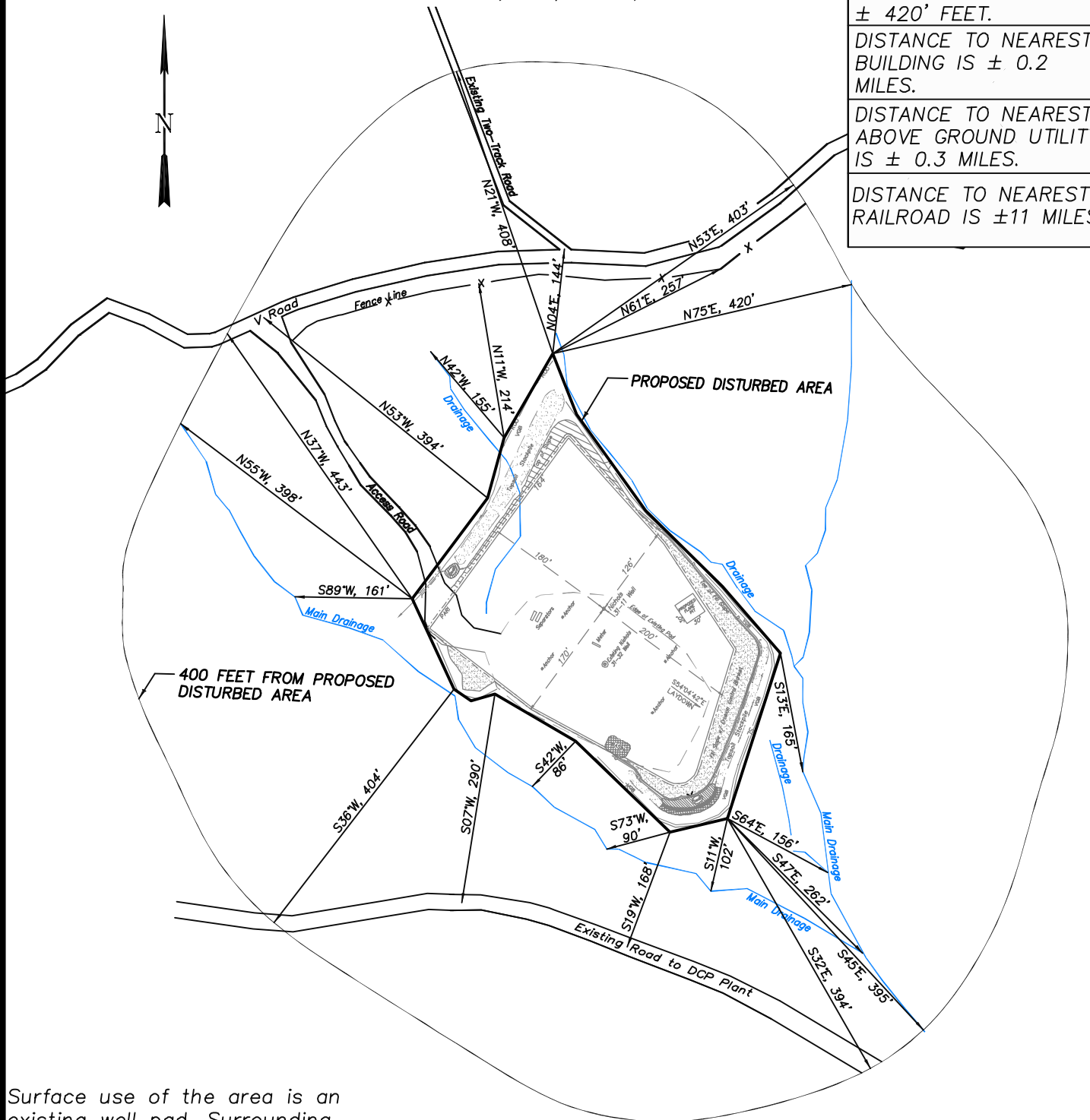

Surface use of the area is an existing well pad. Surrounding area of use is grazing. Vegetation consists mainly of sage brush, oak brush and native grasses.

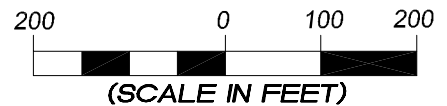

906 Main Street  
 Evanston, Wyoming 82930  
 Phone No. (307) 789-4545

Addendum		Scale: 1" = 200'		SHEET 1a OF 10
Project No.	09-04-42	Date Surveyed:	10/21/09	
Date Drawn:	11/10/09	Latest Revision Date:		