

WELL LOCATION CERTIFICATE

NW CRN SEC. 10
2" PIPE IN CONC.

SECTION 10, TOWNSHIP 4 NORTH, RANGE 67 WEST, 6TH P.M.

NE CRN SEC. 10
2.5" AC LS 24305

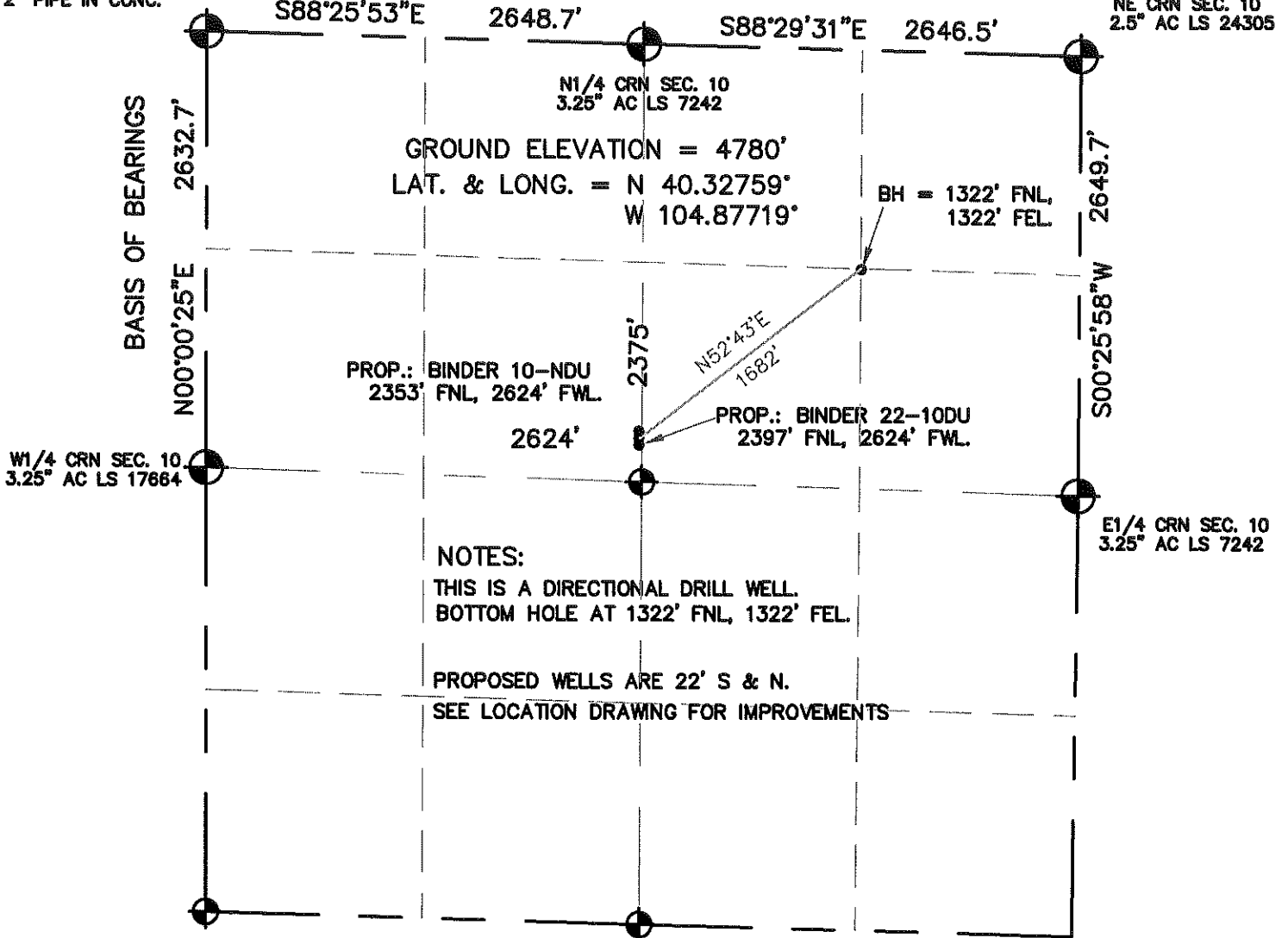

GROUND ELEVATION = 4780'
LAT. & LONG. = N 40.32759°
W 104.87719°

PROP.: BINDER 10-NDU
2353' FNL, 2624' FWL

PROP.: BINDER 22-10DU
2397' FNL, 2624' FWL

NOTES:
THIS IS A DIRECTIONAL DRILL WELL.
BOTTOM HOLE AT 1322' FNL, 1322' FEL.

PROPOSED WELLS ARE 22' S & N.
SEE LOCATION DRAWING FOR IMPROVEMENTS

I HEREBY STATE TO UNIOIL THAT THIS WELL LOCATION CERTIFICATE FOR THE WELL BINDER 10-CDU IS LOCATED 2375' FNL & 2624' FWL, SEC. 10, T4N, R67W, 6PM.



LEGEND

- = FOUND MONUMENT
- = PROPOSED WELL
- = IMPROVEMENTS (AS LABELED)

NORTH

0 500 1000

SCALE 1" = 1000'

ELEVATION SOURCE = USGS 7.5' QUAD.MAP CONTOURS
NGVD 1929 DATUM.

LAT. & LONG. ARE DIFFERENTIALLY CORRECTED (NAD'83) USING (DGPS) WITH (PDOP) VALUES LESS THAN SIX (6).

SHOWN DISTANCES ARE FIELD MEASURED - EXTERIOR SECTION LINES ARE DRAWN TO SCALE (BEST APPROX. OR FOUND MONUMENT).

THOMAS G. CARLSON, PLS 24657
HORSESHOE SURVEYING, LLC

THIS IS NOT A MONUMENTED BOUNDARY SURVEY, IT IS ONLY A DRAWING INTENDED TO DEPICT THE WELL LOCATION TO SECTION LINES. DISTANCES TO WELL SHOWN PERPENDICULAR TO SECTION LINES.

PREPARED BY: HORSESHOE SURVEYING, LLC PO BOX 150458 LAKEWOOD, CO 80215 (720)872-0196		WELL NAME: BINDER 10-CDU	
DRAWING DATE: 9-17-09		LOCATION: WELD COUNTY, CO N1/2, SEC. 10, T4N, R67W, 6TH P.M.	
FIELD DATE: 10-7-08	BY: TGC	CHKD:	JOB NO. SHEET NO. 1 OF 1