

LOCATION DRAWING

NW1/4 OF SECTION 19, TOWNSHIP 5 NORTH, RANGE 63 WEST, 6TH P.M.

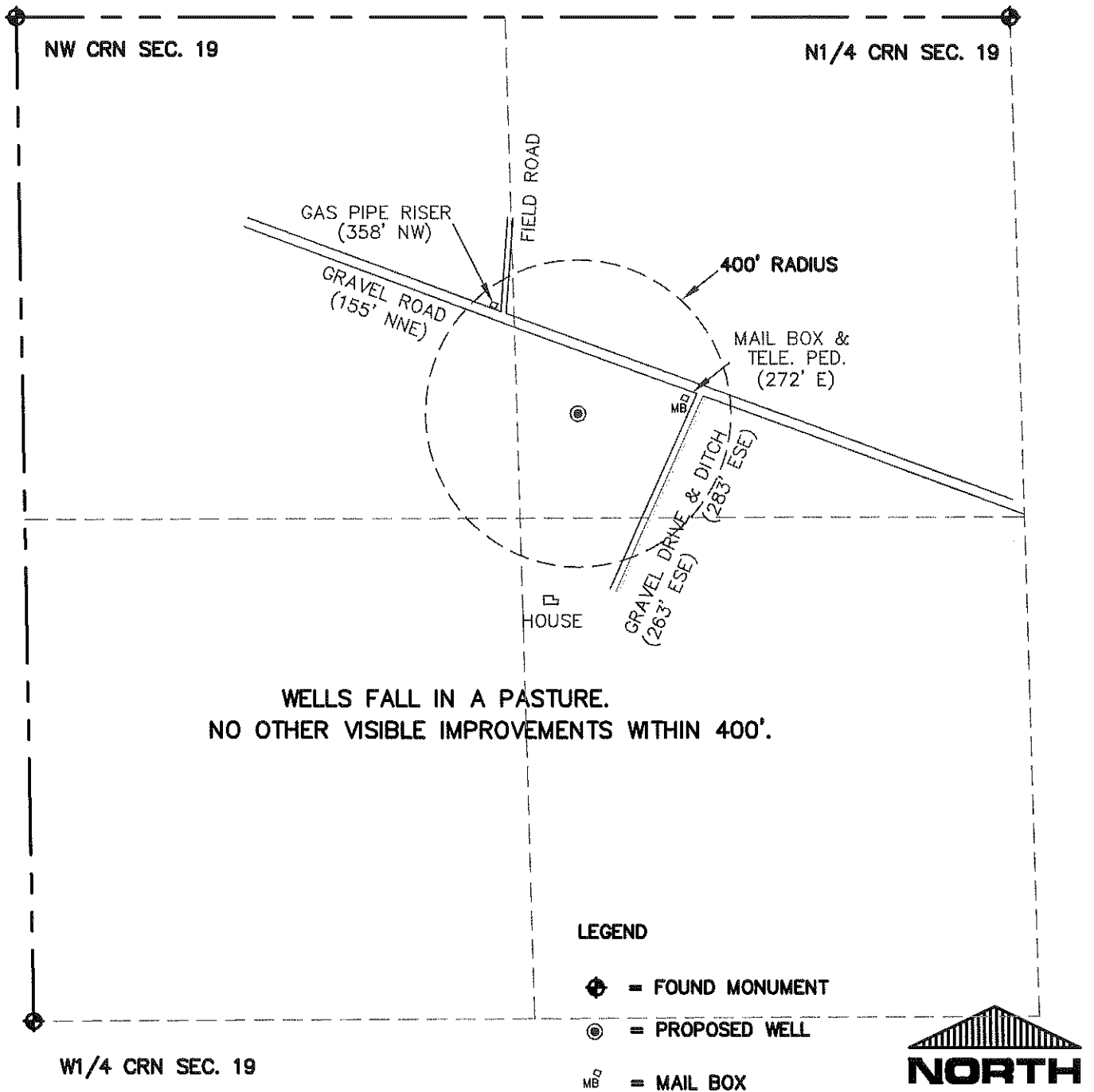

THIS IS NOT A MONUMENTED BOUNDARY SURVEY, IT IS ONLY A
DRAWING INTENDED TO DEPICT VISIBLE IMPROVEMENTS AROUND WELL SITE(S).

PREPARED BY:

HORSESHOE SURVEYING, LLC
PO BOX 150458
LAKEWOOD, CO 80215
(720)872-0196

WELL NAME:

OCHSNER 19A

DRAWING DATE:

12-15-09

FIELD DATE:

12-3 & 15-09

LOCATION:

WELD COUNTY, CO
NW1/4, SEC. 19, T5N, R63W, 6TH P.M.