

# Location **Wood 2-31 V**

NO VISIBLE IMPROVEMENTS LOCATED WITHIN 400' OF PROPOSED WELL LOCATION

FROM WOOD 2-31R TO WOOD 2-31V:  $N60^{\circ}E, 90' \pm$

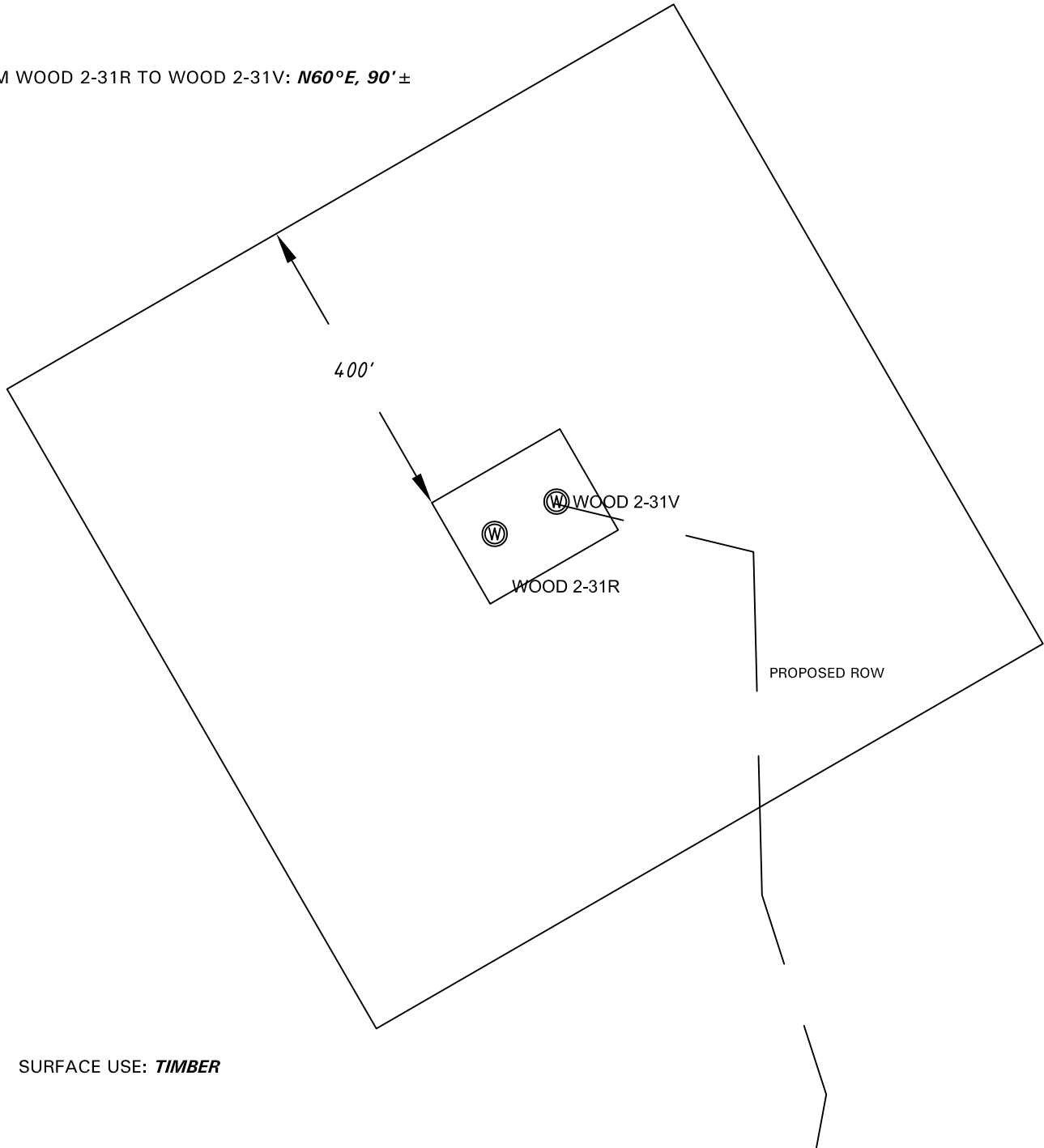

**NOTE:**

FOOTAGES GIVEN ARE ONLY ESTIMATES BASED ON SUBDIVISION PLATS AND TIED TO EXISTING CONTROL. A FULL BOUNDARY SURVEY IS REQUIRED TO DETERMINE TRUE SUBDIVISION LOT AND ROAD LOCATIONS, DISTANCES AND AREA OR FOOTAGE CALCULATIONS.

DATE: November 30, 2009

## GRAPHIC SCALE

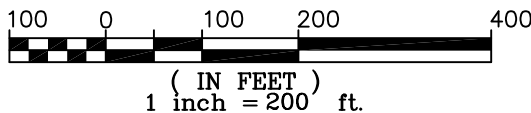

**SHIELDS SURVEY Ltd. Co.**  
Raton, New Mexico 87740  
(575)445-1232