

# **BERRY PETROLEUM COMPANY**

## **WELL PAD I33 595**

LOCATED IN GARFIELD COUNTY, COLORADO  
SECTION 33, T5S, R95W, 6th P.M.  
NE 1/4 SE 1/4



**PHOTO: REFERENCE AREA VIEW**

**CAMERA ANGLE: NORTHERLY**



**PHOTO: REFERENCE AREA VIEW**

**CAMERA ANGLE: SOUTHERLY**



- Since 1964 -

**U  
E  
L  
S**

Uintah Engineering & Land Surveying  
85 South 200 East Vernal, Utah 84078  
(435) 789-1017 \* FAX (435) 789-1813

### **LOCATION PHOTOS**

**9 28 09**  
MONTH DAY YEAR

TAKEN BY: B.J. DRAWN BY: J.L.G. REVISED: 10-1-09

**PHOTO  
P4**

# BERRY PETROLEUM COMPANY

## WELL PAD I33 595

LOCATED IN GARFIELD COUNTY, COLORADO  
SECTION 33, T5S, R95W, 6th P.M.  
NE 1/4 SE 1/4



PHOTO: REFERENCE AREA VIEW

CAMERA ANGLE: EASTERLY

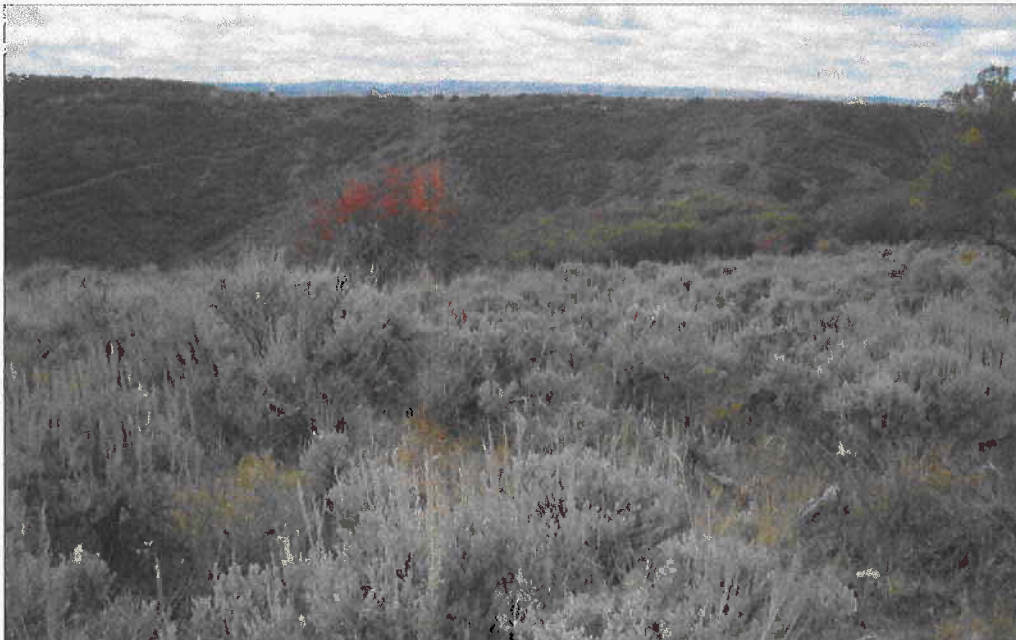

PHOTO: REFERENCE AREA VIEW

CAMERA ANGLE: WESTERLY



- Since 1964 -

Uintah Engineering & Land Surveying  
85 South 200 East Vernal, Utah 84078  
(435) 789-1017 \* FAX (435) 789-1813

LOCATION PHOTOS

9 28 09  
MONTH DAY YEAR

TAKEN BY: B.J. DRAWN BY: J.L.G. REVISED: 10-1-09

PHOTO  
P5