

Hydrology Map

Marshland is approx. 100' W of proposed well HALL 25-34.

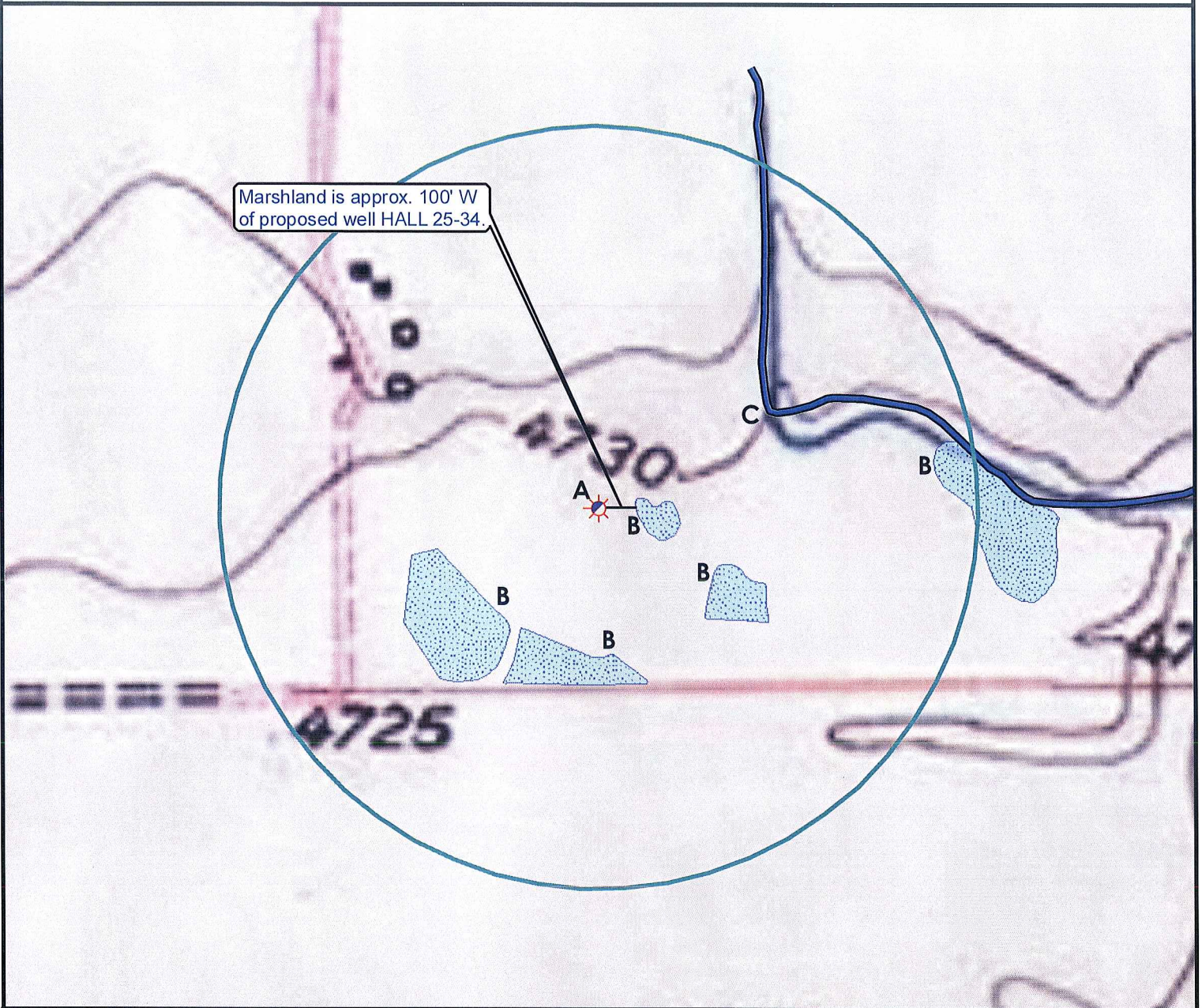

A. Proposed well HALL 25-34.

B. Marsh/Swamps are 100' W, 345' SE, 387' S, 380' SW, & 890' E.

C. Perennial Stream is 515' NE.



Legend

- | | | | |
|--|----------------------|--|-----------------------|
| | Proposed Well | | Building/Residence |
| | Existing Well | | Oil & Gas Equipment |
| | Water Well | | Water Body |
| | Pedestal | | Utility Box |
| | CattleGuard/Gate | | Railroad |
| | Bridge | | Fence |
| | ECD | | Overhead Power Line |
| | 1000' Radius | | Pipeline |
| | Facilities Enclosure | | Access Road |
| | | | Ditch/Canal |
| | | | Concrete Walled Ditch |

1000ft Radius Map of Surface Water and Riparian Areas

HALL 25-34

Surface Location: T6N R67W S25

Field Date: 11/24/2009
 Drawing Date: 11/25/2009
 Drafter: BHF
 Checked By: MPS
 Revision: 1

Prepared for:
ORR ENERGY LLC



Use our resources to find yours!
www.petro-fs.com

1801 W. 13th Ave Suite 207
 Denver, CO 80204
 (303) 928-7128
 111 E. Third Street
 Rifle, CO 81650
 (970) 625-4740