

# WELL LOCATION CERTIFICATE MILLER 44-6B

R 66W

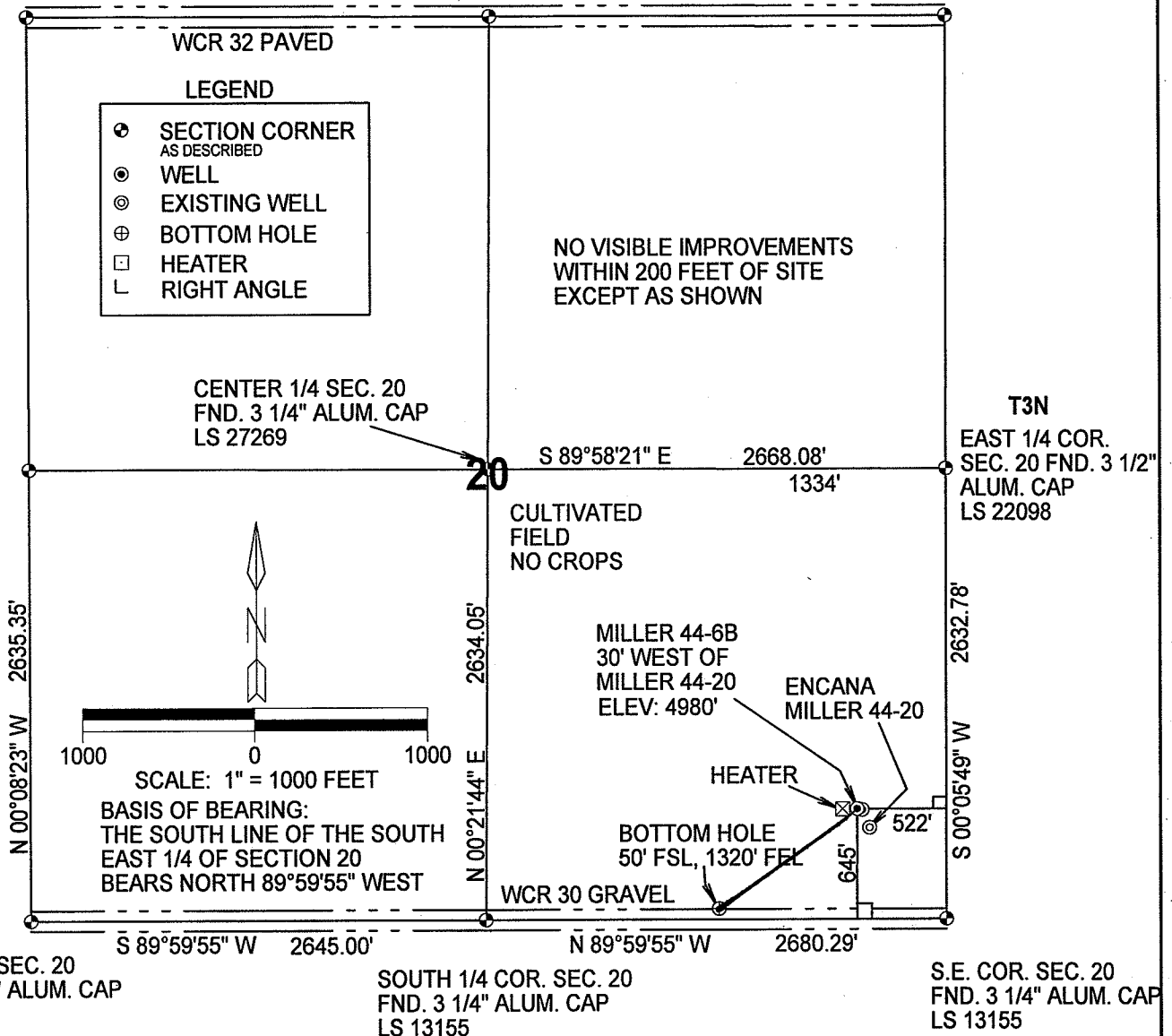

IN ACCORDANCE WITH A REQUEST FROM MERIT ENERGY COMPANY, THE UNDERSIGNED HAS DETERMINED THE LOCATION OF THE MILLER 44-6B WELL TO BE 645' FSL AND 522' FEL, SECTION 20, TOWNSHIP 3 NORTH, RANGE 66 WEST OF THE 6TH PRINCIPAL MERIDIAN, WELD COUNTY, COLORADO. FIELD SURVEY DATE: OCTOBER 26, 2007

GPS LOCATION		
NORTH	40.20490°	NAD 1983
WEST	104.79348°	
PDOP	2.5	

### SURVEYOR STATEMENT

I, ROBERT D. THOMAS DO HEREBY STATE THAT THIS OIL AND, OR GAS WELL LOCATION CERTIFICATE WAS PREPARED FOR MERIT ENERGY COMPANY. IT IS NOT A SURVEY PLAT OR IMPROVEMENT SURVEY PLAT AND IS NOT TO BE RELIED UPON FOR THE ESTABLISHMENT OF FENCES, BUILDINGS OR OTHER FUTURE IMPROVEMENT LINES.

11/20/09

DATE

*Robert D. Thomas*

ROBERT D. THOMAS  
COLORADO REGISTERED LAND SURVEYOR  
NUMBER 11399

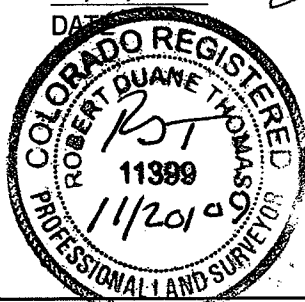

THOMAS SURVEY SERVICES, LLC  
2619 WEST 11TH STREET ROAD, SUITE 24  
GREELEY, COLORADO 80634  
TELEPHONE: (970) 304-0984

REV. 11/20/09 TO SHOW B.H.

PROJECT: 0710.009  
DRAWING: MERIT MILLER 44-6B