



Petroleum Development Corporation

1775 Sherman Street, Suite 3000, Denver, CO 80203
Ph: (303) 860-5800, Fax: (303) 860-5838

November 23, 2009

Noble Energy
Attn: Elizabeth Ecord
1625 Broadway, Suite 2200
Denver, Colorado 80202

*Sent via USPS Certified Mail
Tracking: 7008 1830 0001 2693 5027*

Re: Notice of 318A(e) Well Proposal
Reichert 29 PDU
T4N, R67W, Section 29: SWSE
Weld County, Colorado

Dear Ms. Ecord:

Petroleum Development Corporation ("PDC") intends to propose, drill and operate the referenced well pursuant to paragraph 6, rule 318A(e), order 1R-100 of the Colorado Oil and Gas Conservation Commission ("COGCC").

Additional information for this well:

1. Wellbore Spacing Unit

The wellbore spacing unit will be comprised of the E/2SW/4 and W/2SE/4 in T4N, R67W, as depicted on the enclosed plat. The working interests attributable to the Codell-Niobrara formations in the contributing 40-acre quarter-quarter sections will be utilized to determine the interests of the parties in the proposed 160-acre spacing unit for the well.

2. Target Formations

This well will be drilled to a total depth to sufficiently test the Codell-Niobrara formations.

3. Surface and Bottom-Hole Location

SHL: 2421' FSL, 2296' FEL Section 29, T4N, R67W
BHL: 1319' FSL, 2478' FEL Section 29, T4N, R67W

4. Anticipated Spud Date
First Quarter 2010

Pursuant to the aforementioned rule, you have twenty (20) days from your receipt of this notice to object to this proposal. In the event you do not respond to this notice or enter an objection within the established time period, the proposed 160-acre spacing unit set forth herein will be established. **However, should you have no objection to this proposal, your cooperation of a written reply, either faxed or mailed to that effect as soon as possible would be greatly appreciated so that PDC may timely continue with the permitting process for this well. Also, if you have no objections, would you please forward any title opinions, revenue decks with social security numbers and addresses concerning the lands owned by Noble Energy in the spacing unit to the undersigned for further processing, so that we may expedite the well proposal process.**

A formal well proposal, including PDC's proposed Authority for Expenditure and Joint Operating Agreement will be forthcoming under separate cover.

Thank you in advance for your timely consideration and response to this proposal. Please feel free to contact Carrie Eggleston at (303) 860-5807 should you have any questions.

Sincerely,
PETROLEUM DEVELOPMENT CORPORATION



Sarah M. Garrett
Landman

Encl. Survey Plat
Aerial Diagram

The undersigned hereby waives the minimum twenty (20) day written notice requirement as specified in paragraph 6, Rule 318A(e), Order 1R-100 of the Colorado Oil and Gas Conservation Commission and does not object to such well location and proposed spacing unit as set out herein.

Noble Energy

By:
Date:

WELL LOCATION CERTIFICATE

SECTION 29, TOWNSHIP 4 NORTH, RANGE 67 WEST, 6TH P.M.

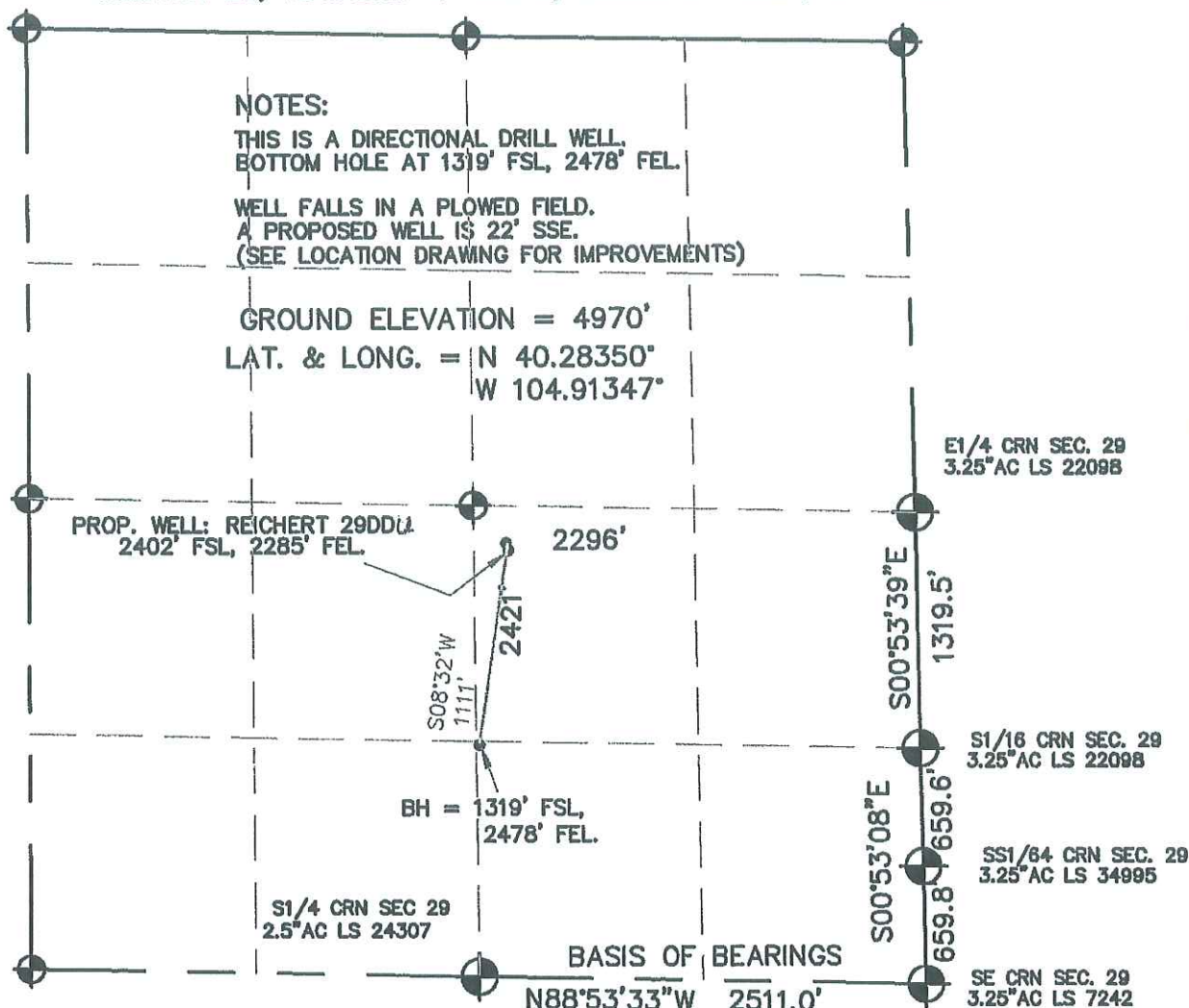

I HEREBY STATE TO UNIOIL THAT THIS WELL LOCATION CERTIFICATE FOR THE WELL REICHERT 29PDU IS LOCATED 2421' FSL & 2296' FEL, SEC. 29, T4N, R67W, 6PM.



LEGEND

- = FOUND MONUMENT
- = PROPOSED WELL
- = IMPROVEMENTS (AS LABELED)

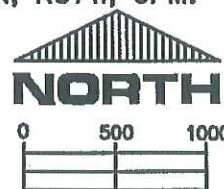

SCALE 1" = 1000'

ELEVATION SOURCE = USGS 7.5' QUAD.MAP CONTOURS
 NGVD 1929 DATUM.

LAT. & LONG. ARE DIFFERENTIALLY CORRECTED (NAD'83)
 USING (DGPS) WITH (PDOP) VALUES LESS THAN SIX (6).

SHOWN DISTANCES ARE FIELD MEASURED - EXTERIOR SECTION LINES
 ARE DRAWN TO SCALE (BEST APPROX. OR FOUND MONUMENT).

THOMAS G. CARLSON, PLS 24657
 HORSESHOE SURVEYING, LLC

THIS IS NOT A MONUMENTED BOUNDARY SURVEY, IT IS ONLY A
 DRAWING INTENDED TO DEPICT THE WELL LOCATION TO SECTION LINES.

DISTANCES TO WELL SHOWN PERPENDICULAR
 TO SECTION LINES.

PREPARED BY: HORSESHOE SURVEYING, LLC PO BOX 150458 LAKEWOOD, CO 80215 (720)872-0196		WELL NAME: REICHERT 29PDU	
DRAWING DATE: 7-21-09		LOCATION: WELD COUNTY, CO SE1/4, SEC. 29, T4N, R67W, 6TH P.M.	
FIELD DATE: 5-5-09	BY: TGC	CHKD:	JOB NO.
		SHEET NO. 1 OF 1	

Reichert 29 PDU SWSE Sec. 29 T4N-R67W

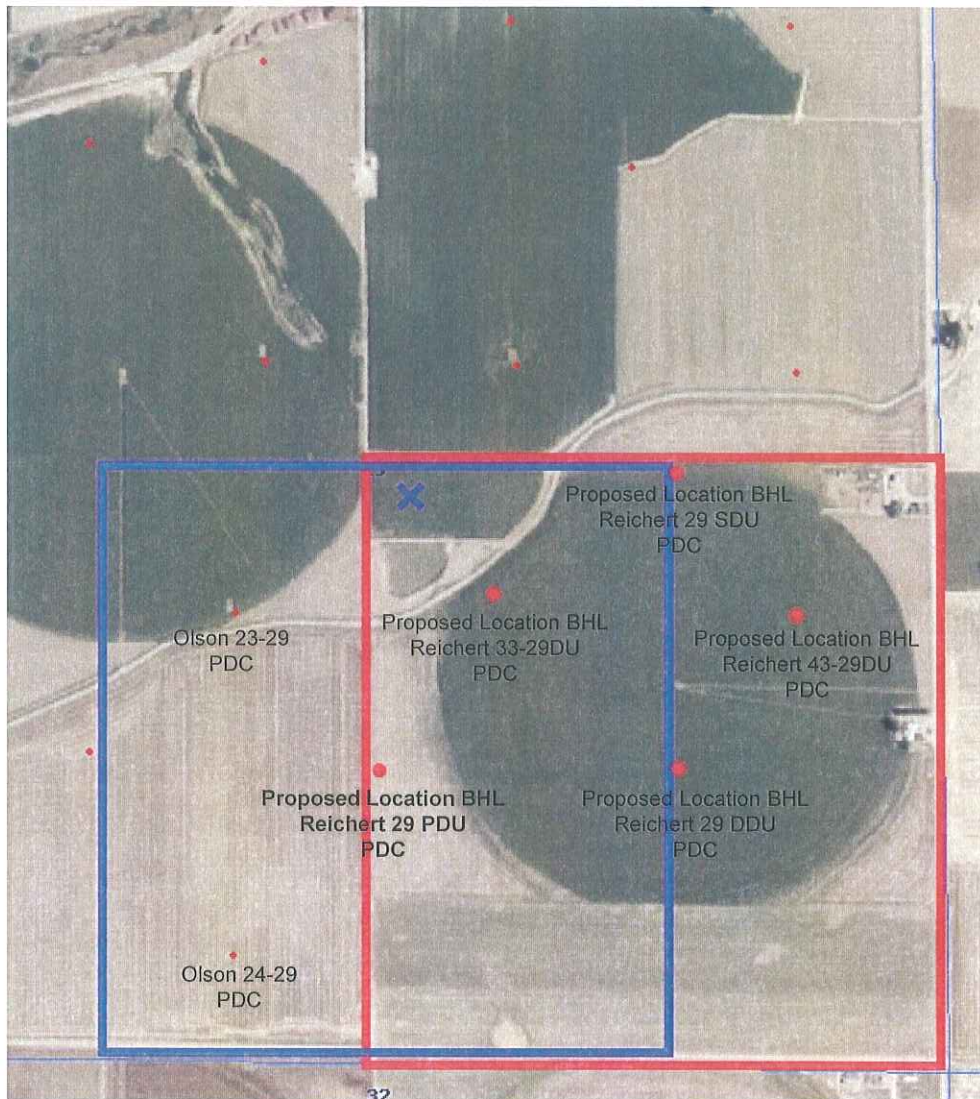

Legend



SE/4 Sec. 29, T4N, R67W



Proposed 160 acre Spacing Unit

The SE $\frac{1}{4}$ Section 29 will have 5 bottom hole wells producing From the Codell, Niobrara, & J Sand Formations.