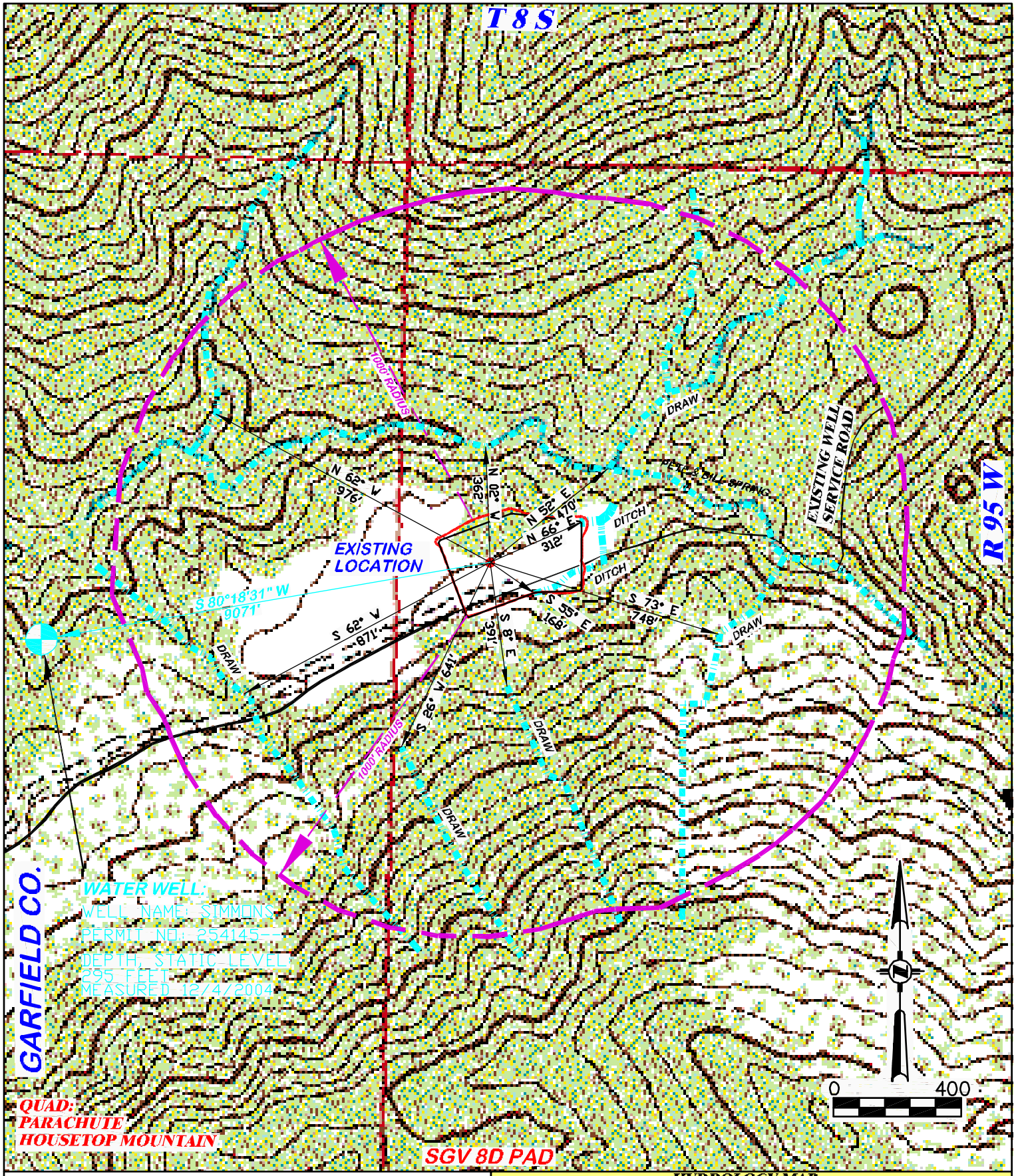

DRIFFIN & ASSOCIATES, INC.
(307) 362-5028
1414 ELK ST., ROCK SPRINGS, WY 82901

DRAWN: 5/12/09 - WWG	SCALE: 1" = 400'
REVISED: 12/04/09 - RCR	DRG JOB No. 13846
ADD WATER WELL	EXHIBIT/TOPO 6

HYDROLOGY MAP

NOBLE ENERGY, INC.
SGV FEDERAL 6-44C, 6-44D, 7-41A, 7-41B, 7-41C, 8-11A, 8-11B, 8-11C, 8-11D, 8-12A, 8-12B
NW1/4 OF NW1/4 OF SECTION 8, T8S, R95W, 6th P.M., GARFIELD COUNTY, COLORADO

NATURAL CREEK/DRAW — EXISTING ROAD