

**EnCana Oil & Gas (USA) Inc.**  
**ADDENDUM TO LEGAL PLATS FOR**  
**PH-25 Well Pad**  
**SECTION 25, T 7 S, R 96 W, 6th P.M.**

Surface use of the area is an existing well pad. Surrounding area of use is grazing. Vegetation consists mainly of sage brush, oak brush and native grasses.

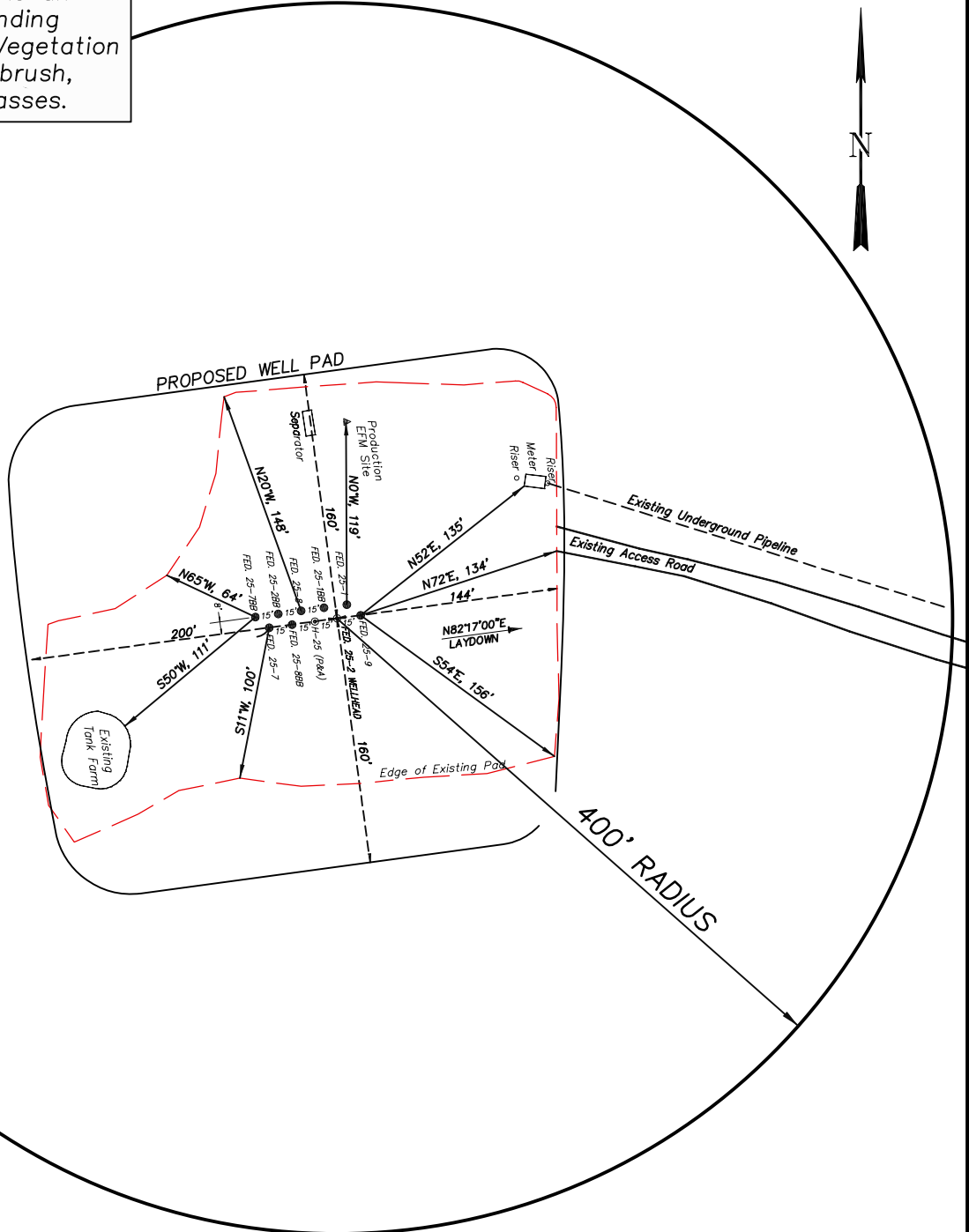

DISTANCE TO NEAREST PUBLIC ROAD IS ± 0.9 MILES.

DISTANCE TO NEAREST BUILDING IS ± 1 MILE.

DISTANCE TO NEAREST ABOVE GROUND UTILITY IS ± 0.35 MILES.

DISTANCE TO NEAREST RAILROAD IS ±2 MILES.

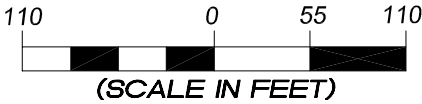

906 Main Street  
 Evanston, Wyoming 82930  
 Phone No. (307) 789-4545

<b>Addendum</b>		<b>Scale: 1" = 110'</b>	<b>SHEET</b> <b>1i</b> <b>OF 10</b>
Project No.	09-04-04	Date Surveyed:	
Date	8/26/09	Latest Revision	
Drawn:		Date:	