

**EnCana** Oil & Gas Inc.

**Well Pad (F21OU)  
SEC 21, T8S, R96W, 6th P.M.**



**Tri-State  
Land Surveying Inc.**  
(435) 781-2501  
180 North Vernal Ave. Vernal, Utah 84078

**SCALE: 1 = 100,000  
DRAWN BY: JAS  
DATE: 11-04-2008**

**Legend**

**Existing Road**

**TOPOGRAPHIC MAP**

**"A"**

**SHEET  
9  
OF 11**



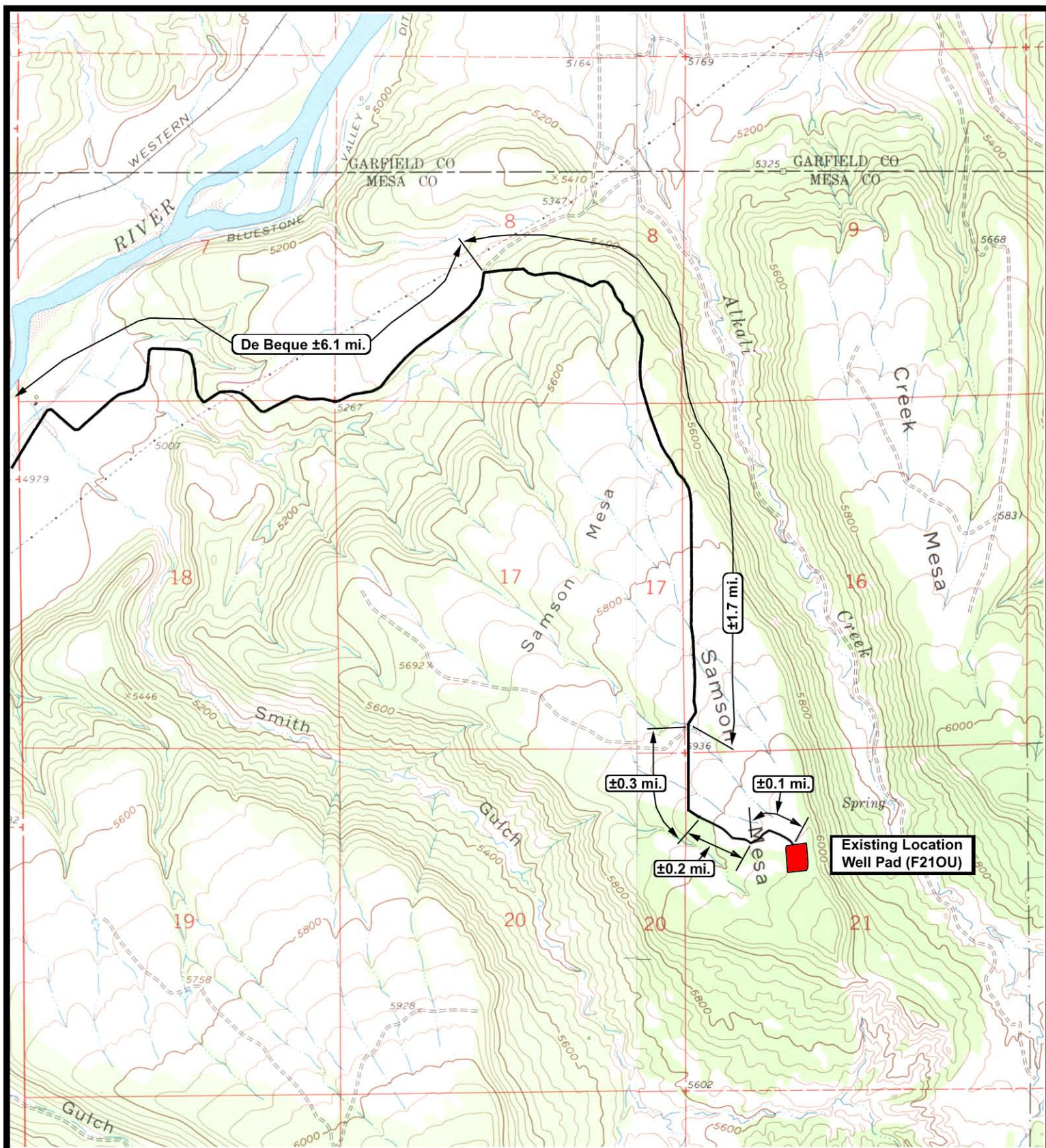

**EnCana** Oil & Gas Inc.

**Well Pad (F210U)**  
**SEC 21, T8S, R96W, 6th P.M.**



**Tri-State**  
*Land Surveying Inc.*  
 (435) 781-2501  
 180 North Vernal Ave. Vernal, Utah 84078

SCALE: 1" = 2,000'  
 DRAWN BY: JAS  
 DATE: 11-04-2008

**Legend**

Existing Road

TOPOGRAPHIC MAP

**"B"**

SHEET  
**10**  
 OF 11



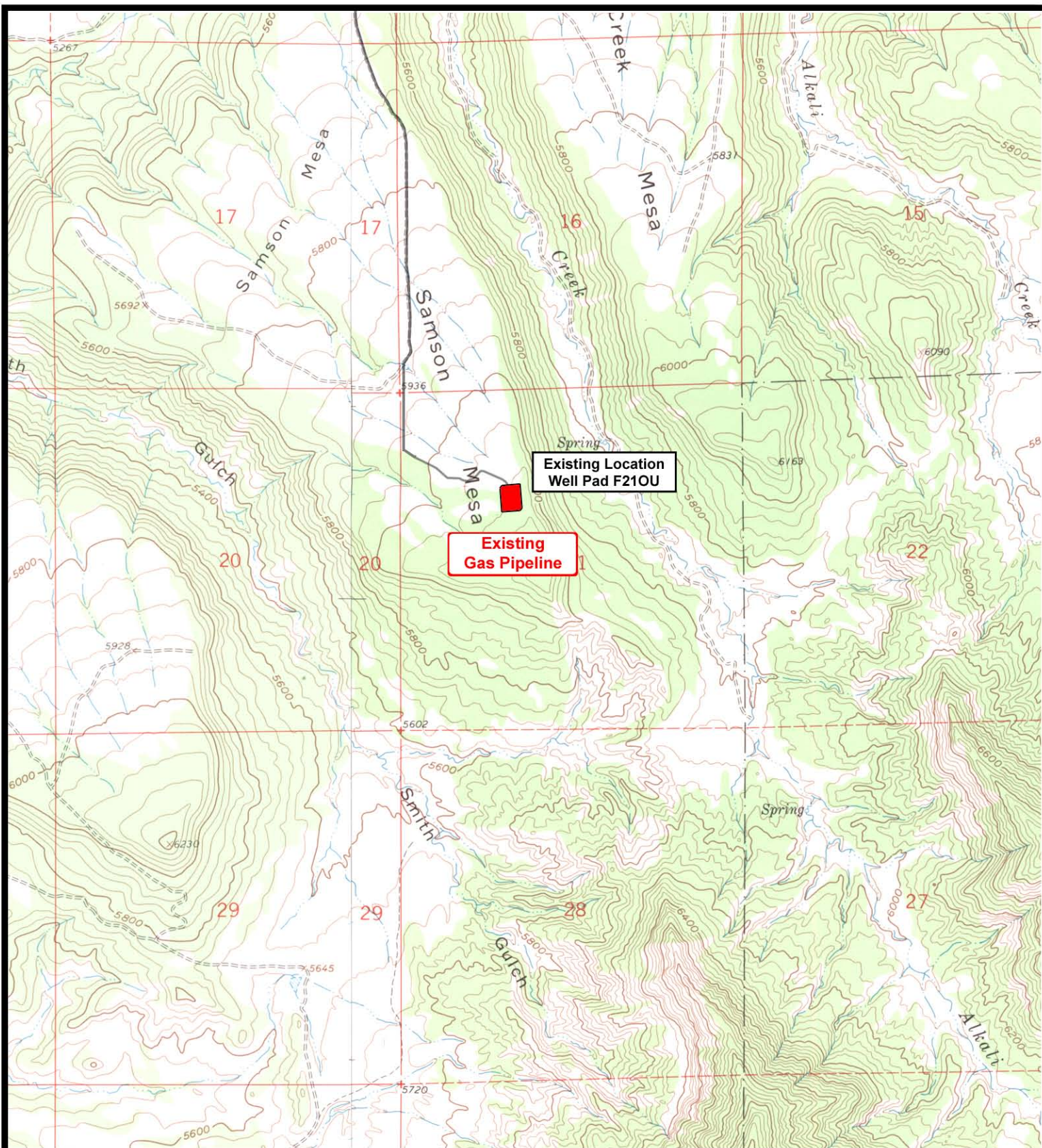

**EnCana** Oil & Gas Inc.

**Well Pad (F210U)**  
**SEC. 21, T8S, R96W, 6th P.M.**

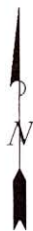

**Tri-State**  
*Land Surveying Inc.*  
 (435) 781-2501  
 180 North Vernal Ave. Vernal, Utah 84078

**SCALE: 1" = 2,000'**  
**DRAWN BY: JAS**  
**DATE: 11-04-2008**

**Legend**

Roads

**"D"**

**SHEET**  
**11**  
**OF 11**