

WELL LOCATION CERTIFICATE

THIS MAP DOES NOT REPRESENT A BOUNDARY SURVEY

SECTION 21
TOWNSHIP 1 SOUTH
RANGE 67 WEST

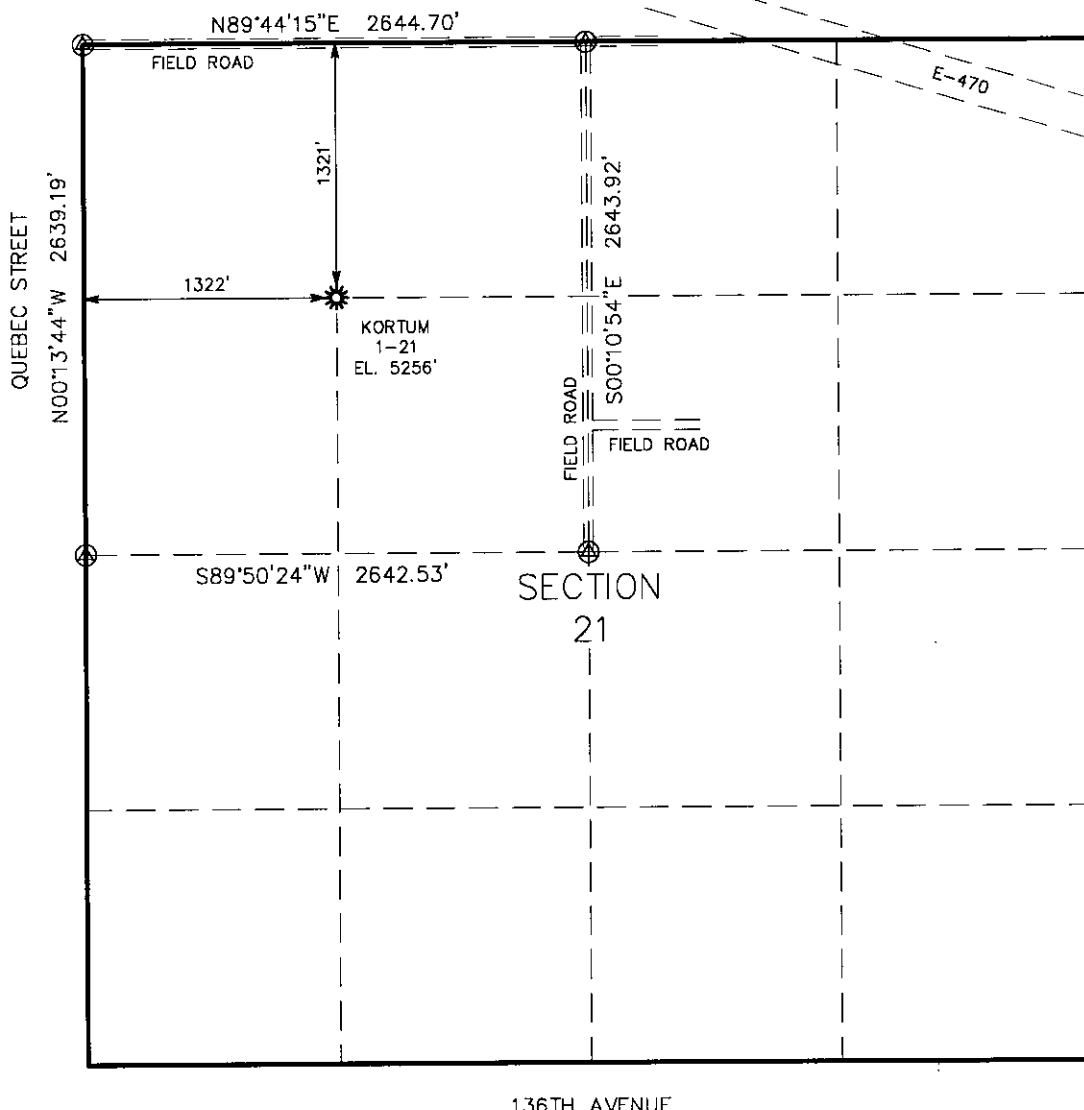

LEGEND

- ⊙ - FOUND SURVEY MONUMENT
- == - IMPROVED ROAD
- (R) - RECORD USGLO INFORMATION

IN ACCORDANCE WITH A REQUEST FROM PETER SCOTT - ENCANA OIL & GAS, ATLAS SURVEYING COMPANY, INC. HAS DETERMINED THE LOCATION OF THE KORTUM 1-21 TO BE 1321' FNL, 1322' FWL, SECTION 21 TOWNSHIP 1 SOUTH, RANGE 67 WEST.

I HEREBY CERTIFY THAT THIS WELL LOCATION CERTIFICATE WAS PREPARED FOR ENCANA OIL & GAS, THAT IT IS NOT A LAND SURVEY PLAT OR AN IMPROVEMENT SURVEY PLAT, AND THAT IT IS NOT TO BE RELIED UPON FOR ESTABLISHMENT OF FENCE, BUILDING, OR OTHER FUTURE IMPROVEMENT LINES.

NOTES:

- 1) BEARINGS ARE BASED ON GPS OBSERVATIONS RECORDED ON 06/18/2003.
- 2) THERE ARE NO IMPROVEMENTS WITHIN 200 FEET OF THE LOCATION.
- 3) THE LOCATION FALLS IN AN AGRICULTURAL FIELD OF WHEAT.

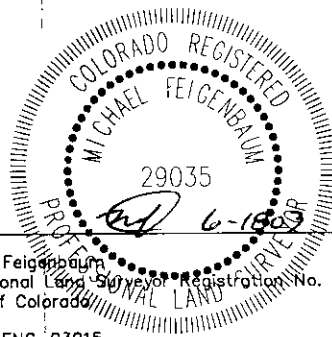

Michael Feigenbaum
Professional Land Surveyor Registration No. 29035
State of Colorado

JOB #: ENC-03015

NOTICE: According to Colorado law you MUST commence any legal action based upon any defect in this W.L.C. within three years after you first discover such defect. In no event may any action based upon any defect in this W.L.C. be commenced more than ten years from this said date of the certification shown hereon.

0 1000 2000
Scale 1" = 1000 ft