

THE ACCOMPANYING DRAWING IS AN ACCURATE REPRESENTATION SHOWING THE LOCATION OF A PROPOSED WELL. THIS LOCATION MAY BE DESCRIBED AS A POINT 335 FEET SOUTH OF THE NORTH LINE AND 2376 FEET WEST OF THE EAST LINE OF SECTION 7 TOWNSHIP 5 NORTH, RANGE 44 WEST OF THE 6TH P.M., YUMA COUNTY, COLORADO.

NOTE: THIS IS NOT A LAND SURVEY PLAT  
BASIS OF LATITUDE/LONGITUDE AND ELEVATION VALUES ARE  
DERIVED FROM GEODETIC SURVEY MONUMENT DESIGNATED  
SHERIDAN PID LK0543 LOCATED APPROXIMATELY 1.9 MILES  
SOUTHEAST OF PROPOSED WELL LOCATION

BASIS OF BEARING IS THE NORTH LINE OF THE NORTHEAST 1/4  
OF SECTION 7 TOWNSHIP 5N RANGE 44W OF THE 6TH P.M.  
WHICH IS ASSUMED TO BEAR N 87°53'17" E

THERE ARE NO VISIBLE IMPROVEMENTS WITHIN 200'

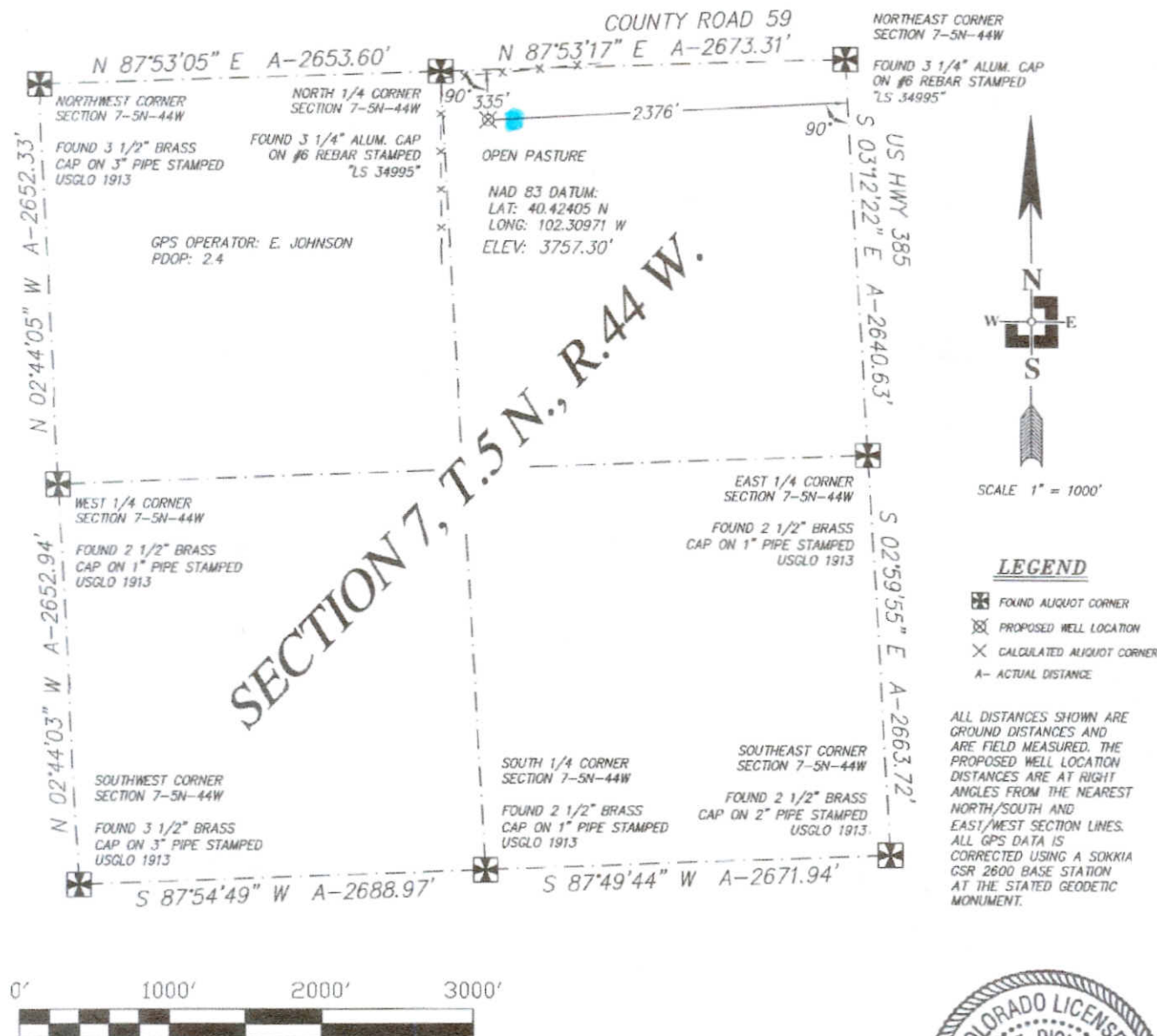

DATE OF FIELD WORK: 31 OCTOBER 2009	DATE OF DRAWING: 5 NOVEMBER 2009
WELL NUMBER: BLEDSE 2-7-5-44 YUMA COUNTY, COLORADO	
LOCATION: NE 1/4 SEC 7 T5N R44W	OWNER: OMIMEX PETROLEUM, INC.
<b>THREE CORNERS SURVEYING AND MAPPING, LLC</b> PO Box 463, 312 Main Street Wray, CO 80758 970-332-4133 3cornerssurveying@centurytel.net	

# SURVEYOR'S CERTIFICATE

I HEREBY CERTIFY THAT, UNDER MY PERSONAL SUPERVISION, THIS WELL LOCATION DRAWING WAS PREPARED FROM AN ACTUAL SURVEY AND THE DATA HEREON IS CORRECT TO THE BEST OF MY KNOWLEDGE.

RYAN E. DICKINSON  
COLORADO PROFESSIONAL SURVEYOR  
P.L.S. 36571

