

# WELL LOCATION CERTIFICATE: TALON VIEW 22-9

SECTION 9, TOWNSHIP 1 SOUTH, RANGE 67 WEST, 6TH P.M.

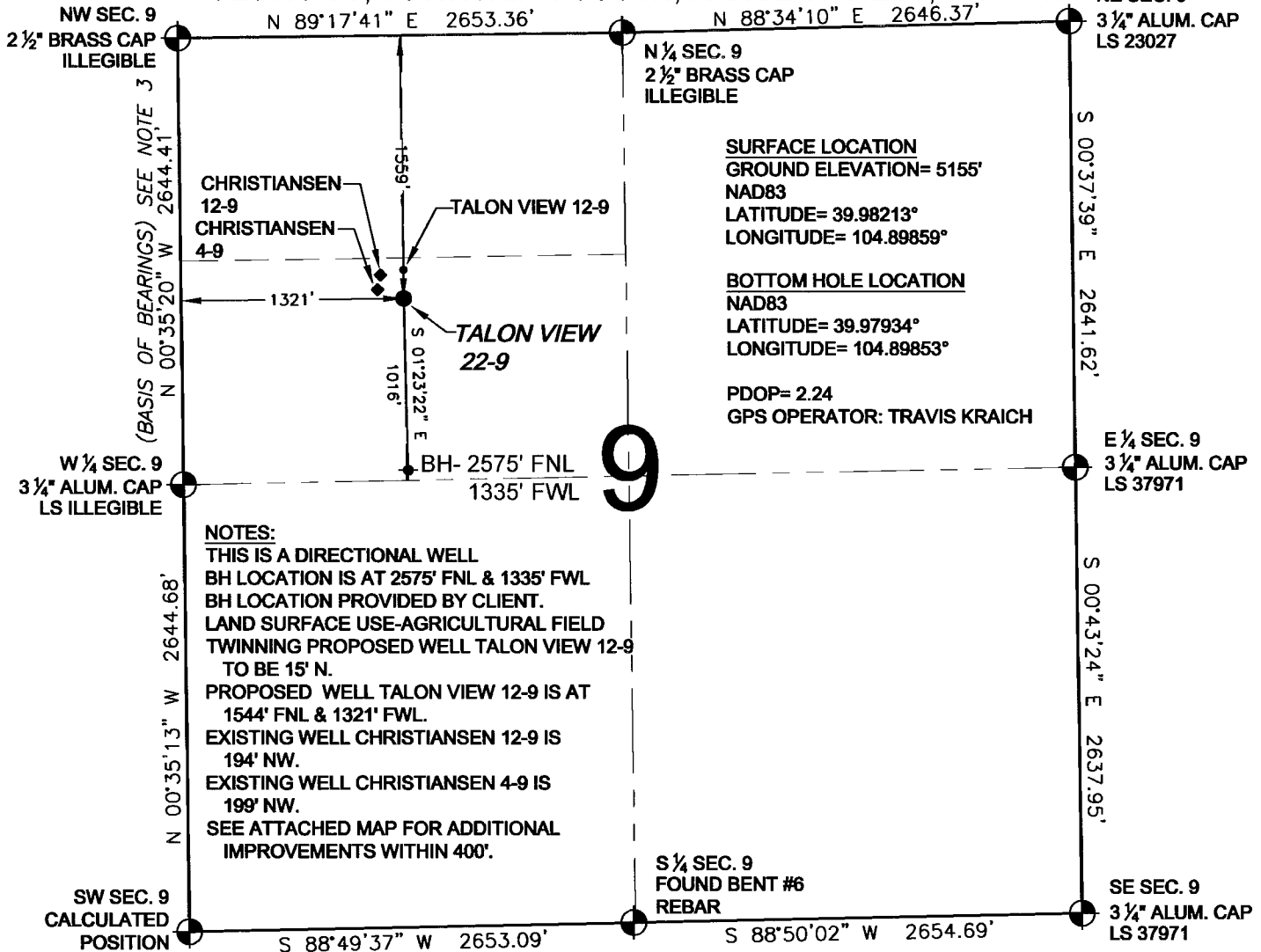

**SURFACE LOCATION**  
GROUND ELEVATION= 5155'  
NAD83  
LATITUDE= 39.98213°  
LONGITUDE= 104.89859°

**BOTTOM HOLE LOCATION**  
NAD83  
LATITUDE= 39.97934°  
LONGITUDE= 104.89853°

PDOP= 2.24  
GPS OPERATOR: TRAVIS KRAICH

**NOTES:**  
THIS IS A DIRECTIONAL WELL  
BH LOCATION IS AT 2575' FNL & 1335' FWL  
BH LOCATION PROVIDED BY CLIENT.  
LAND SURFACE USE-AGRICULTURAL FIELD  
TWINNING PROPOSED WELL TALON VIEW 12-9  
TO BE 15' N.  
PROPOSED WELL TALON VIEW 12-9 IS AT  
1544' FNL & 1321' FWL.  
EXISTING WELL CHRISTIANSSEN 12-9 IS  
194' NW.  
EXISTING WELL CHRISTIANSSEN 4-9 IS  
199' NW.  
SEE ATTACHED MAP FOR ADDITIONAL  
IMPROVEMENTS WITHIN 400'.

WELL TALON VIEW 22-9 TO BE LOCATED 1559' FNL AND 1321' FWL, SECTION 9, T1S, R67W OF THE 6th P.M.

**LEGEND**

- ⊕ = EXISTING MONUMENT    ⊕ = BOTTOM HOLE    BH = BOTTOM HOLE
- = PROPOSED WELL        ◆ = EXISTING WELL

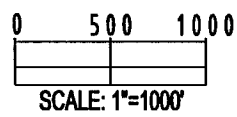

- NOTES:**
- THIS SURVEY WAS DONE BY GPS METHODS AND CONFORMS TO THE MINIMUM STANDARDS SET BY THE C.O.G.C.C., RULE NO. 215.
  - ELEVATIONS SHOWN AT THE WELL HEAD, AS WELL AS HORIZONTAL CONTROL, ARE BASED ON GPS-RTK VALUES DERIVED FROM DOING 2-HOUR STATIC GPS SESSIONS AND REDUCTIONS USING O.P.U.S. SOLUTIONS.  
VERTICAL = NAVD88;      HORIZONTAL = NAD83/92
  - THE BEARINGS SHOWN HEREON ARE BASED ON GPS OBSERVATIONS BETWEEN THE MONUMENTS SHOWN HEREON AS FOUND ON THE FIELD DATE BELOW.
  - DISTANCES SHOWN ARE AT GROUND LEVEL, AS MEASURED IN THE FIELD, WITH TIES TO WELLS MEASURED AT A PERPENDICULAR TO SECTION LINES.

I, DANIEL J. CORRIELL, A LICENSED PROFESSIONAL LAND SURVEYOR IN THE STATE OF COLORADO DO HEREBY CERTIFY TO **KERR-MCGEE OIL & GAS ONSHORE LP**, THAT THE SURVEY AND WELL LOCATION CERTIFICATE SHOWN HEREON WERE DONE BY ME OR UNDER MY DIRECT SUPERVISION AND THAT THE DRAWING SHOWN HEREON ACCURATELY DEPICTS THE PROPOSED LOCATION OF THE WELL **TALON VIEW 22-9**. THIS CERTIFICATE DOES NOT REPRESENT A LAND SURVEY PLAT OR IMPROVEMENT SURVEY PLAT AS DEFINED BY C.R.S. 38-51-102 AND CANNOT BE RELIED UPON TO DETERMINE OWNERSHIP.

DANIEL J. CORRIELL, PLS 38065  
COLORADO LICENSED PROFESSIONAL LAND SURVEYOR  
FOR AND ON BEHALF OF P.F.S., LLC

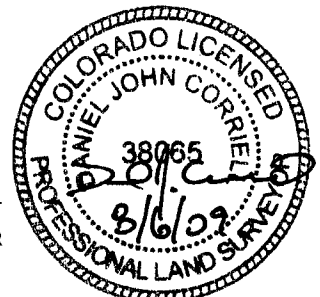

|  |                                  |  |
|--|----------------------------------|--|
| <b>PREPARED BY:</b><br><br>PFS<br>Petroleum Field Services, LLC<br>1801 W. 13th Ave.<br>Denver, CO 80204 | <b>FIELD DATE:</b><br>07-29-09   | <b>WELL NAME:</b><br>TALON VIEW 22-9   |
|  | <b>DRAWING DATE:</b><br>07-31-09 | <b>SURFACE LOCATION:</b><br>ADAMS COUNTY, COLORADO<br>SW 1/4 NW 1/4, SEC. 9, T1S, R67W |
| <b>BY:</b><br>SMF  |                                  |  |

**NOTICE:** ACCORDING TO COLORADO LAW YOU MUST COMMENCE ANY LEGAL ACTION BASED UPON ANY DEFECT IN THIS SURVEY WITHIN THREE YEARS AFTER YOU FIRST DISCOVER SUCH DEFECT. IN NO EVENT MAY ANY ACTION BASED UPON ANY DEFECT IN THIS SURVEY BE COMMENCED MORE THAN TEN YEARS FROM THIS SAID DATE OF THIS CERTIFICATION SHOWN HEREON.

# EXHIBIT: NAD27 CONVERSION

SECTION 9, TOWNSHIP 1 SOUTH, RANGE 67 WEST, 6TH P.M.

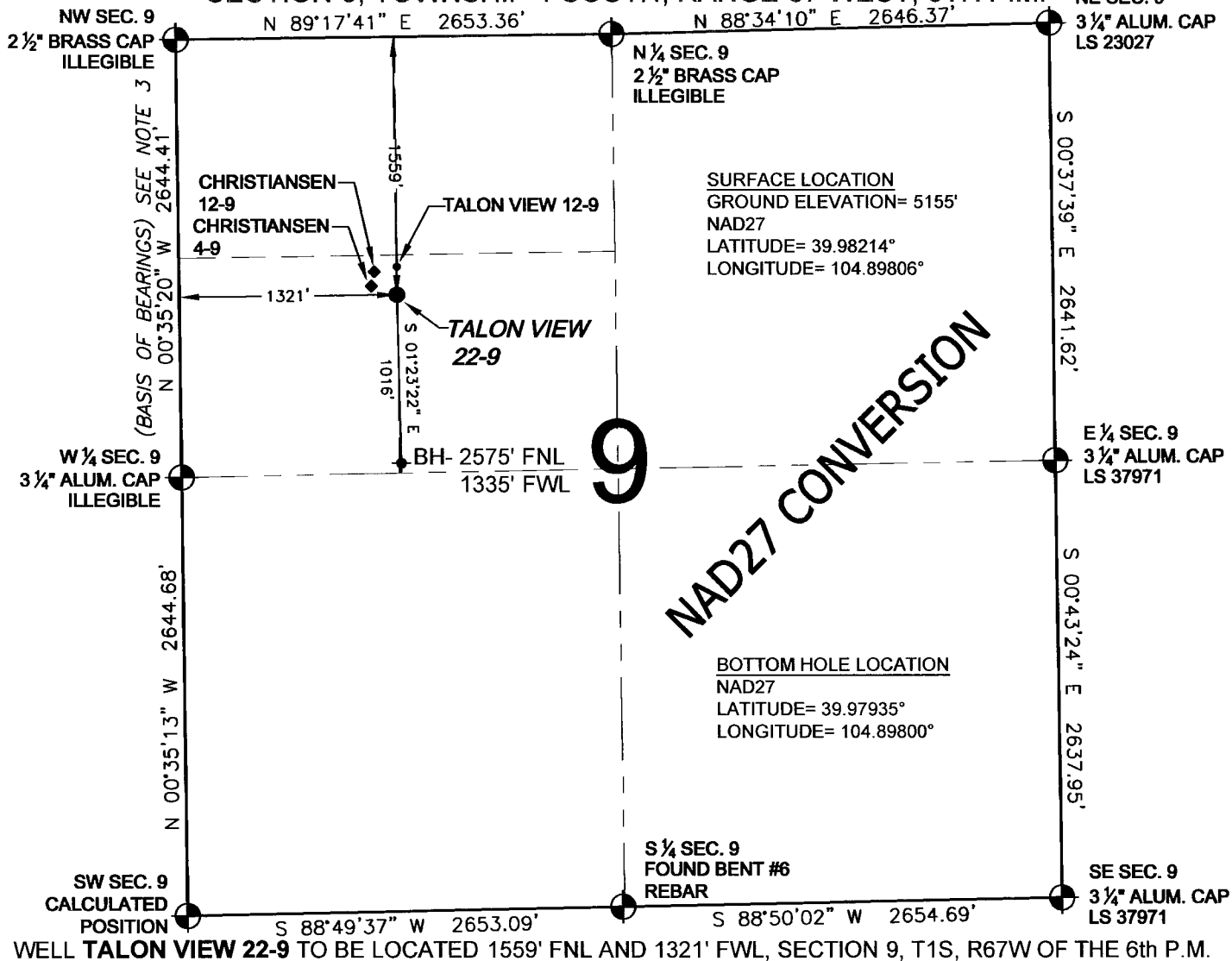

**NOTES:**

1. THIS SURVEY WAS DONE BY GPS METHODS AND CONFORMS TO THE MINIMUM STANDARDS SET BY THE C.O.G.C.C., RULE NO. 215.
2. ELEVATIONS SHOWN AT THE WELL HEAD, AS WELL AS HORIZONTAL CONTROL, ARE BASED ON GPS-RTK VALUES DERIVED FROM DOING 2-HOUR STATIC GPS SESSIONS AND REDUCTIONS USING O.P.U.S. SOLUTIONS.  
 VERTICAL = NAVD88; HORIZONTAL = NAD83/92
3. THE BEARINGS SHOWN HEREON ARE BASED ON GPS OBSERVATIONS BETWEEN THE MONUMENTS SHOWN HEREON AS FOUND ON THE FIELD DATE BELOW.
4. DISTANCES SHOWN ARE AT GROUND LEVEL, AS MEASURED IN THE FIELD, WITH TIES TO WELLS MEASURED AT A PERPENDICULAR TO SECTION LINES.

**LEGEND**

- ⊕ = EXISTING MONUMENT
- ⊙ = PROPOSED WELL
- ⬮ = BOTTOM HOLE
- ◆ = EXISTING WELL
- BH = BOTTOM HOLE

NOTE: LATITUDE AND LONGITUDE SHOWN WERE CONVERTED FROM NAD83 USING CORPSCON 6.0 (PROGRAM). PFS DOES NOT WARRANT OR GUARANTEE THEIR ACCURACY.

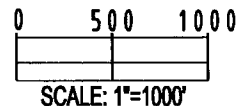

|   |                           |   |
|---|---------------------------|---|
| PREPARED BY:<br><br><b>PFS</b><br>Professional Field Services, LLC<br>1801 W. 13th Ave.<br>Denver, CO 80204 | FIELD DATE:<br>07-29-09   | WELL NAME:<br>TALON VIEW 22-9               |
|   | DRAWING DATE:<br>07-31-09 | SURFACE LOCATION:<br>ADAMS COUNTY, COLORADO |
|   | BY:<br>SMF                | SW 1/4 NW 1/4, SEC. 9, T1S, R67W            |

NOTICE: ACCORDING TO COLORADO LAW YOU MUST COMMENCE ANY LEGAL ACTION BASED UPON ANY DEFECT IN THIS SURVEY WITHIN THREE YEARS AFTER YOU FIRST DISCOVER SUCH DEFECT. IN NO EVENT MAY ANY ACTION BASED UPON ANY DEFECT IN THIS SURVEY BE COMMENCED MORE THAN TEN YEARS FROM THIS SAID DATE OF THIS CERTIFICATION SHOWN HEREON.