

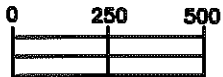

# WELL PAD EXHIBIT

CENTER SECTION 10, TOWNSHIP 4 NORTH, RANGE 67 WEST, 6TH P.M.

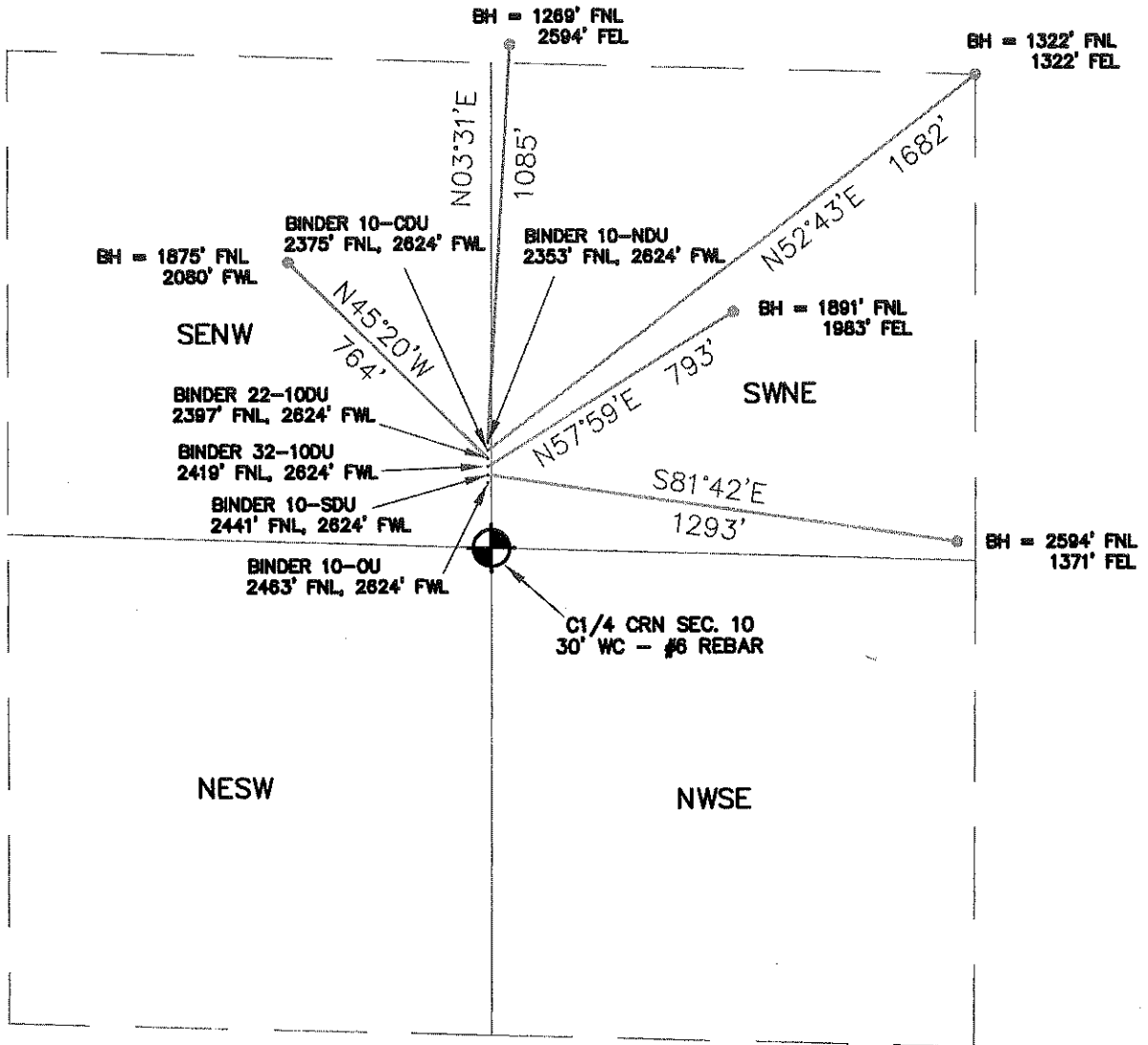

SCALE 1" = 500'

### LEGEND

-  = FOUND MONUMENT
-  = PROPOSED WELL
-  = BOTTOM HOLE LOCATION

THIS IS NOT A MONUMENTED BOUNDARY SURVEY, IT IS ONLY A DRAWING INTENDED TO DEPICT THE WELL PAD & DIRECTIONAL DRILLS TO SECTION LINES.

<p>PREPARED BY: HORSESHOE SURVEYING, LLC PO BOX 150458 LAKEWOOD, CO 80215 (720)872-0196</p>	<p>WELL NAME: BINDER (6 WELL PAD) 10-OU, 10-SDU, 32-10DU, 22-10DU, 10-CDU, 10-NDU</p>
<p>DRAWING DATE: 11-12-09</p> <p>FIELD DATE: 10-7-08 &amp; 9-16-09</p>	<p>LOCATION: WELD COUNTY, CO N1/2, SEC. 10, T4N, R67W, 6TH P.M.</p>

BY: TGC