

# LOCATION DRAWING

CENTER OF SECTION 10, TOWNSHIP 4 NORTH, RANGE 67 WEST, 6TH P.M.

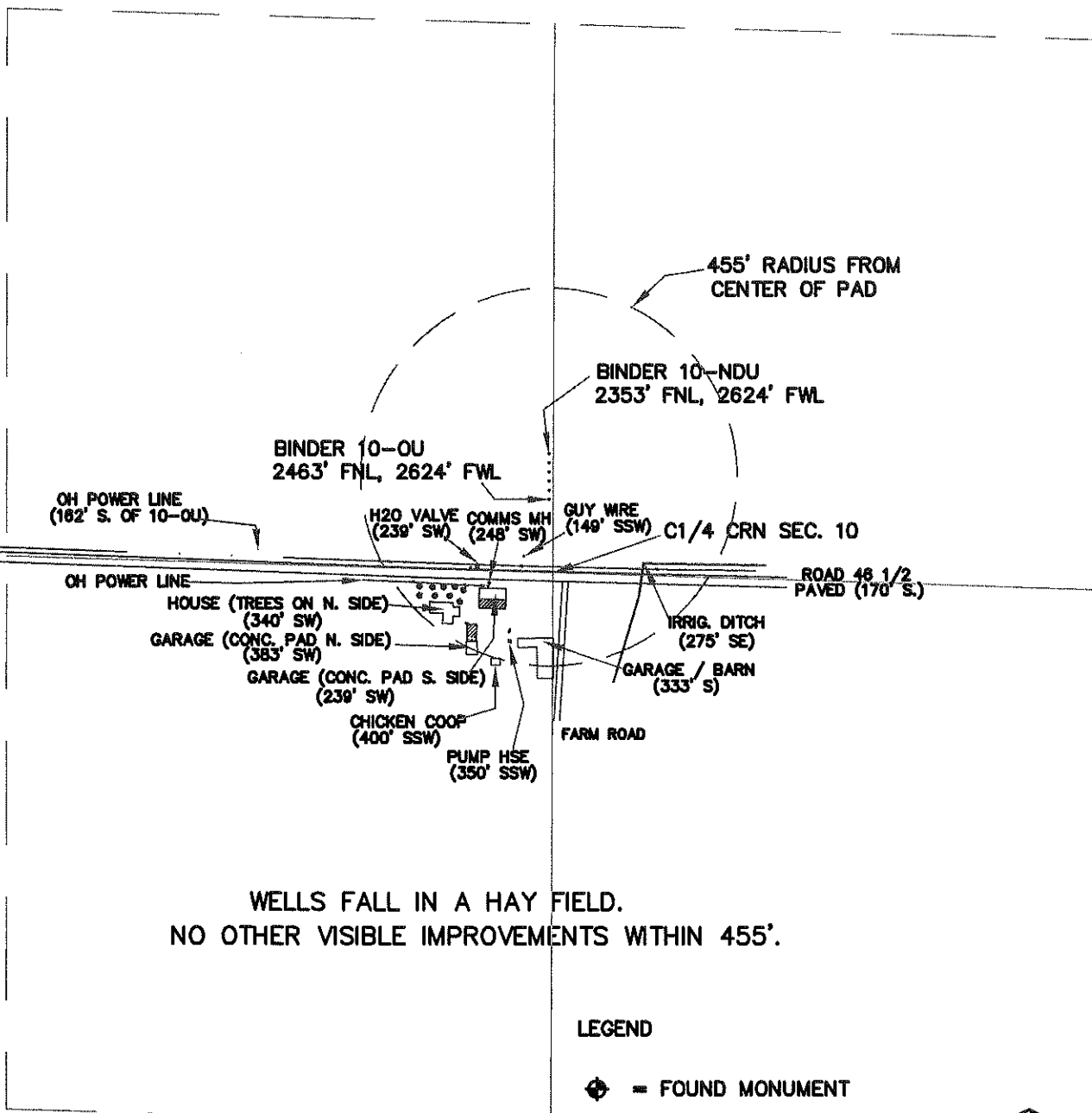

WELLS FALL IN A HAY FIELD.  
NO OTHER VISIBLE IMPROVEMENTS WITHIN 455'.

- LEGEND**
- = FOUND MONUMENT
  - = PROPOSED WELL
  - = IMPROVEMENTS (AS LABELED)

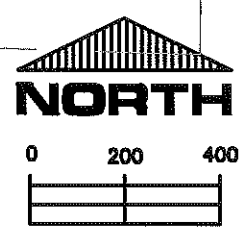

THIS IS NOT A MONUMENTED BOUNDARY SURVEY, IT IS ONLY A DRAWING INTENDED TO DEPICT VISIBLE IMPROVEMENTS AROUND WELL SITE(S).

SCALE:  
1" = 400'

<p>PREPARED BY:</p> <p>DRAWING DATE: 11-12-09</p> <p>FIELD DATE: 9-16-09</p>	<p>HORSESHOE SURVEYING, LLC PO BOX 150458 LAKEWOOD, CO 80215 (720)872-0196</p>	<p>WELL NAME: BINDER (6 WELL PAD) 10-OU, 10-SDU, 32-10DU, 22-10DU, 10-CDU, 10-NDU</p> <p>LOCATION: WELD COUNTY, CO N1/2, SEC. 10, T4N, R67W, 6TH P.M.</p>
--	--	---