

LOCATION DRAWING

SECTION: 33
TOWNSHIP: 5N
RANGE: 66W

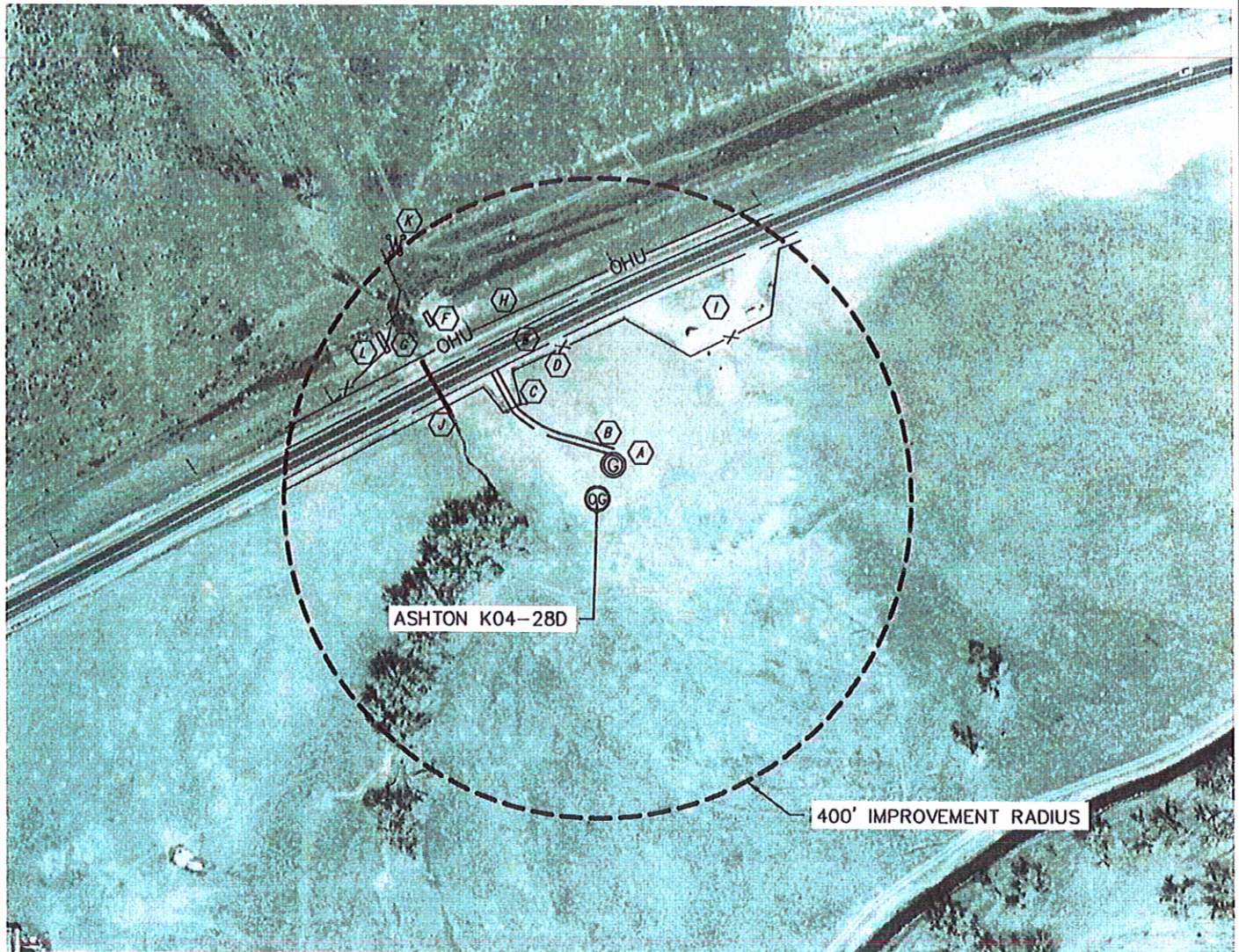

IMPROVEMENTS:

- (A) SPOMER BCJ33-13 47' NORTHEAST
- (B) FIELD ROAD 58' NORTH
- (C) FENCE GATE 153' NORTHWEST
- (D) FENCE 190' NORTHWEST
- (E) EDGE OF ASPHALT 202' NORTHWEST
- (F) OLD ABUTMENT 302' NORTHWEST
- (G) OLD ABUTMENT 323' NORTHWEST
- (H) OVERHEAD UTILITY 256' NORTHWEST
- (I) UNDER CONSTRUCTION TANK BATTERY SITE 306' NORTHEAST
- (J) 36" RCP 218' NORTHWEST
- (K) WOOD POST 406' NORTHWEST
- (L) FENCE CORNER 328' NORTHWEST

NOTE

The size, type and location of underground utilities shown hereon are approximate, and are based on markings made by utility locate companies. It is not guaranteed that all utilities have been located. It shall be the responsibility of the contractor to verify the existence of all underground utilities in the area of the work before commencing new construction.

