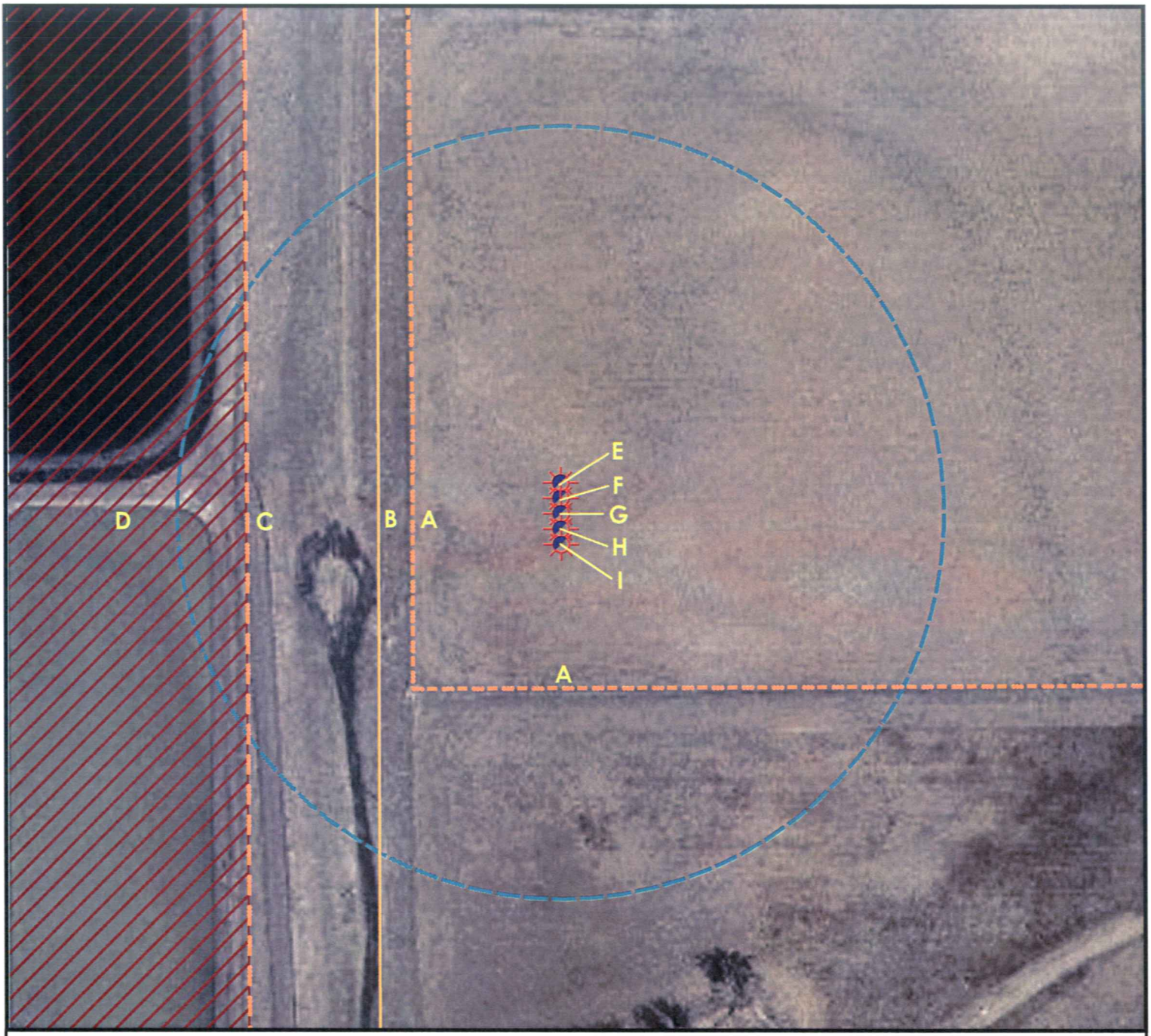

A. Fence is 151' W & 151' S from Proposed Well NORTHGLENN STATE 25-36.
B. Powerline is 190' W.
C. Facility Fence is 321' W.
D. City of Northglenn Wastewater Treatment Facility is 321' W.
E. Proposed Well NORTHGLENN STATE 4-36.
F. Proposed Well NORTHGLENN STATE 18-36.
G. Proposed Well NORTHGLENN STATE 6-36.
H. Proposed Well NORTHGLENN STATE 5-36.
I. Proposed Well NORTHGLENN STATE 25-36.

N W E S

0 75 150 300 Feet

Legend

- Proposed Well
- Existing Well
- Plugged Well
- Manhole
- CattleGuard/Gate
- Bridge
- ECD
- 400' Radius
- Facilities Enclosure
- Northglenn Waste-water Facility
- Oil & Gas Equipment
- Water Body
- Utility Box
- Railroad
- Sewer
- Fence
- Overhead Power Line
- Pipeline
- Road
- Ditch/Canal

400ft Radius Map

NORTHGLENN STATE 25-36 Pad
Multi Well Pad

Surface Location: T1N R68W S36
Description of surface uses : Open Field

Field Date: 09/24/2009
Drawing Date: 09/30/2009
Drafter: CGR
Checked By: MPS

Aerial Photo supplied by USGS - 2002

Prepared for:
KERR-MCGEE OIL & GAS ONSHORE LP

PFS llc
Petroleum Field Services
Use our resources to find yours!
www.petro-fs.com

1801 W. 13th Ave
Denver, CO 80204
(303) 928-7128

111 E. Third Street
Suite 207
Rifle, CO 81650
(970) 625-4740