

# Access Road Map

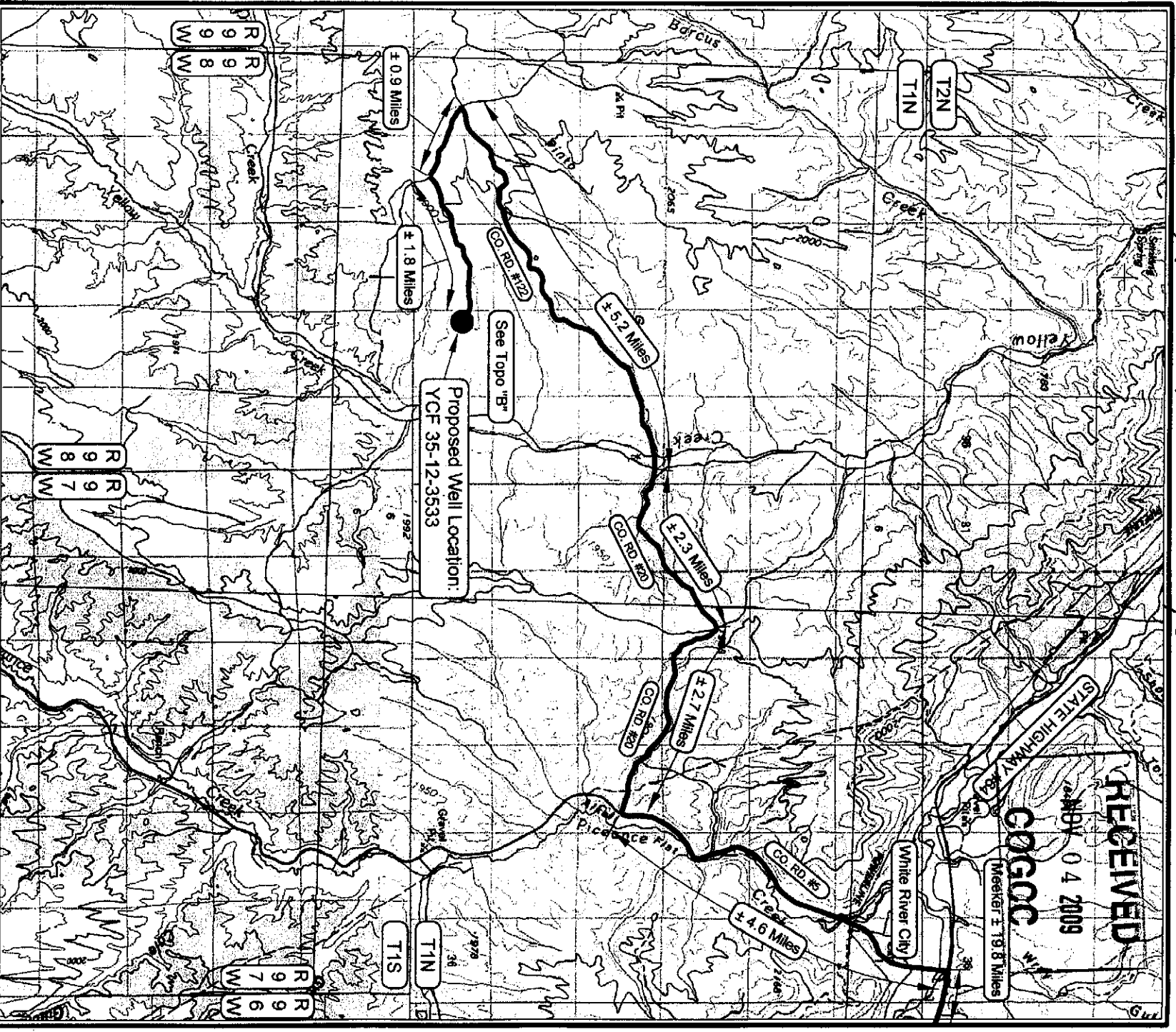

## LEGEND

- PROPOSED ACCESS ROAD  
 - - - - - = SUBJECT WELL  
 - - - - - = OTHER WELLS  
 - - - - - = EXISTING ROAD (TO BE IMPROVED)
- 5460 = COUNTY ROAD NUMBER

**BOPCO, L.P.**

**YCF 35-12-3533**

Other wells on this pad: YCF 35-12-1  
 SECTION 35, T1N, R98W, 6th P.M.

## TOPOGRAPHIC MAP "A"

SCALE: 1:100,000 DRAWN BY: M.W.W.

DATE SURVEYED: 10-20-09  
 DATE DRAWN: 10-20-09  
 REVISED: 10-27-09

**RECEIVED**

NOV 04 2009

**COGCC**

Meeker ± 19.8 Miles

White River City

## TIMBERLINE

(435) 789-1365  
 ENGINEERING & LAND SURVEYING, INC.  
 209 NORTH 300 WEST - VERNAL, UTAH 84078

SHEET  
**7**  
 OF 9