

# WELL LOCATION CERTIFICATE FRANK 21-7B

NW COR. SEC. 32  
FND. 3 1/4" ALUM. CAP  
IN MON. BOX  
ILLEGIBLE

R 66W

NE COR. SEC. 32  
FND. 3" ALUM. CAP  
ALLES

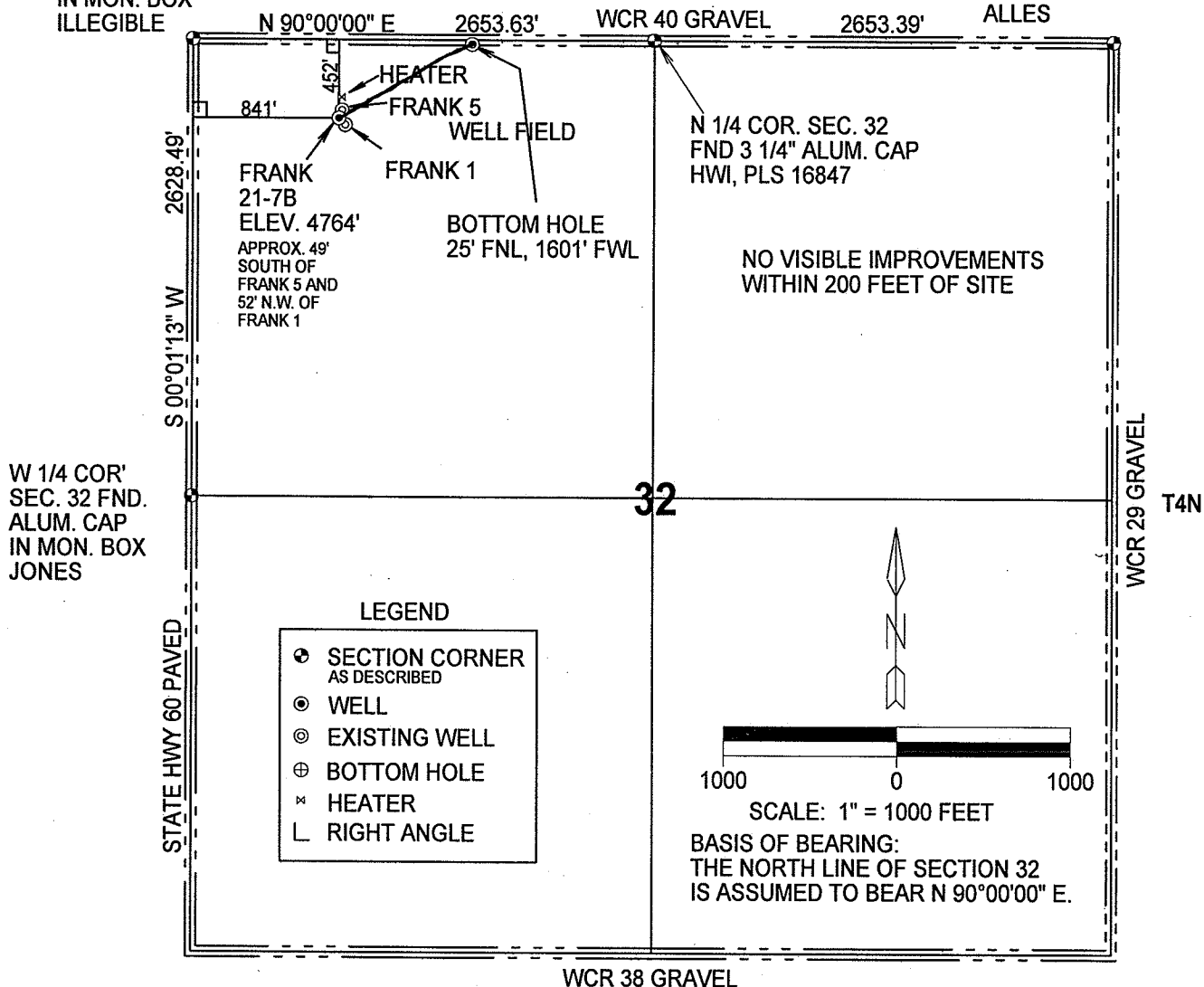

IN ACCORDANCE WITH A REQUEST FROM MERIT ENERGY COMPANY, THE UNDERSIGNED HAS DETERMINED THE LOCATION OF THE FRANK 21-7B WELL TO BE 841' FWL AND 452' FNL, SECTION 32, TOWNSHIP 4 NORTH, RANGE 66 WEST OF THE 6TH PRINCIPAL MERIDIAN, WELD COUNTY, COLORADO. FIELD SURVEY DATE: MAY 30, 2008.

## GPS LOCATION

NORTH 40.27410° NAD 1983  
WEST 104.80791°  
PDOP 2.7

## SURVEYOR STATEMENT

I, ROBERT D. THOMAS DO HEREBY STATE THAT THIS OIL AND, OR GAS WELL LOCATION CERTIFICATE WAS PREPARED FOR MERIT ENERGY COMPANY. IT IS NOT A SURVEY PLAT OR IMPROVEMENT SURVEY PLAT AND IS NOT TO BE RELIED UPON FOR THE ESTABLISHMENT OF FENCES, BUILDINGS OR OTHER FUTURE IMPROVEMENT LINES.

9/9/08  
DATE

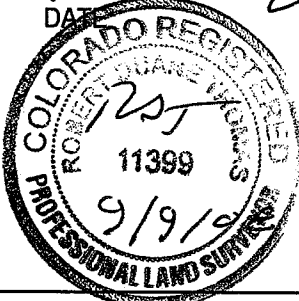

ROBERT D. THOMAS  
COLORADO REGISTERED LAND SURVEYOR  
NUMBER 11399

THOMAS SURVEY SERVICES, LLC  
2619 WEST 11TH STREET ROAD, SUITE 24  
GREELEY, COLORADO 80634  
TELEPHONE: (970) 304-0984

PROJECT: 0805.016  
DRAWING: MERIT FRANK 21-7B