

# Proposed ROW for Idrahaje 12-14

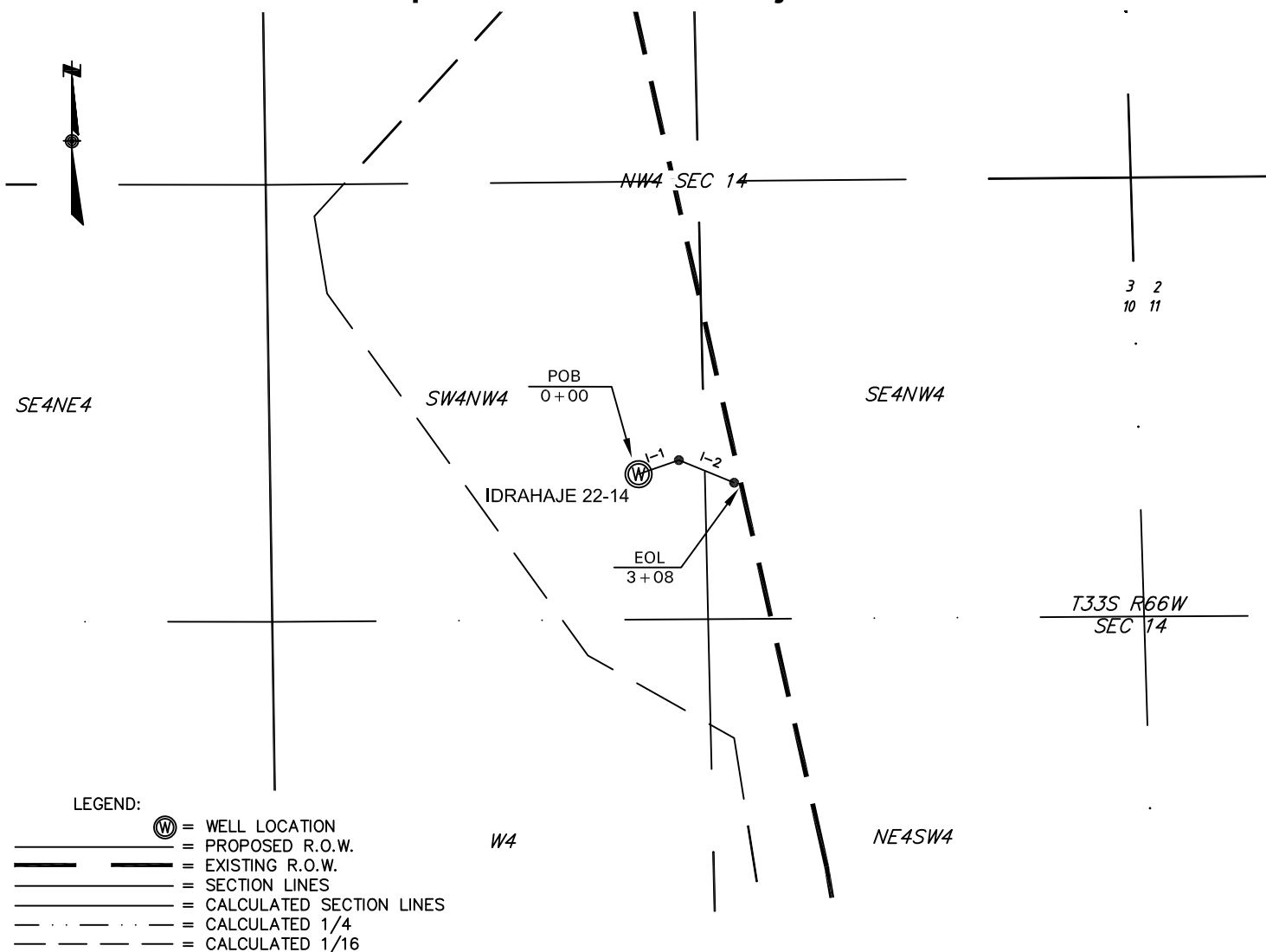

ROW TABLE						
Sec - Township - Range	¼ Section	Width	Feet	Rods	Miles	Acres
14 - T33S - R66W	SW4NW4	60	213	12.9	0.04	0.29
14 - T33S - R66W	SE4NW4	60	95	5.8	0.02	0.13
Total:			308	18.7	0.06	0.42

IDRAHAJE LINE TABLE		
LINE	BEARING	LENGTH
I-1	N70°41'07"E	128
I-2	S67°42'33"E	180
Total:		308

## NOTICE:

SOME INFORMATION SHOWN HEREON IS BASED ON INFORMATION TAKEN FROM RECORD INFORMATION, PREVIOUS SURVEYS, PLATS AND SURVEYS BY OTHER SURVEYORS, OR COLLATERAL EVIDENCE AND MAY NOT REFLECT THAT WHICH MAY BE DISCLOSED BY A COMPLETE BOUNDARY SURVEY. **THIS SKETCH IS NOT TO BE RELIED UPON FOR THE ESTABLISHMENT OF SURFACE BOUNDARIES, FENCES, BUILDINGS, OR OTHER FUTURE IMPROVEMENTS.**

*Norman Scott Weese*  
Norman Scott Weese, CO PLS #38116  
Date: June 19, 2009

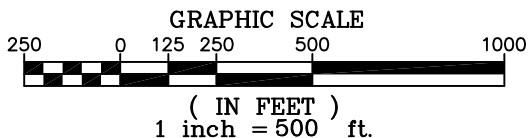

Pioneer Natural Resources USA, Inc.  
PROPOSED ROW  
FOR  
Idrahaje 12-14  
Sec 14, T33S, R66W 6th P.M.  
Las Animas County, Colorado

**SHIELDS SURVEY L<sup>td</sup>. C<sup>o</sup>.**  
Raton, New Mexico 87740  
(575)445-1232