

Proposed ROW for Wildfire 41-10

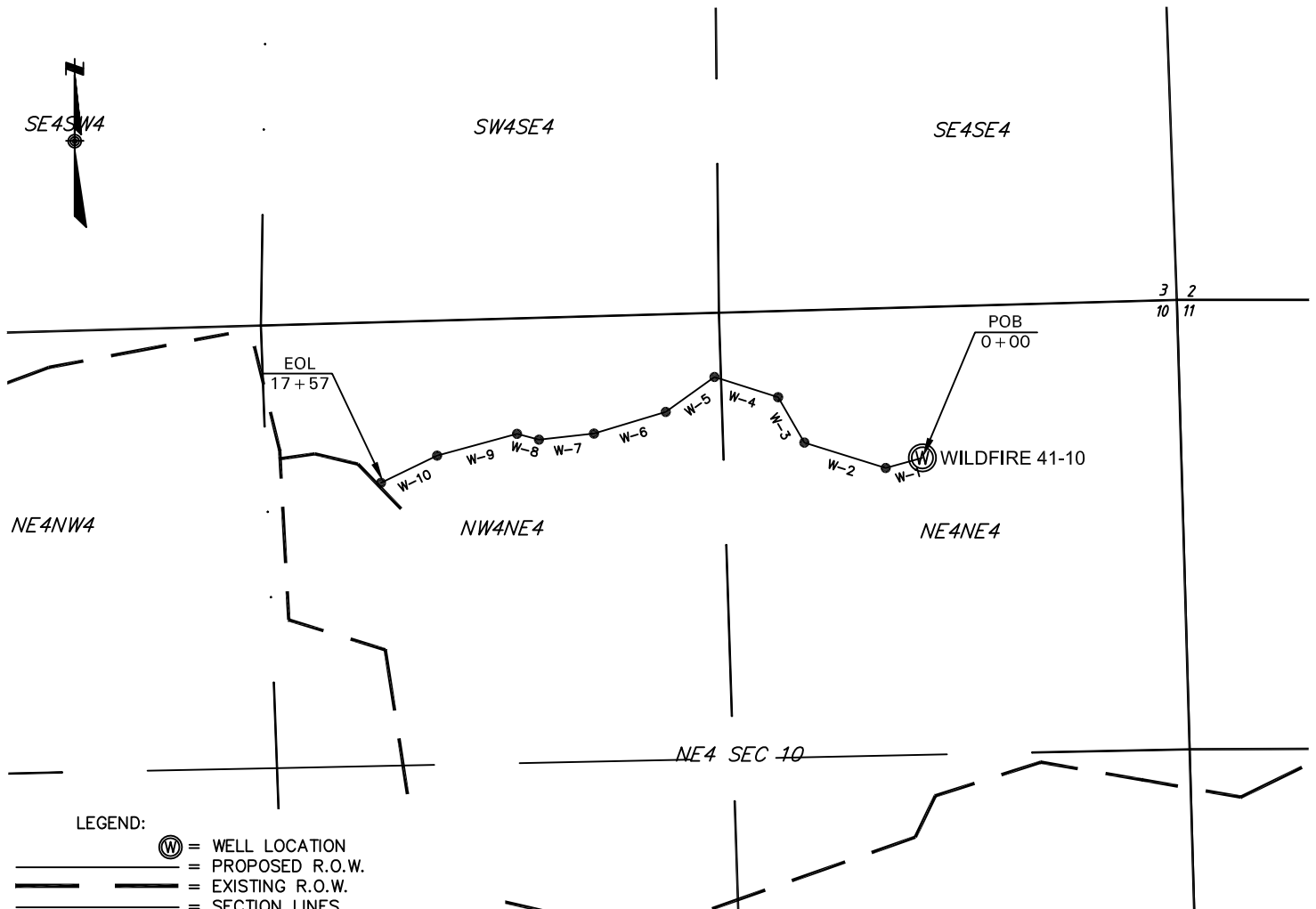

LEGEND:

- ⊙ = WELL LOCATION
- = PROPOSED R.O.W.
- - - = EXISTING R.O.W.
- = SECTION LINES
- = CALCULATED SECTION LINES
- - - = CALCULATED 1/4
- - - = CALCULATED 1/16

ROW TABLE

Sec - Township - Range	¼ Section	Width	Feet	Rods	Miles	Acres
10 - T33S - R66W	NE4NE4	60	689	41.8	0.13	0.95
10 - T33S - R66W	NW4NE4	60	1068	64.7	0.20	1.47
Total:			1757	106.5	0.33	2.42

WILDFIRE LINE TABLE

LINE	BEARING	LENGTH
W-1	S74°33'08"W	111
W-2	N72°40'43"W	249
W-3	N30°05'09"W	153
W-4	N72°20'35"W	195
W-5	S54°23'39"W	175
W-6	S73°11'57"W	219
W-7	S83°43'25"W	162
W-8	N75°15'49"W	66
W-9	S74°44'53"W	242
W-10	S64°09'51"W	183
Total:		1757

NOTICE:

SOME INFORMATION SHOWN HEREON IS BASED ON INFORMATION TAKEN FROM RECORD INFORMATION, PREVIOUS SURVEYS, PLATS AND SURVEYS BY OTHER SURVEYORS, OR COLLATERAL EVIDENCE AND MAY NOT REFLECT THAT WHICH MAY BE DISCLOSED BY A COMPLETE BOUNDARY SURVEY. **THIS SKETCH IS NOT TO BE RELIED UPON FOR THE ESTABLISHMENT OF SURFACE BOUNDARIES, FENCES, BUILDINGS, OR OTHER FUTURE IMPROVEMENTS.**

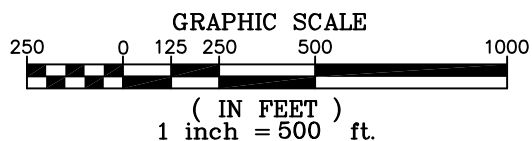

Norman Scott Weese

Norman Scott Weese, CO PLS #38116

Date: June 05, 2009

Pioneer Natural Resources USA, Inc.
PROPOSED ROW
FOR
Wildfire 41-10
Sec 10, T33S, R66W 6th P.M.
Las Animas County, Colorado

SHIELDS SURVEY L^{td}. C^o.
Raton, New Mexico 87740
(575)445-1232