

WELL PAD EXHIBIT

NW CRN SEC. 9

NW SECTION 9, TOWNSHIP 6 NORTH, RANGE 65 WEST, 6TH P.M.

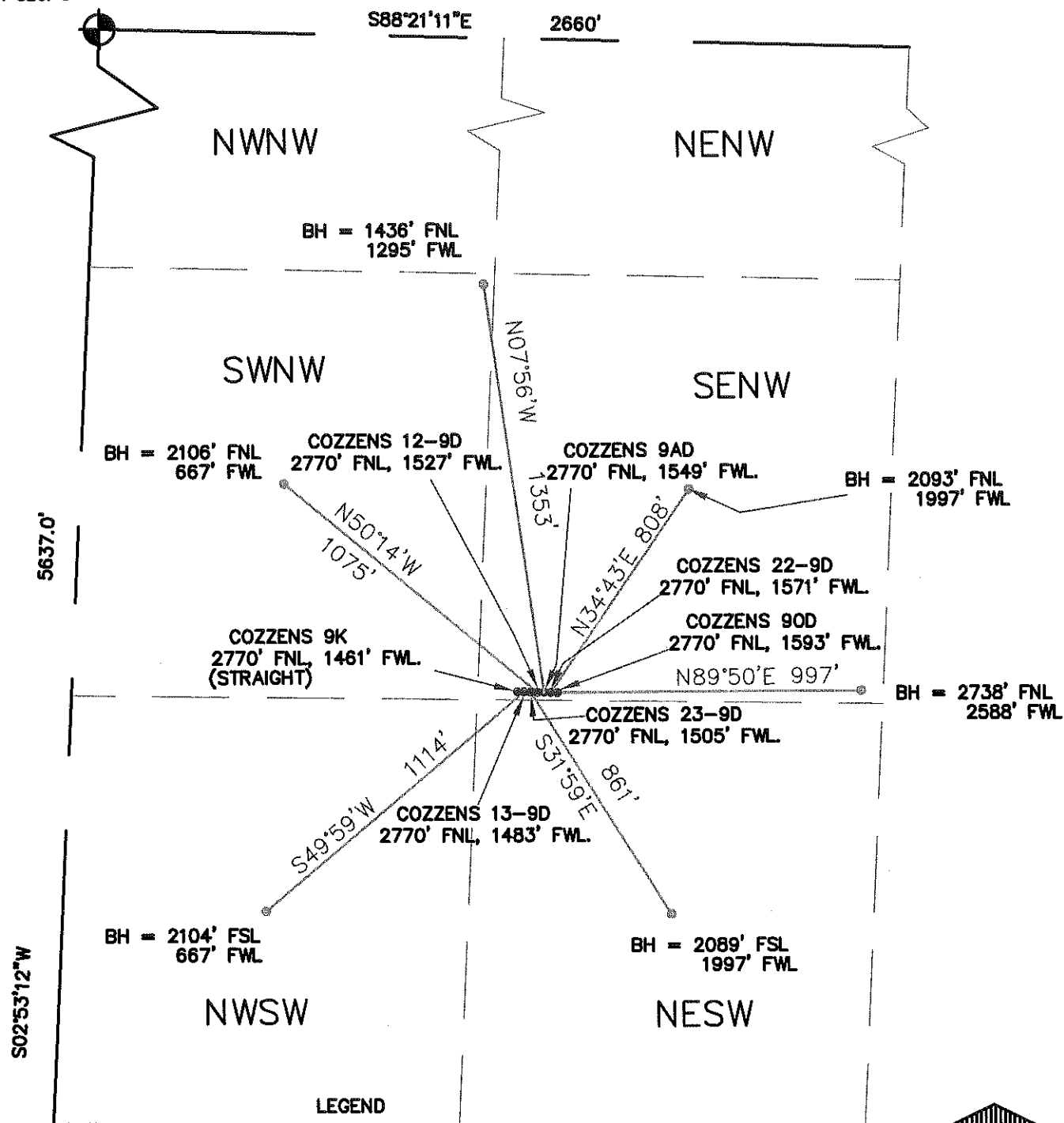

= FOUND MONUMENT

• = PROPOSED WELL

⊙ = BOTTOM HOLE LOCATION



NORTH



SCALE 1" = 500'

THIS IS NOT A MONUMENTED BOUNDARY SURVEY, IT IS ONLY A DRAWING
INTENDED TO DEPICT THE WELL PAD & DIRECTIONAL DRILLS TO SECTION LINES.

<p>PREPARED BY: HORSESHOE SURVEYING, LLC PO BOX 150458 LAKEWOOD, CO 80215 (720)872-0196</p>	<p>WELL NAME: COZZENS (7 WELL PAD) 9K, 13-9D, 23-9D, 12-9D, 9AD, 22-9D, 90D</p>
<p>DRAWING DATE: 10-1-09</p> <p>FIELD DATE: 10-1-08 & 9-29-09</p> <p>BY: TGC</p>	<p>LOCATION: WELD COUNTY, CO NW1/4, SEC. 9, T6N, R65W, 6TH P.M.</p>