

R. 94 W.

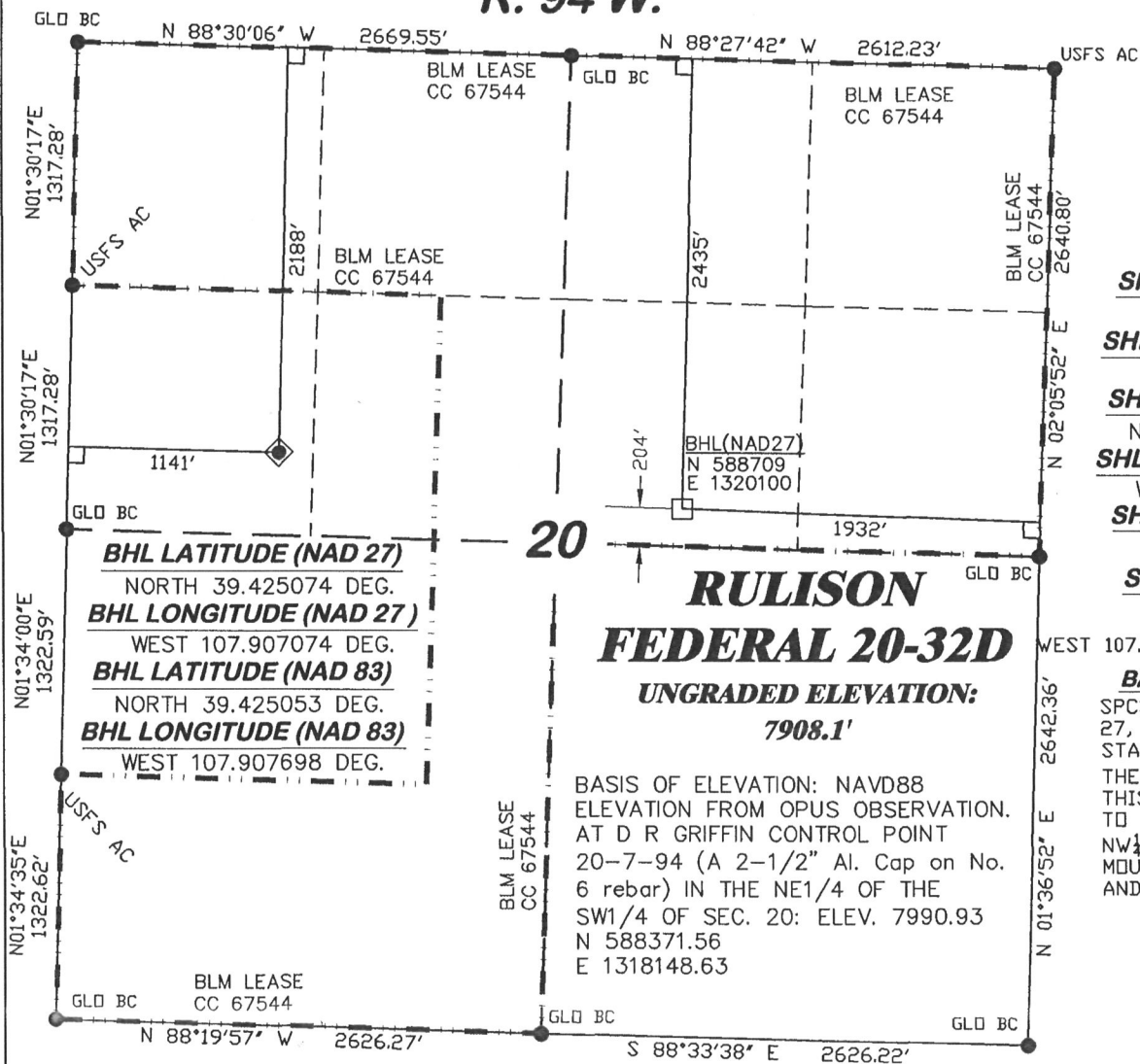

SCALE: 1" = 1000'

T. 7 S.

SHL LATITUDE (NAD 27)

NORTH 39.425750 DEG.

SHL LONGITUDE (NAD 27)

WEST 107.914803 DEG.

SHL LATITUDE (NAD 83)

NORTH 39.425729 DEG.

SHL LONGITUDE (NAD 83)

WEST 107.915427 DEG.

SHL NORTHING (NAD27)

589013.27

SHL EASTING (NAD27)

1317924.03

WEST 107.915427 DEG.

BASIS OF BEARING

SPCS CO CENTRAL NAD
27, BASED ON NGS TRIG.
STATION 'FABER'

THE BASIS OF BEARINGS FOR
THIS SURVEY IS REFERENCED
TO THE NORTH LINE OF THE
NW1/4 OF SECTION 20, BEING
MONUMENTED WITH GLO BC'S
AND BEARING N 88° 30' 06" W.

SURVEYOR'S STATEMENT

I, Ronald C. Rennke, an employee and agent on behalf of D.R. GRIFFIN & ASSOCIATES, INC. state the plat hereon is a correct representation of a survey made under my supervision on September 18, 2008 of the shown RULISON FEDERAL 20-32D staked on the ground as shown hereon.

NOTES

GPS OPERATOR RICHARD BULLEN
OBSERVED A PDOP OF 2.5.

ALL GPS OBSERVATIONS ARE IN
COMPLIANCE WITH COGCC RULE NO. 215.

HIGH PLATEAU DESERT
2-TRACK ROAD WITHIN
400' RADIUS OF WELL SITE SEE EXHIBIT 2.
SURFACE USE IS NATIVE WOODS

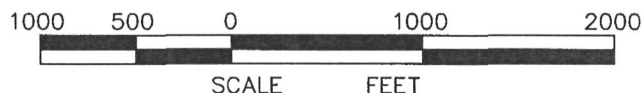

8/17/09

Ronald C. Rennke
COLORADO PLS No. 37065

EXHIBIT 1

DRG RIFFIN & ASSOCIATES, INC.
(307) 362-6028 1414 ELK ST., ROCK SPRINGS, WY 82901

**PLAT OF DRILLING LOCATION
FOR
NOBLE ENERGY, INC.**

DATE DRAWN: 9/22/08-RAB

SCALE: 1" = 1000'

REVISED: 6/08/09-WWG

JOB No. 15455

**INCREASE IMPROVEMENT
RADIUS - 400'**

EXHIBIT 1

**2188' F/NL & 1141' F/WL, SECTION 20,
T. 7 S., R. 94 W., 6th P.M.
GARFIELD COUNTY, COLORADO**