

R. 94 W.

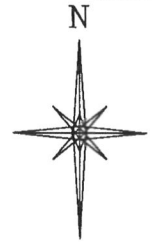
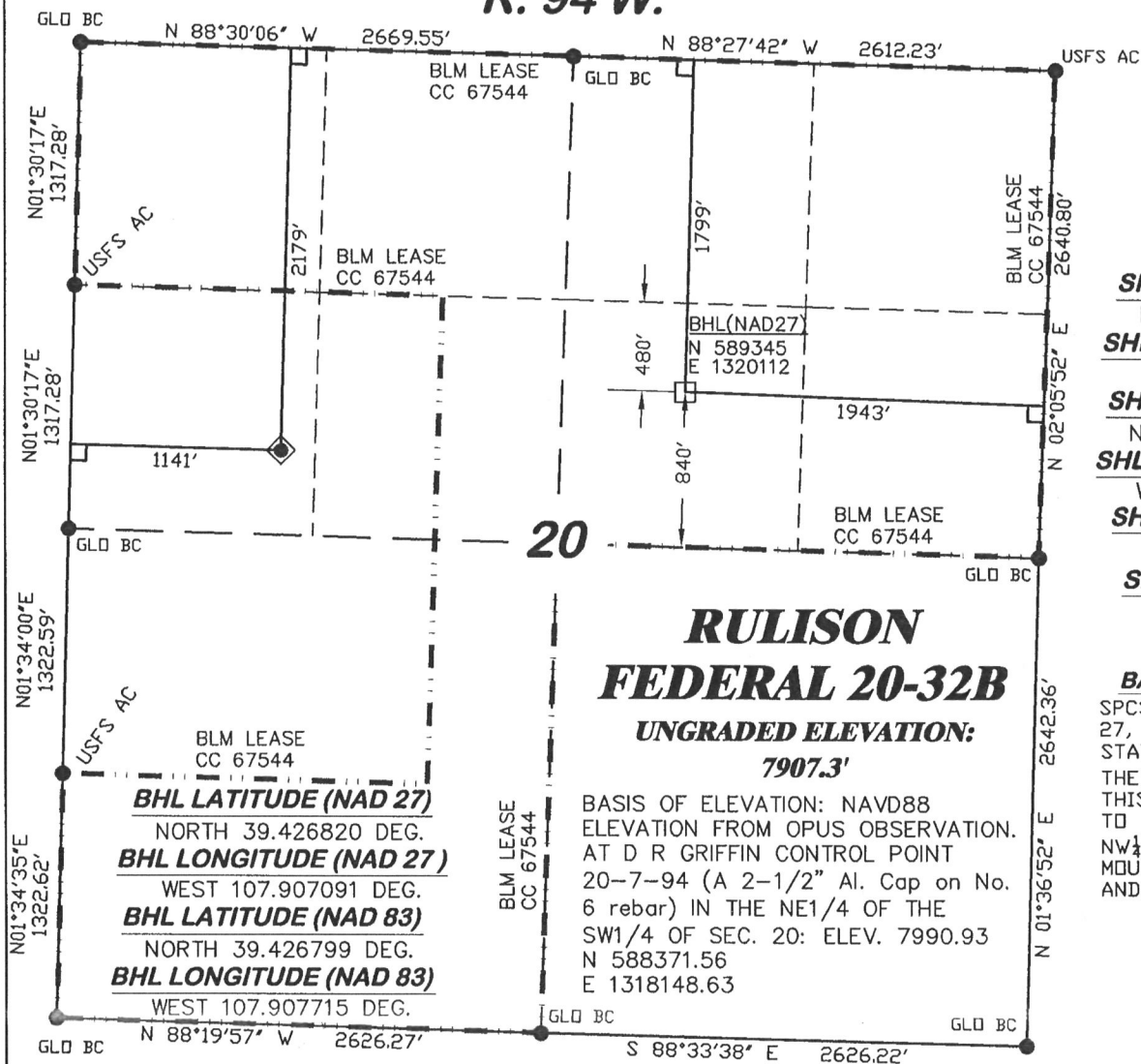

SCALE: 1" = 1000'

T. 7 S.

SHL LATITUDE (NAD 27)

NORTH 39.425776 DEG.

SHL LONGITUDE (NAD 27)

WEST 107.914804 DEG.

SHL LATITUDE (NAD 83)

NORTH 39.425755 DEG.

SHL LONGITUDE (NAD 83)

WEST 107.915428 DEG.

SHL NORTHING (NAD27)

589022.77

SHL EASTING (NAD27)

1317924.03

BASIS OF BEARING

SPCS CO CENTRAL NAD
27, BASED ON NGS TRIG.
STATION "FABER"

THE BASIS OF BEARINGS FOR
THIS SURVEY IS REFERENCED
TO THE NORTH LINE OF THE
NW¹/₄ OF SECTION 20, BEING
MONUMENTED WITH GLO BC'S
AND BEARING N 88° 30' 06" W.

LEGEND

- ◆ WELL LOCATION
- FOUND MONUMENT
- L DENOTES 90° TIE
- BHL LOCATION



SCALE FEET

SURVEYOR'S STATEMENT

I, Ronald C. Rennke, an employee and agent on behalf of D.R. GRIFFIN & ASSOCIATES, INC. state the plat hereon is a correct representation of a survey made under my supervision on September 18, 2008 of the shown RULISON FEDERAL 20-32B staked on the ground as shown hereon.

NOTES

GPS OPERATOR RICHARD BULLEN
OBSERVED A PDOP OF 2.5.

ALL GPS OBSERVATIONS ARE IN
COMPLIANCE WITH COGCC RULE NO. 215.

HIGH PLATEAU DESERT
2-TRACK ROAD WITHIN
400' RADIUS OF WELL SITE SEE EXHIBIT 2.
SURFACE USE IS NATIVE WOODS

8/17/09
Ronald C. Rennke
COLORADO PLS No. 37065

EXHIBIT 1

DRG RIFFIN & ASSOCIATES, INC.
(307) 362-6028 1414 ELK ST., ROCK SPRINGS, WY 82901

DATE DRAWN: 9/22/08-RAB

SCALE: 1" = 1000'

REVISED: 6/08/09-WWG

JOB No. 15455

INCREASE IMPROVEMENT
RADIUS - 400'

EXHIBIT 1

**PLAT OF DRILLING LOCATION
FOR
NOBLE ENERGY, INC.**

**2179' F/NL & 1141' F/WL, SECTION 20,
T. 7 S., R. 94 W., 6th P.M.
GARFIELD COUNTY, COLORADO**