

R. 94 W.

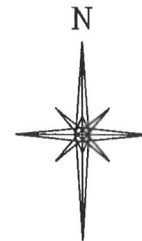
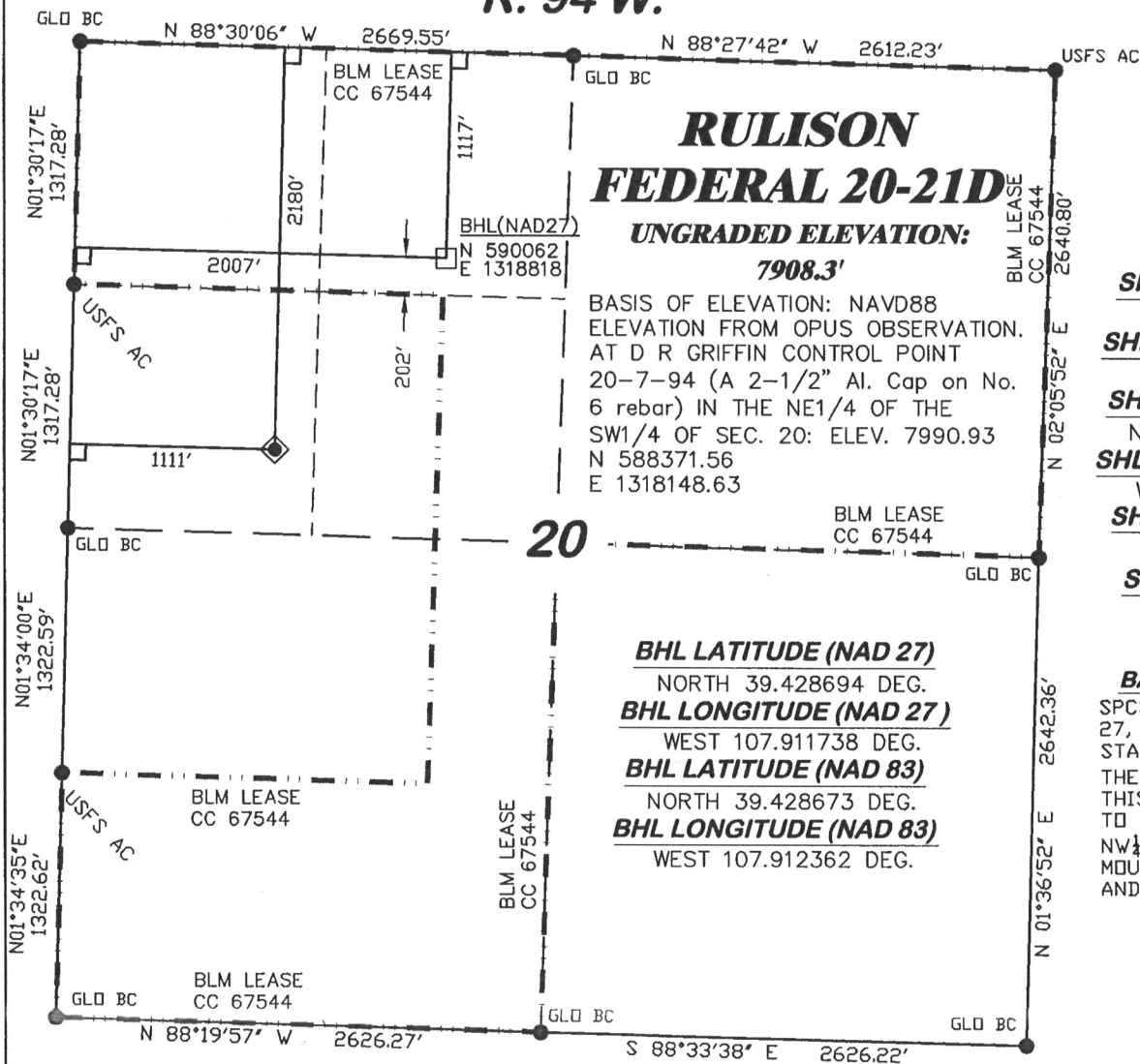

SCALE: 1" = 1000'

T. 7 S.

SHL LATITUDE (NAD 27)

NORTH 39.425774 DEG.

SHL LONGITUDE (NAD 27)

WEST 107.914910 DEG.

SHL LATITUDE (NAD 83)

NORTH 39.425753 DEG.

SHL LONGITUDE (NAD 83)

WEST 107.915534 DEG.

SHL NORTHING (NAD27)

589022.77

SHL EASTING (NAD27)

1317894.03

BASIS OF BEARING

SPCS CO CENTRAL NAD 27, BASED ON NGS TRIG. STATION 'FABER'

FOR THE BASIS OF BEARINGS FOR THIS SURVEY IS REFERENCED TO THE NORTH LINE OF THE NW $\frac{1}{4}$ OF SECTION 20, BEING MONUMENTED WITH GLO BC'S AND BEARING N 88° 30' 06" W.

LEGEND

- ◆ WELL LOCATION
- FOUND MONUMENT
- L DENOTES 90° TIE
- BHL LOCATION

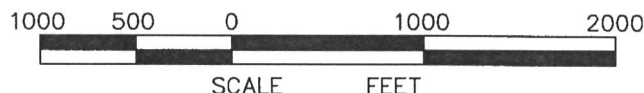

SURVEYOR'S STATEMENT

I, Ronald C. Rennke, an employee and agent on behalf of D.R. GRIFFIN & ASSOCIATES, INC. state the plat hereon is a correct representation of a survey made under my supervision on September 18, 2008 of the shown RULISON FEDERAL 20-21D staked on the ground as shown hereon.

NOTES

GPS OPERATOR RICHARD BULLEN
OBSERVED A PDOP OF 2.5.

ALL GPS OBSERVATIONS ARE IN
COMPLIANCE WITH COGCC RULE NO. 215.

HIGH PLATEAU DESERT
2-TRACK ROAD WITHIN
400' RADIUS OF WELL SITE SEE EXHIBIT 2.
SURFACE USE IS NATIVE WOODS

8/17/09
Ronald C. Rennke
COLORADO PLS No. 37065

EXHIBIT 1



RIFFIN & ASSOCIATES, INC.
1414 ELK ST., ROCK SPRINGS, WY 82901

(307) 362-5028

**PLAT OF DRILLING LOCATION
FOR
NOBLE ENERGY, INC.**

DATE DRAWN: 9/22/08-RAB

SCALE: 1" = 1000'

REVISED: 6/08/09-WWG

JOB No. 15455

**INCREASE IMPROVEMENT
RADIUS - 400'**

EXHIBIT 1

**2180' F/NL & 1111' F/WL, SECTION 20,
T. 7 S., R. 94 W., 6th P.M.
GARFIELD COUNTY, COLORADO**