



MERIT ENERGY COMPANY

13727 Noel Road · Suite 500 · Dallas, Texas 75240
Ph 972.701.8377 · Fx 972.960.1252 · www.meritenergy.com

September 23, 2009

David Neslin, Director
Colorado Oil & Gas Conservation Commission
1120 Lincoln Street, Suite 801
Denver, CO 80203

Re: 20 Day Certification Letter – Rule 318Ae
Avey 21-9
SW NW, Sec 9, T1N-R66W
Surface Location: 2177' FNL & 608' FWL
Bottom Hole Location: 2177' FNL & 608' FWL
Weld County, CO

Dear Mr. Neslin:

Merit Energy Company hereby certifies to the Director the Merit owns one-hundred percent (100%) of the mineral rights in the proposed spacing unit. Therefore, Merit Energy Company respectfully requests the Director to approve this well.

If you have any questions or issues regarding this permit, please contact the engineer Sean Gasser at 972.628.1493.

Yours truly,

MERIT ENERGY COMPANY

Michal K. White
North Division Regulatory Analyst

WELL LOCATION CERTIFICATE

AVEY 21-9

N.W. COR. SEC. 9
FND. 3 1/4" ALUM. CAP
LS 13155

R 66W
WCR 12 GRAVEL

N.E. COR. SEC. 9
FND. 2" ALUM. CAP
ALPHA SURVEYING

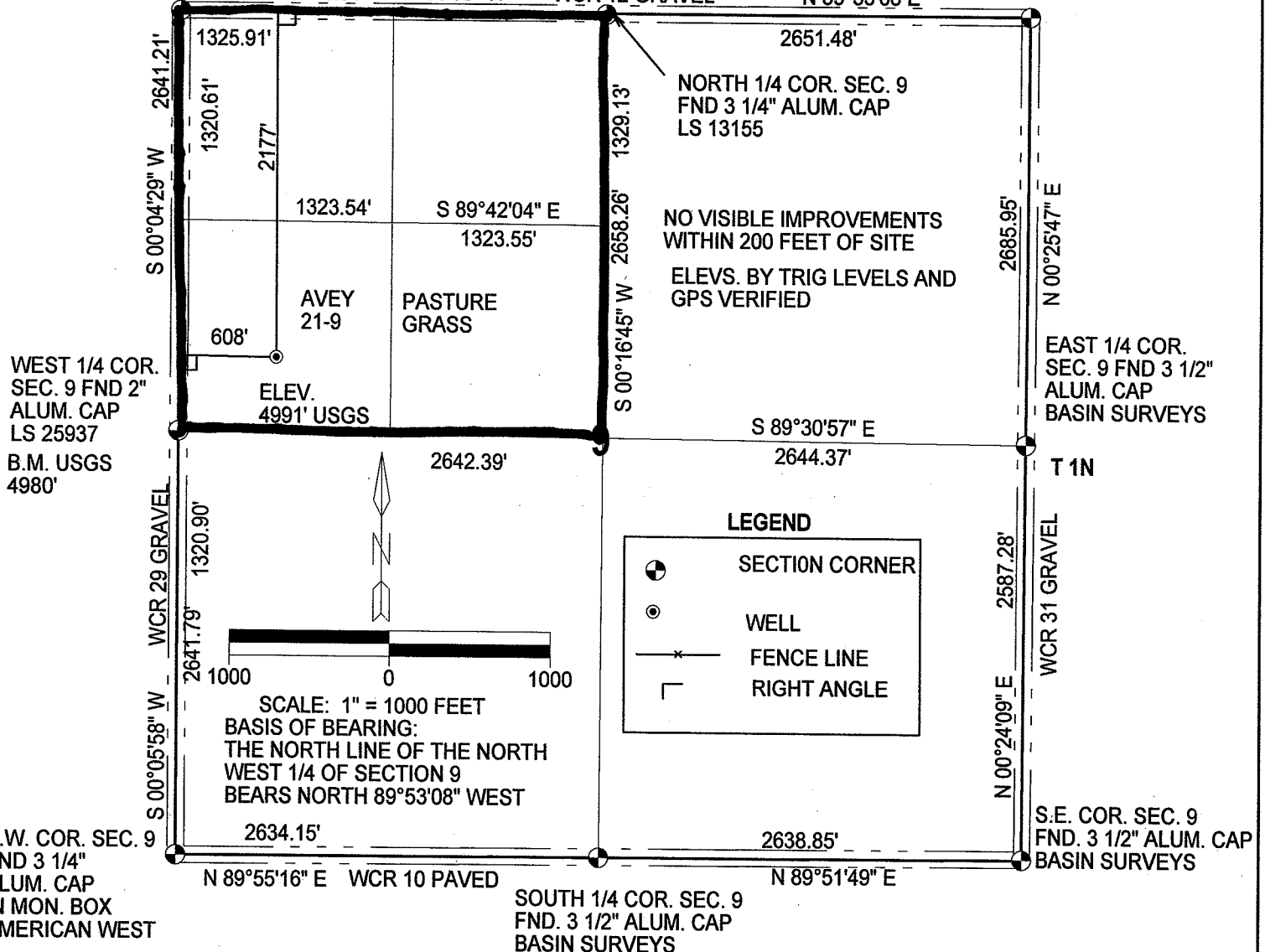

IN ACCORDANCE WITH A REQUEST FROM MERIT ENERGY COMPANY,
THE UNDERSIGNED HAS DETERMINED THE LOCATION OF THE AVEY
NUMBER 21-9 WELL TO BE 608' FWL AND 2177' FNL, SECTION 9, TOWNSHIP
1 NORTH, RANGE 66 WEST OF THE 6TH PRINCIPAL MERIDIAN, WELD COUNTY,
COLORADO. FIELD SURVEY DATE: FEBRUARY 5, 2007 AND JULY 3, 2007

GPS LOCATION

NORTH	40.06698	NAD 1983
WEST	104.78949°	
PDOP	2.3	

SURVEYOR STATEMENT

I, ROBERT D. THOMAS DO HEREBY STATE THAT THIS OIL AND, OR GAS WELL LOCATION CERTIFICATE WAS
PREPARED FOR MERIT ENERGY COMPANY. IT IS NOT A SURVEY PLAT OR IMPROVEMENT SURVEY PLAT
AND IS NOT TO BE RELIED UPON FOR THE ESTABLISHMENT OF FENCES, BUILDINGS OR OTHER FUTURE
IMPROVEMENT LINES.

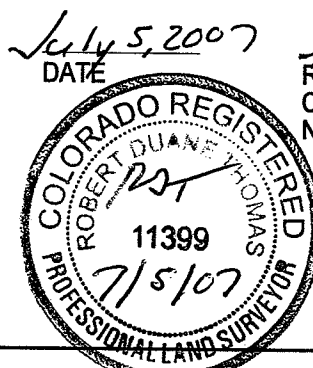

Robert D. Thomas
ROBERT D. THOMAS
COLORADO REGISTERED LAND SURVEYOR
NUMBER 11399

THOMAS SURVEY SERVICES, LLC
2619 WEST 11TH STREET ROAD, SUITE 24
GREELEY, COLORADO 80634
TELEPHONE: (970) 304-0984

PROJECT: 0611.018
DRAWING: MERIT AVEY 21-9 REV 1

Avey 21-9
SWNW, Section 9, T1N, R66W
Surface Location

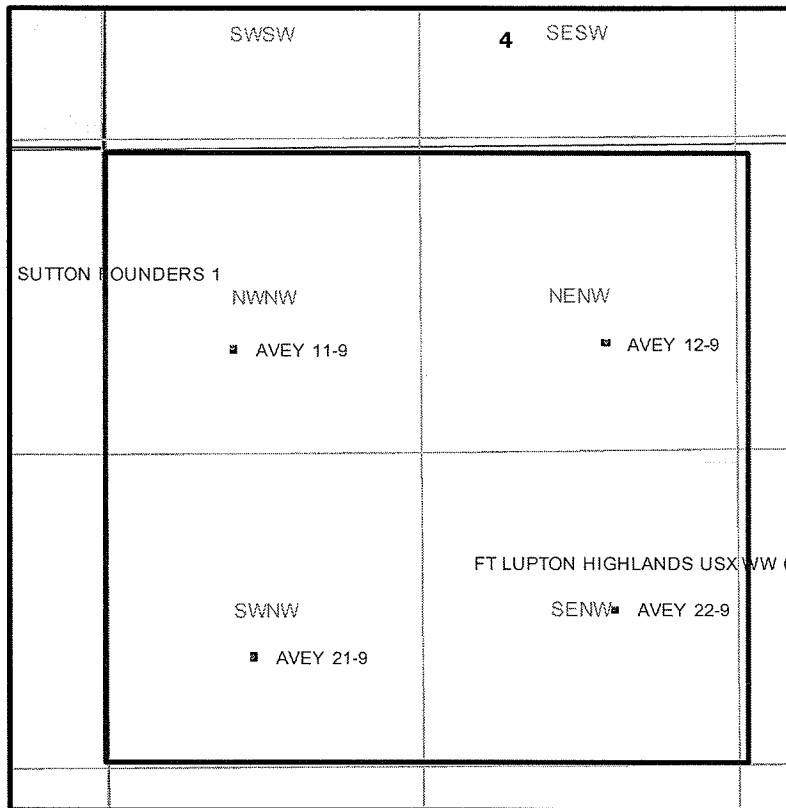

LEGEND

☐ Proposed 160 acre Spacing Unit

The governmental $\frac{1}{4}$ section has less than 8 Bottom hole wells producing from the Codell, Niobrara & J-sand formations.