

Noble Hop F #13-25 wtr permit # and wrt depth

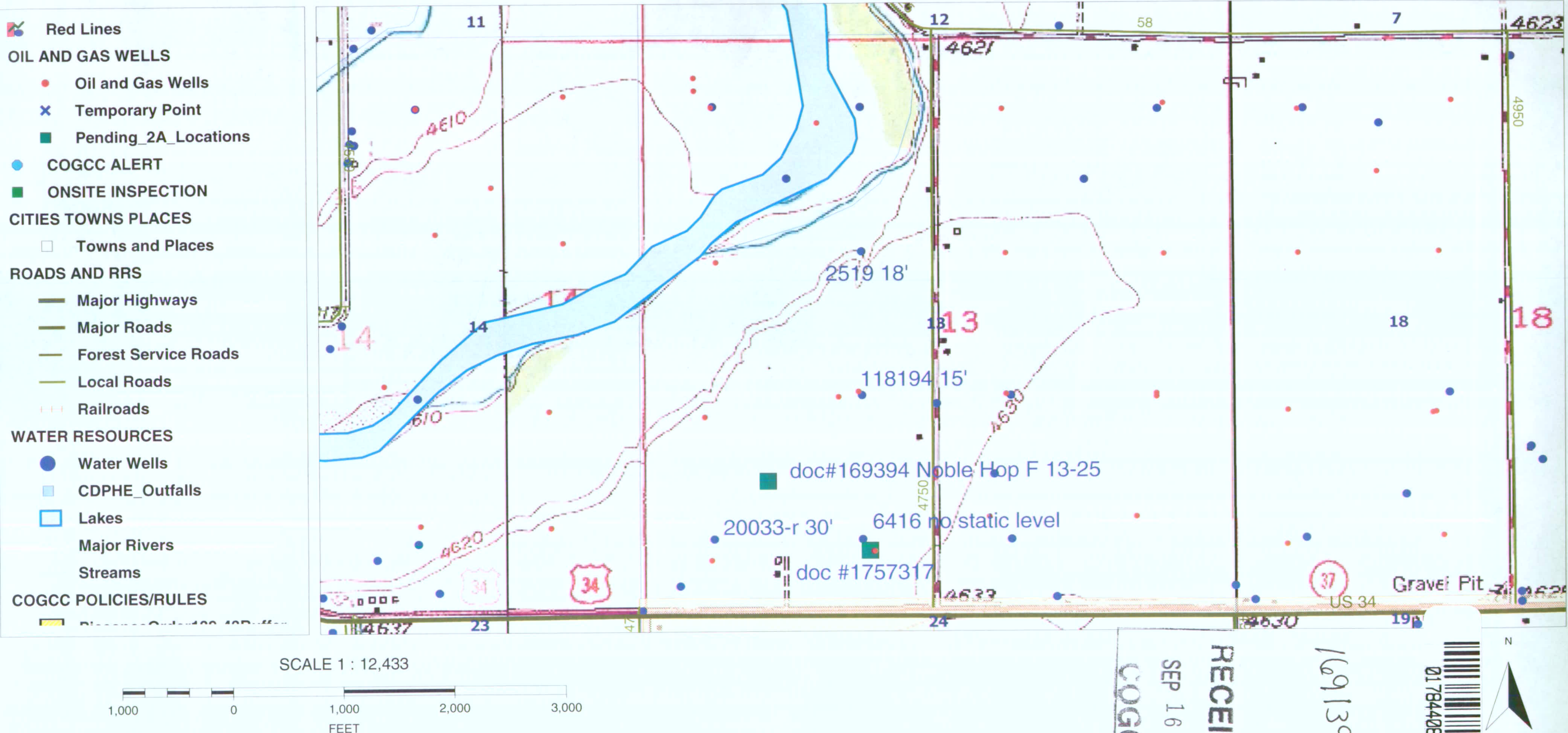

Form E (Rev.)
9-57/5M

STATE OF COLORADO
DIVISION OF WATER RESOURCES
OFFICE OF THE STATE ENGINEER
GROUND WATER SECTION

RECEIVED

FEB 16 1959
GROUND WATER SECTION
COLORADO
STATE ENGINEER

Index No. 159
IDWD 1-2
Use Domestic
Registered 2116159
Cards Typed 3-2-57

LOG AND HISTORY OF WELL
PERMIT 2591
Lic. [REDACTED]

Drilled by Repp's Inc. No. 10

WELL LOCATION

Owner Alfred B. & Betty J. Jensen

Weld 62 County

Address R.#4, Greeley, Colo.

SE $\frac{1}{4}$ of NW $\frac{1}{4}$ of Sect. 13

Tenant _____

Twp. 5 N, Rge. 65 W, 6 PM

Used for domestic

LOCATE WELL ACCURATELY
IN THE SMALL SQUARES REPRESENTING 40 ACRES

on or by NW $\frac{1}{4}$ of Sec. 13, T5, R 65 (I60 A.)
(description of site or land)

Date Started Dec. 29, 1958, 19__

Date Completed same, 19__

Date Tested Dec. 30, 19 58

Yield 20 gpm _____ cfs

Pump type jet Outlet Size 1"

Driven by I HP @ RPM 3450

Depth to Water 18 Ft. Draw down 35 Ft.

Depth to Inlet _____ Ft.; Bowl _____ Ft.

Size and Kind of Casing:

From 0 to 51' Type 5" I6ga Wt. 3.9

From _____ to _____ Type _____ Wt. _____

From _____ to _____ Type _____ Wt. _____

Perforations: Size and Type

From 51 to 60' Type std. Size 1/16"

From _____ to _____ Type _____ Size _____

From _____ to _____ Type _____ Size _____

Well description: Total Depth 60 Ft.

(from 0 to 60, 5 in.

Hole (from _____ to _____, _____ in.

Diam. (from _____ to _____, _____ in.

(from _____ to _____, _____ in.

If the above is not applicable
fill in:

Town or Subdivision _____

Street Address or Lot & Block _____

Ground elevation _____
(if known)

How Drilled:

Rotary

REMARKS

Cementing, Packing, Type of
Shut-off, Depth to Shut-off, etc.
PUT LOG OF WELL ON REVERSE SIDE

TO BE MADE OUT IN QUADRUPLICATE: Original Blue and Duplicate Green to
State Engineer's Office, White copy to Owner, and Yellow copy to Driller

LOG OF WELL
(ADD SPACES AS NEEDED)

From	<u>0</u>	ft. to	<u>3</u>	ft.	sandy soil
	<u>3</u>	ft. to	<u>10</u>	ft.	sand
	<u>10</u>	ft. to	<u>11</u>	ft.	clay
	<u>11</u>	ft. to	<u>30</u>	ft.	small gravel & sand
	<u>30</u>	ft. to	<u>31</u>	ft.	gravel
	<u>31</u>	to	<u>32</u>		clay
	<u>32</u>	to	<u>39</u>		sand & small gravel
	<u>39</u>	to	<u>40</u>		clay
	<u>40</u>	to	<u>42</u>		sand
	<u>42</u>	to	<u>60</u>		large gravel
	<u>60</u>				shale

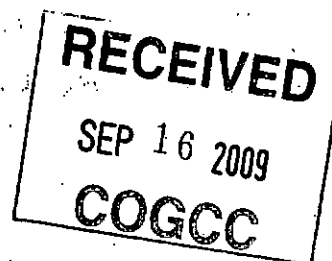

DEC 1 1960 SEP 22 1960
Form F (Rev.)
7-5775M

STATE OF COLORADO
DIVISION OF WATER RESOURCES
OFFICE OF THE STATE ENGINEER, GROUND WATER SECTION

RECEIVED

APR 30 1960

REGISTRATION NO. 20033 OF WELL #1

Registrant Mrs. Fred Grossaint Date April 30 1960

P.O. Address Route 4 Box 230 - Greeley, Colo.

WELL LOCATION

County Weld 62

SW 1/4 SW 1/4 Section 13

Twp. 5 N, Rge. 65 W, 6 PM

Depth 60 ft. Diameter 18 in.

Casing: 36 ft. Plain, 24 ft. Perfor.

Static Water Level 33 30 ft. from top

Yield 1000 (gpm) 1.76 (cfs) from 45 ft.

Used for Irrigation on/at

W¹, SW¹, Sec. 13, Twp. 5 N, Rge. 65 W
(legal description of land or site)

Water conveyed by Ditch size

Type Turbine Size 8 inch

Driven by 15 H.P. Elec. at 1760 RPM

Well was first used July, 1960

for Irrigation using 800 gpm

Well redrilled April 1, 1963
enlarged July, 1955 to

deepened
1000 (gpm)(cfs)(ft)

LOG SHOULD BE GIVEN ON REVERSE
SIDE IF AVAILABLE

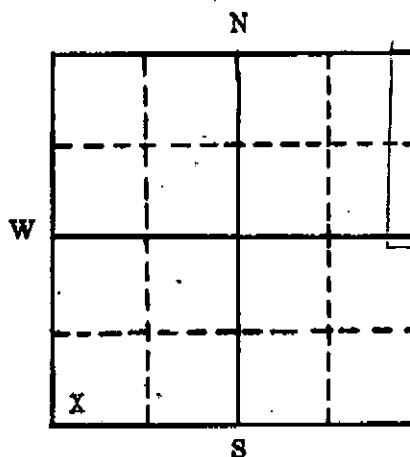

RECEIVED

SEP 16 2009

COGCC

WELL TO BE LOCATED AS ACCUR-
ATELY AS POSSIBLE WITHIN A
SMALL SQUARE WHICH REPRESENTS
40 ACRES; OR IF IN A TOWN OR
SUBDIVISION FILL IN THE FOLLOW-
ING:

Town or Subdivision

Street address or Lot and Block

The above well (has) (NONE) been registered in the Office of the State Engineer prior
to May 1, 1957. If Registered give Filing No. 20033

If NOT Registered prior to May 1, 1957, a \$5.00 filing fee accompanies this form.

The above statements are true and correct to the best of my knowledge and belief.
Subscribed and Sworn before me

MRS. FRED GROSSAINT

this 30th day of April, 1960

My commission expires Dec 11, 1961

(SEAL) William M. Muecke
Notary Public

BY: Mrs. Fred Grossaint
Registrant

Located in 1-2 district, Weld County for Irrigation

Registration No. 930 in 1-2, on April 30, 1960

See R-338 attached

RECEIVED

SEP 16 2009

COGCC

Form C Rev.
9-62/10M

STATE OF COLORADO

APPLICATION FOR:

- ☒ A PERMIT TO USE GROUND WATER
☒ A PERMIT TO CONSTRUCT A WELL

made in office State Engineer
(original Rec'd
2-26-65
Brown Water Dist.
State Engineer)

Applicant Mrs. Pearl Grossaint

P.O. Address RL 4, Box 230, Greeley, Colo.
Quantity applied for 1000 gpm or
AF Storage

Used for Irrigation Purposes

on/at SW 1/4, SW 1/4, 13, 5N, 65W
(legal description of land site)

Total acreage irrigated and other rts.

ESTIMATED DATA OF WELL

Hole size: 40 in. to 60 ft.
in. to ft.

Casing Plain 18 in. from 0 to 36 ft.
in. from to ft.

Open or Perf. 18 in. from 36 to 60 ft.
in. from to ft.

PUMP Outlet

DATA: Type Turbine HP 15 Size 8"

Use initiation date Spring 1965.
(Use Supplemental pages for additional data)

Replacement for Reg. Well # 20033

THIS APPLICATION APPROVED

PERMIT NO. R-338
ISSUED:
DATE August 20, 1965

Driller to furnish Log and History (Form E)
within 30 days after completion of well.

LOCATION OF WELL

County Weld

SW 1/4 of SW 1/4 of Sect. 13, Twp. 5N,

Rge. 65W, 6th P.M. OR

Street Address or Lot & Block No.

Town or Subdivision

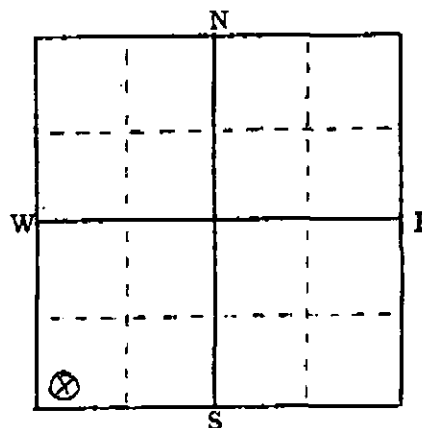

Locate
well in
40 acre
(small)
square
as near
as possible.
Large square
is one section.

\$25.00 fee required for uses other
than Domestic or Livestock.

Applicant Mrs. Pearl Grossaint

Agent or

Driller Cummins Well Works No. 73

Address 121-13th St, Greeley, Colo.

NOTE — SATISFACTORY COMPLETION REQUIRED FOR APPROVAL OF APPLICATION

VE

COLORADO DIVISION OF WATER RESOURCES

1313 Sherman Street - Room 818
Denver, Colorado 80203

RECEIVED

DEC 22 1981

THIS FORM MUST BE SUBMITTED
WITHIN 60 DAYS OF COMPLETION
OF THE WORK DESCRIBED HERE-
ON. TYPE OR PRINT IN BLACK
INK.

WELL COMPLETION AND PUMP INSTALLATION REPORT

PERMIT NUMBER 118194-A

WELL OWNER Andrew Hop Jr. NE % of the SW % of Sec. 13

ADDRESS 27454 Weld Co. Rd. 47 1/2 Greeley, CO 80631 T. 5 N. R. 65 W. 6 P.M.

DATE COMPLETED August 4, 19 81

HOLE DIAMETER

8 in. from 0 to 66 ft.

 in. from to ft.

 in. from to ft.

DRILLING METHOD Rotary

CASING RECORD: Plain Casing

Size 6" & kind plastic from +1 to 26 ft.

Size & kind from to ft.

Size & kind from to ft.

Perforated Casing

Size 6" & kind plastic from 26 to 66 ft.

Size & kind from to ft.

Size & kind from to ft.

GROUTING RECORD

Material cement

Intervals 0 to 10 ft.

Placement Method poured

GRAVEL PACK: Size pea

Interval 10 to 66 ft.

TEST DATA

Date Tested August 4, 19 81

Static Water Level Prior to Test 15

Type of Test Pump bailer

Length of Test 2 hrs.

Sustained Yield (Metered) 21 gpm

Final Pumping Water Level 21 ft.

WELL LOG

From	To	Type and Color of Material	Water Loc.
0	4	top soil	
4	5	gravel	
5	8	clay	
8	58	gravel	X
58	59	clay	
59	66	shale	
TOTAL DEPTH <u>66 ft.</u>			

Use additional pages necessary to complete log.

RECEIVED

SEP 16 2009

COGCC

1981

PUMP INSTALLATION REPORT

RECEIVED

SEP 16 2009

COGCC

Pump Make Berkeley

Type Submersible

Powered by electric motor HP 3

Pump Serial No. _____

Motor Serial No. _____

Date Installed Nov 20, 1981

Pump Intake Depth 60 ft.

Remarks _____

WELL TEST DATA WITH PERMANENT PUMP

Date Tested Nov. 20, 1981

Static Water Level Prior to Test 15 ft.

Length of Test 2 hrs. Hours

Sustained yield (Metered) 40 GPM

Pumping Water Level 50 ft.

Remarks _____

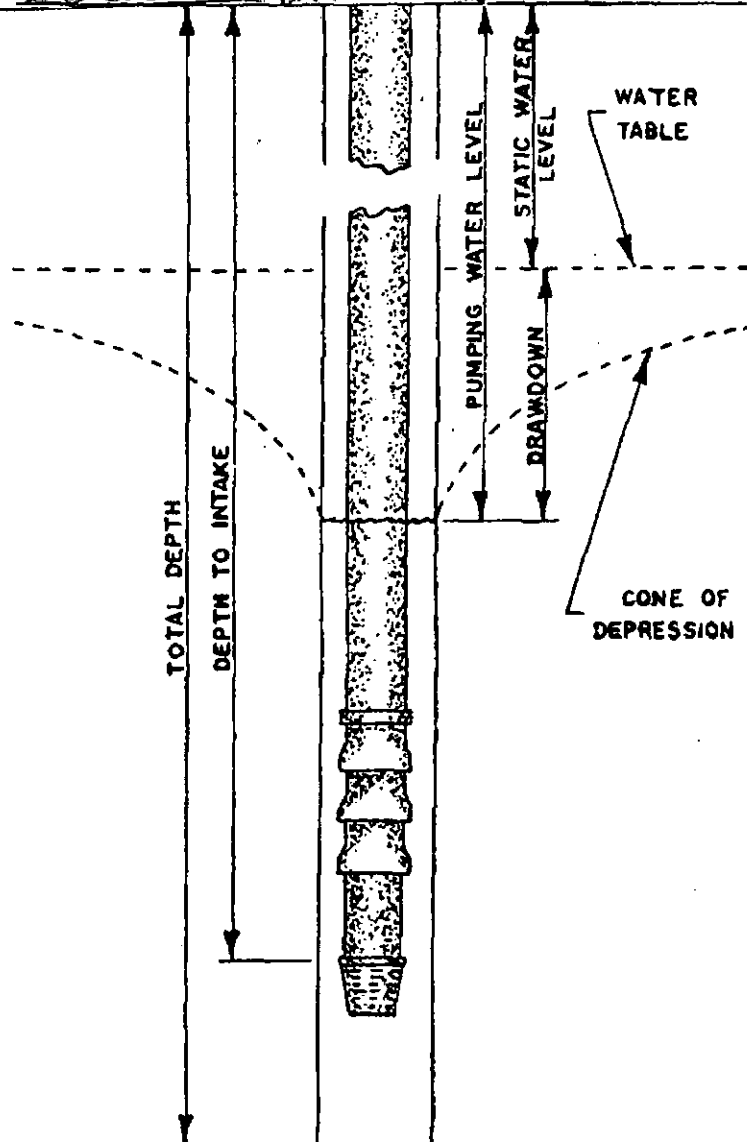

CONTRACTORS STATEMENT

The undersigned, being duly sworn upon oath, deposes and says that he is the contractor of the well or pump installation described hereon; that he has read the statement made hereon; knows the content thereof, and that the same is true of his own knowledge.

Signature R & R Well & Pump Inc. by *Samuel E. Reed* License No. 513

State of Colorado, County of Weld SS

Subscribed and sworn to before me this 21 day of December, 1981.

My Commission expires: December 15, 1984

Notary Public *Green Mountain*

FORM TO BE MADE OUT IN QUADRUPPLICATE: WHITE FORM must be an original copy on both sides and signed. WHITE AND GREEN copies must be filed with the State Engineer. PINK COPY is for the Owner and YELLOW COPY is for the Driller.