



August 28, 2009

Department of Natural Resources  
Oil and Gas Conservation Commission  
The Chancery Building  
1120 Lincoln Street, Suite 801  
Denver, CO 80203

Re: Request for Waiver of Rule 603 a (2)  
KCB 17-14 KCB 27-14  
Township 5 North, Range 64 West  
Section 14: NE/4NE/4  
Weld County, Colorado

Ladies/Gentlemen:

Kerr-McGee Oil & Gas Onshore LP (KMG) respectfully requests the Director grant an exception to Rule 603 a. (2) to allow the KCB 17-14 and the KCB 27-41 oil and gas wells to be drilled at the above described location which is approximately 146 feet from the nearest property line.

Rule 603 a (2) of the Colorado Oil and Gas Commission's Rules and Regulations requires a well to be drilled at least 150 feet from a surface property line. KMG has obtained a waiver from the affected surface owner. Thank you for your consideration.

Very truly yours,

**Kerr-McGee Oil & Gas Onshore LP**

A handwritten signature in cursive script, appearing to read 'Cheryl Light'.

Cheryl Light  
Senior Regulatory Analyst

KERR-McGEE OIL &amp; GAS ONSHORE LP

1099 18<sup>TH</sup> STREET • DENVER, COLORADO 80202  
720-929-6000

March 3, 2009

Luke M. and Marie F. George  
27496 Weld County Road 57.5  
Kersey, CO 80644

Initial  
ny  
27-11

Re: Request for Waiver of Rule 603 a (2)  
KCB 17-14: Center of the NE/4  
KCB 27-14 Center of the NE/4  
Township 5 North, Range 64 West  
Section 14: N/2NE/4  
Weld County, Colorado

Dear Mr. &amp; Mrs. George:

Kerr-McGee Oil & Gas Onshore LP plans to drill the above oil and gas well from the above described surface location. This well will be located less than 150' of your property line.

Rule 603 a (2) of the Colorado Oil and Gas Commission's Rules and Regulations requires any new well to be located at least 150' from the nearest property line. Please waive this requirement below showing your approval of the new well being closer than 150 feet from your property line. Should you have any questions, please contact our office. Thank you for your consideration.

Very truly yours,  
KERR MCGEE OIL & GAS ONSHORE LP  
Terry D. Enright  
Staff Landman

I/we waive the 150' property line rule and approve the above described location.

Mr. Luke M. George

By: 

Date: 3/18/09

Ms. Marie F. George

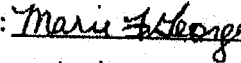
By: 

Date: 3/18/09

A SUBSIDIARY OF ANADARKO PETROLEUM CORPORATION

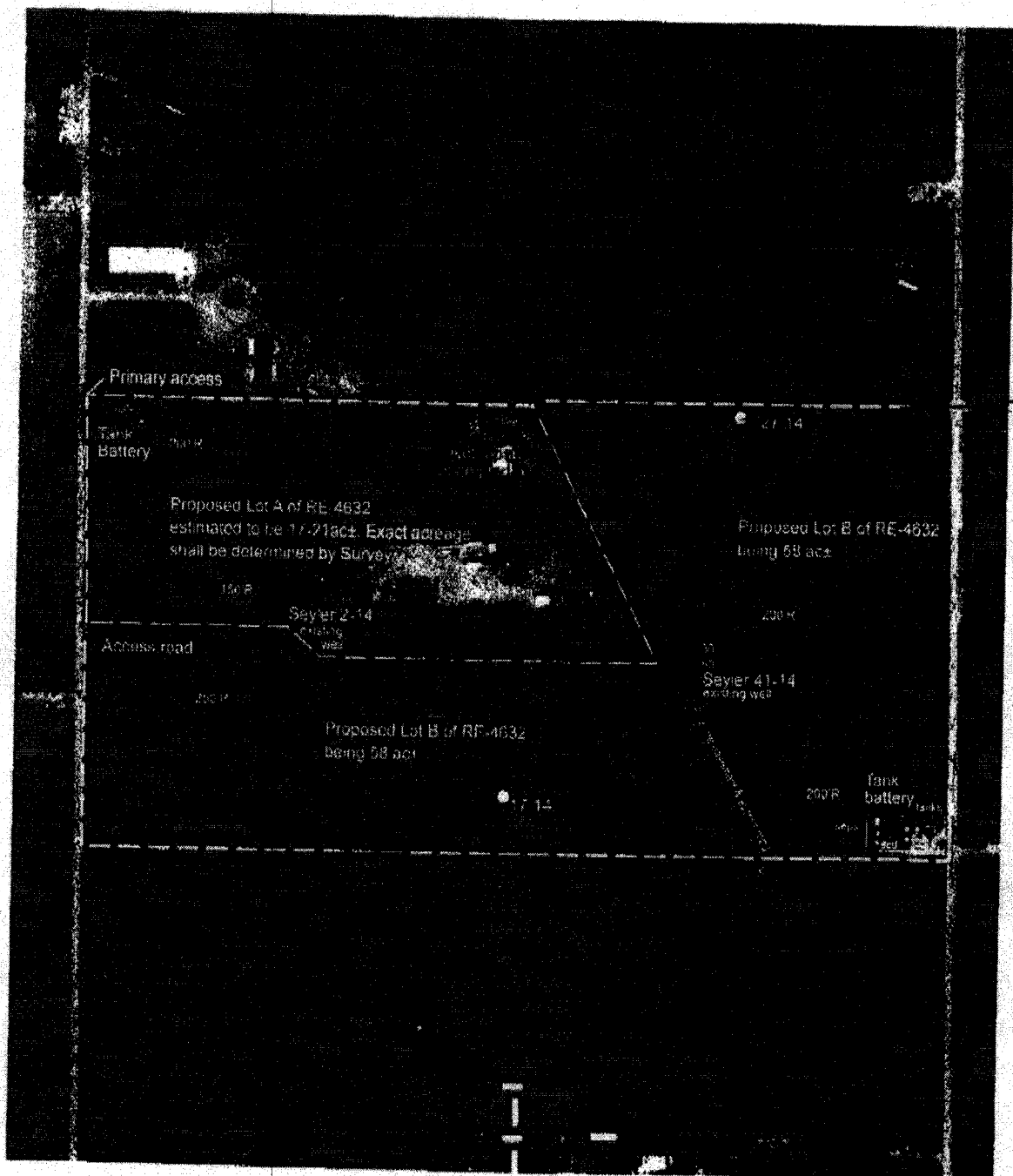

Kerr McGee  
KCB

N 1/2 NE 1/4 sec 14 T6N R64W, Weld County, Colorado

3/4/09