

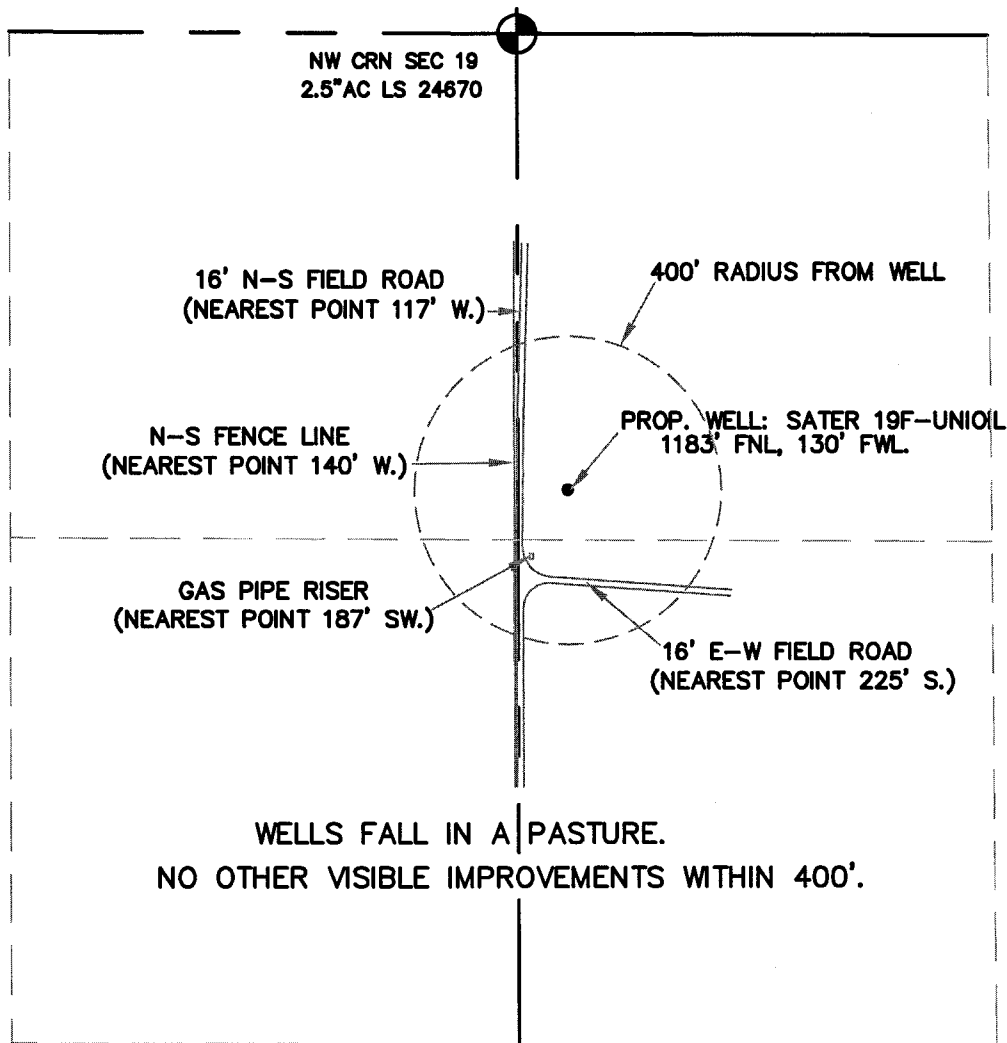



LOCATION DRAWING

NW1/4 SECTION 19, TOWNSHIP 4 NORTH, RANGE 63 WEST, 6TH P.M.



LEGEND

-  = FOUND MONUMENT
-  = PROPOSED WELL
-  = IMPROVEMENTS
(AS LABELED)

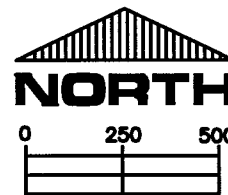

SCALE 1" = 500'

THIS IS NOT A MONUMENTED BOUNDARY SURVEY, IT IS ONLY A DRAWING
INTENDED TO DEPICT THE VISIBLE IMPROVEMENTS NEAR THE WELL SITE.

PREPARED BY:

HORSESHOE SURVEYING, LLC
PO BOX 150458
LAKEWOOD, CO 80215
(720)872-0196

WELL NAME:

SATER 19F-UNIOIL

DRAWING DATE:

7-22-09

LOCATION:

WELD COUNTY, CO
NW1/4, SEC. 19, T4N, R63W, 6TH P.M.

FIELD DATE:

7-22-09

BY:

TGC

CHKD:

JOB NO.

SHEET NO.

1 OF 1