



MERIT ENERGY COMPANY

13727 Noel Road · Suite 500 · Dallas, Texas 75240
Ph 972.701.8377 · Fx 972.960.1252 · www.meritenergy.com

August 18, 2009

David Neslin, Director
Colorado Oil & Gas Conservation Commission
1120 Lincoln Street, Suite 801
Denver, CO 80203

Re: 20 Day Certification Letter – Rule 318Ae
Noffsinger 7B
NE NE, Sec 17, T6N-R65W
Surface Location: 831' FNL & 703' FEL
Bottom Hole Location: 1275' FNL & 1' FEL
Weld County, CO

Dear Mr. Neslin:

Merit Energy Company hereby certifies to the Director the Merit owns one-hundred percent (100%) of the mineral rights in the proposed spacing unit. Therefore, Merit Energy Company respectfully requests the Director to approve this well.

If you have any questions or issues regarding this permit, please contact the engineer Nic McClymond at 972.628.1037.

Yours truly,

MERIT ENERGY COMPANY

Michal K. White
North Division Regulatory Analyst

WELL LOCATION CERTIFICATE NOFFSINGER 7

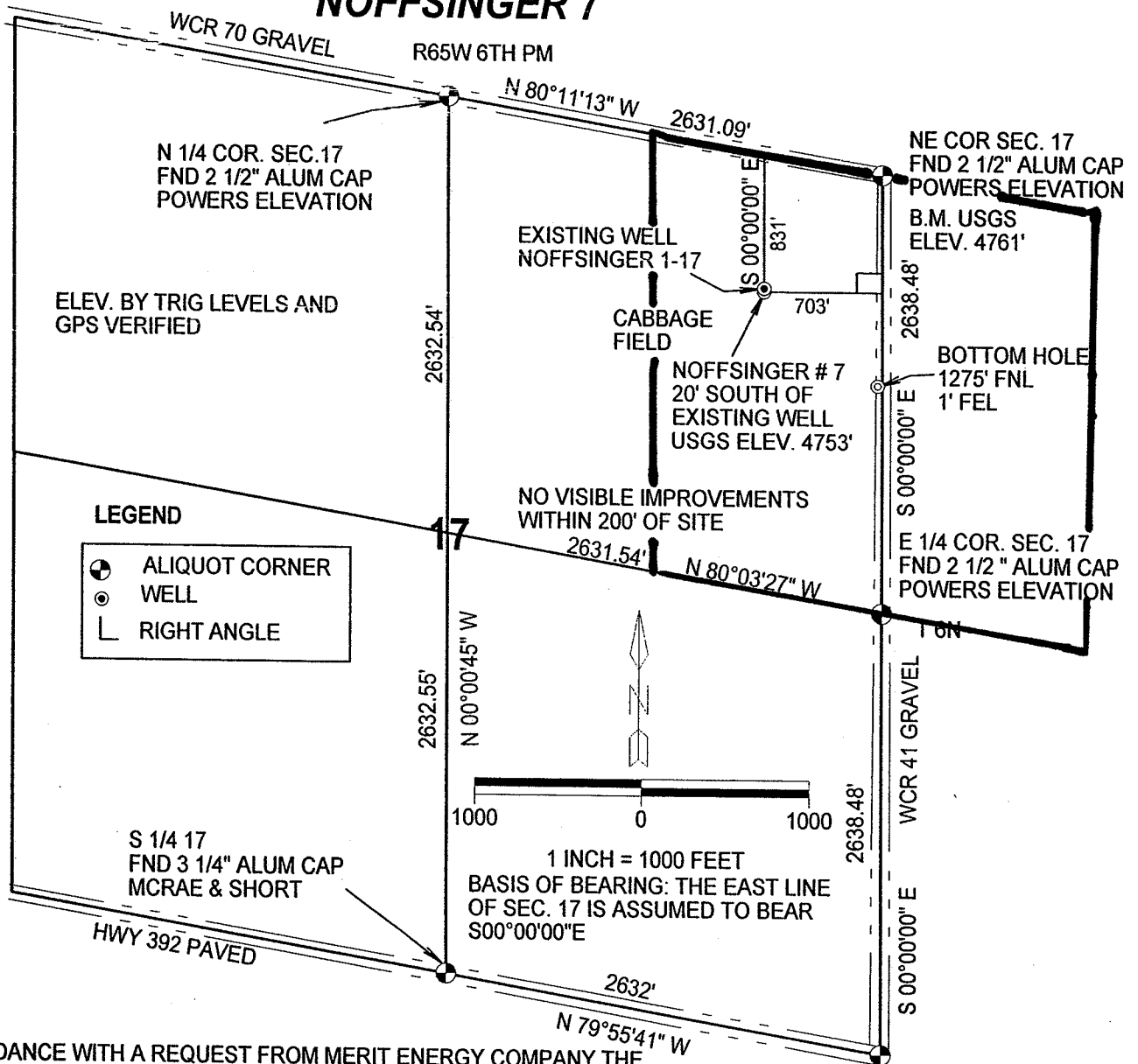

IN ACCORDANCE WITH A REQUEST FROM MERIT ENERGY COMPANY THE UNDERSIGNED HAS DETERMINED THE LOCATION OF THE NOFFSINGER 7 WELL TO BE 831' FNL AND 703' FEL, SECTION 17, TOWNSHIP 6 NORTH, RANGE 65 WEST OF THE 6TH PRINCIPAL MERIDIAN, WELD COUNTY, COLORADO.

GPS LOCATION

NORTH 40.49110 NAD 1983
WEST 104.68081°
PDOP 3.4
ELEV. USGS 4753'

SURVEYOR STATEMENT

I, ROBERT D. THOMAS DO HEREBY STATE THAT THIS OIL AND, OR GAS WELL LOCATION CERTIFICATE WAS PREPARED FOR MERIT ENERGY COMPANY. IT IS NOT A SURVEY PLAT OR IMPROVEMENT SURVEY PLAT AND IS NOT TO BE RELIED UPON FOR ESTABLISHMENT OF FENCES, BUILDINGS OR OTHER FUTURE IMPROVEMENT LINES.

1/8/07
DATE

Robert D. Thomas
ROBERT D. THOMAS
COLORADO REGISTERED LAND SURVEYOR
NUMBER 11399

THOMAS SURVEY SERVICES, LLC
2619 WEST 11TH STREET ROAD, SUITE 24
GREELEY, CO 80634
TELEPHONE (970)304-0984

PROJECT : 0606.038
DRAWING: MERIT NOFFSINGER 7 REV

Noffsinger 7
NE/4NE/4, Section 17, T6N, R65W
Surface Location

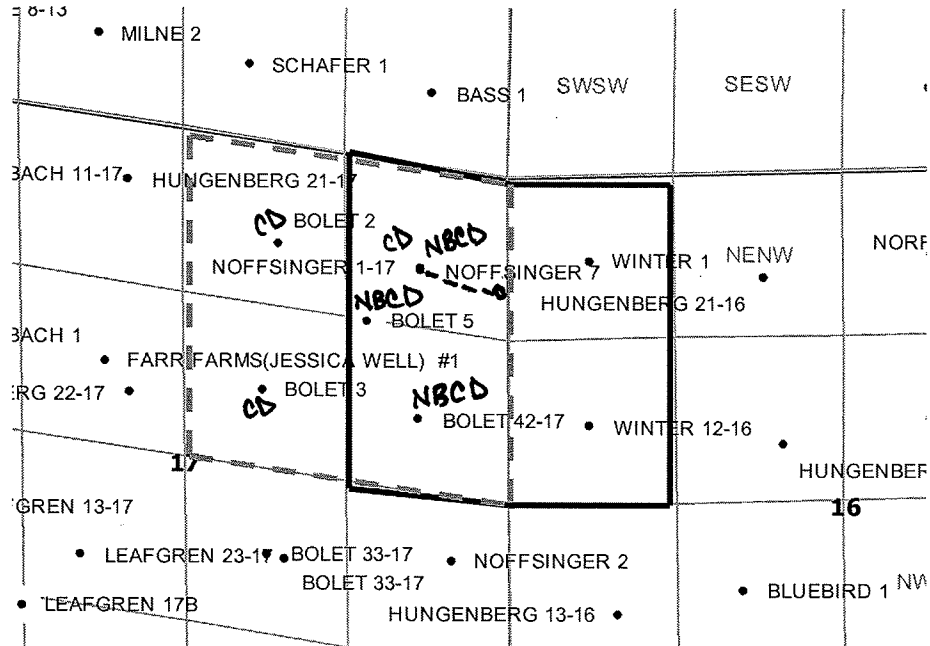

LEGEND



Proposed 160 acre Spacing Unit



Bottom Hole located NENE, Section 20, T5N, R64W

The governmental $\frac{1}{4}$ section has less than 8 Bottom hole wells producing from the Codell, Niobrara & J-sand formations.