

WELL LOCATION CERTIFICATE NOFFSINGER 7

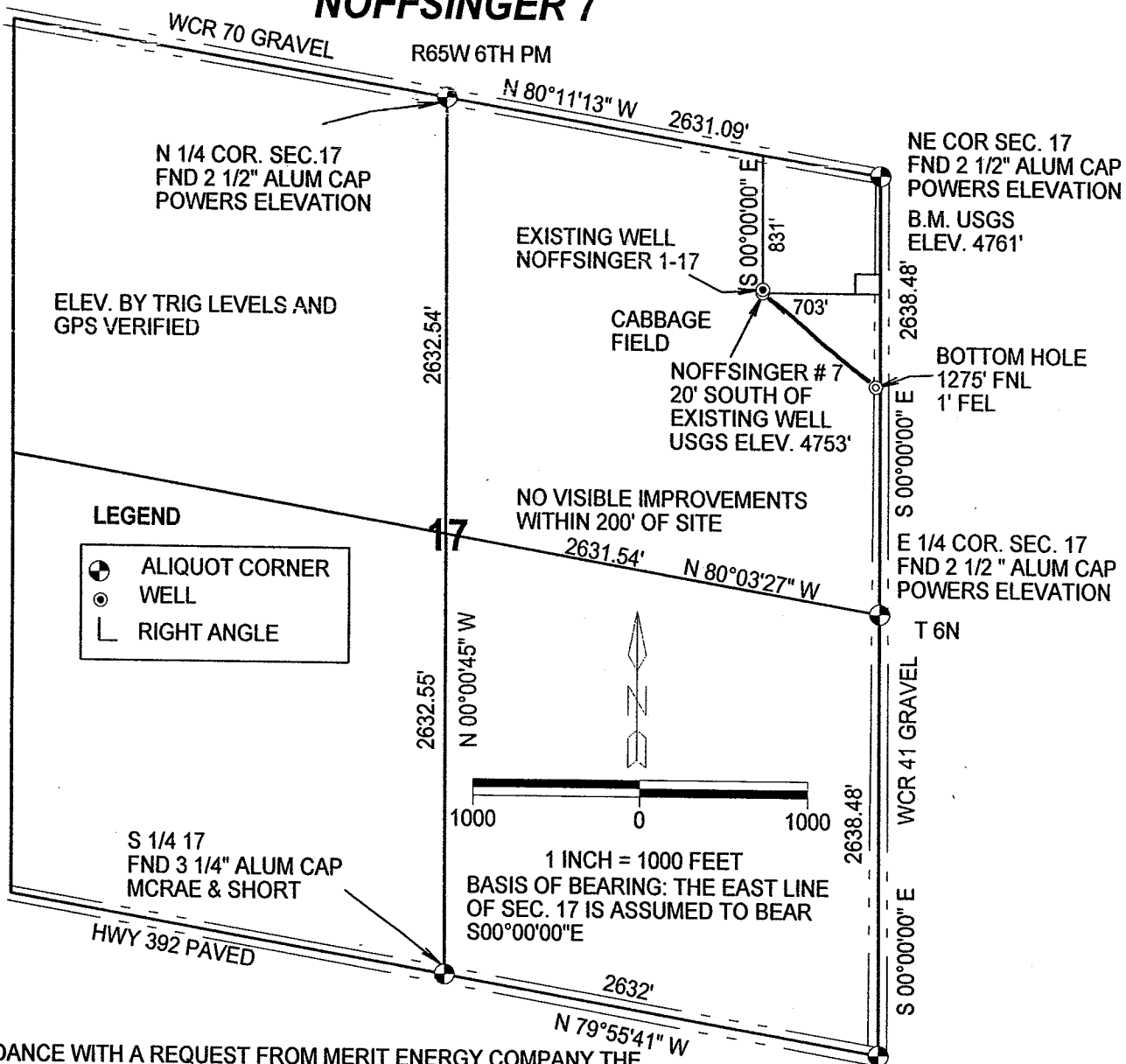

IN ACCORDANCE WITH A REQUEST FROM MERIT ENERGY COMPANY THE UNDERSIGNED HAS DETERMINED THE LOCATION OF THE NOFFSINGER 7 WELL TO BE 831' FNL AND 703' FEL, SECTION 17, TOWNSHIP 6 NORTH, RANGE 65 WEST OF THE 6TH PRINCIPAL MERIDIAN, WELD COUNTY, COLORADO.

GPS LOCATION

NORTH 40.49110 NAD 1983
WEST 104.68081°
PDOP 3.4
ELEV. USGS 4753'

SE COR 17
FND 2 1/2" ALUM CAP
POWERS ELEVATION

SURVEYOR STATEMENT

I, ROBERT D. THOMAS DO HEREBY STATE THAT THIS OIL AND, OR GAS WELL LOCATION CERTIFICATE WAS PREPARED FOR MERIT ENERGY COMPANY. IT IS NOT A SURVEY PLAT OR IMPROVEMENT SURVEY PLAT AND IS NOT TO BE RELIED UPON FOR ESTABLISHMENT OF FENCES, BUILDINGS OR OTHER FUTURE IMPROVEMENT LINES.

1/8/07
DATE

ROBERT D. THOMAS
COLORADO REGISTERED LAND SURVEYOR
NUMBER 11399

THOMAS SURVEY SERVICES, LLC
2619 WEST 11TH STREET ROAD, SUITE 24
GREELEY, CO 80634
TELEPHONE (970)304-0984

PROJECT : 0606.038
DRAWING: MERIT NOFFSINGER 7 REV