

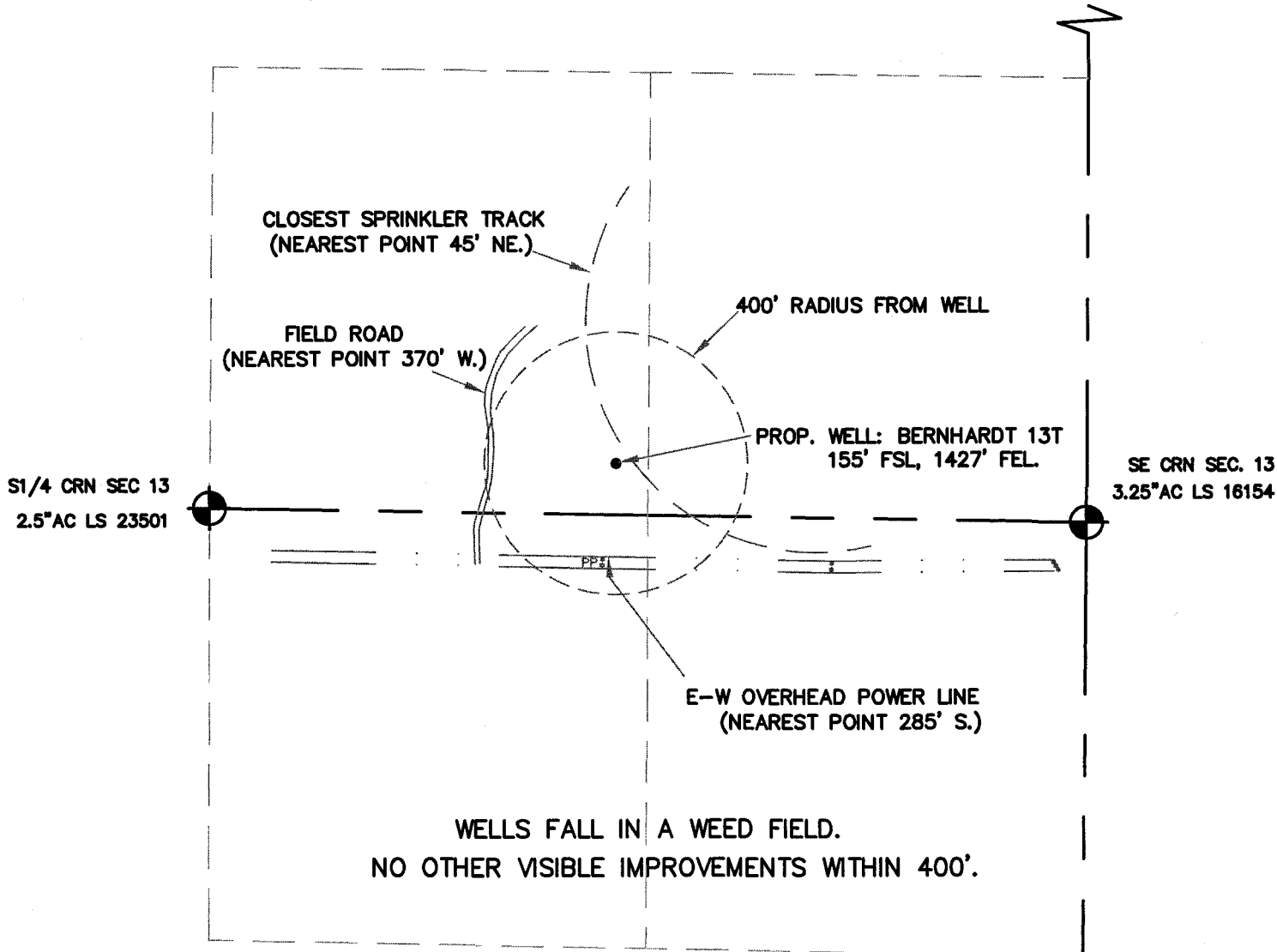



LOCATION DRAWING

SE1/4 SECTION 13, TOWNSHIP 4 NORTH, RANGE 67 WEST, 6TH P.M.



WELLS FALL IN A WEED FIELD.
NO OTHER VISIBLE IMPROVEMENTS WITHIN 400'.

LEGEND

-  = FOUND MONUMENT
-  = PROPOSED WELL
-  = IMPROVEMENTS (AS LABELED)



SCALE 1" = 500'

THIS IS NOT A MONUMENTED BOUNDARY SURVEY, IT IS ONLY A DRAWING INTENDED TO DEPICT THE VISIBLE IMPROVEMENTS NEAR THE WELL SITE.

PREPARED BY: HORSESHOE SURVEYING, LLC PO BOX 150458 LAKEWOOD, CO 80215 (720)872-0196		WELL NAME: BERNHARDT 13T	
DRAWING DATE: 7-22-09		LOCATION: WELD COUNTY, CO SE1/4, SEC. 13, T4N, R67W, 6TH P.M.	
FIELD DATE: 5-5-09	BY: TGC	CHKD:	JOB NO.
		SHEET NO. 1 OF 1	