

PIT STATUS EVALUATION FORM

Facility ID: 115088

Pit Name: MILLER 41-5 1

☐ Duplicate Record(s) Pit #



Legend

- Database Pit Location
- Producing Well
- Shut In Well
- ⚡ Temp Aban Well
- ⚡ Abandoned Well
- ⚡ Dry & Aban Well
- ♦ Injection Well
- Other Well Status



1:6,000
0 250 500 750 Feet

Image Source:
USDA National Agricultural Imagery
Program (NAIP), 2006

S.S. PAPADOPOULOS & ASSOCIATES, INC.

COGCC Database Information

Status: NR Owner: ANADARKO E&P COMPANY LP
T: 6S R: 62W Sec: 5 QQ: NENE 6th Meridian
Latitude: 39.562397 Longitude: -104.349642 NAD83

County: Elbert, CO
County Code: 039

Pit Status Evaluation

- ☐ **Active**
- ☐ Form 15: Pit Permit (1982) existing Assoc. Well Seq No(s) _____
- ☐ Other documentation _____
- ☐ Aerial photo verification _____
- ☒ **Closed**
- ☐ Form 27: Remediation Workplan _____
- ☐ Form 4: Sundry Notice _____
- ☐ Rule 903a.(2)B _____
- ☒ Evidence pit(s) existed, no closure docs & well not PR, AC or SI
- Well API Seq #(s) 06310 PA (9-21-1990)
- ☐ Other documentation _____
- ☐ **Abandoned**
- ☐ Possible un-reclaimed pit(s) or adverse conditions, no closure docs
- ☐ **Unknown**
- ☐ Site Visit
- ☐ No Site Visit
- ☐ Add'l Review

Notes: LIF (1982) 10'x14' pit, no produced water; recommend covered
skim pit. Aerials indicate site recontoured.

PIT STATUS EVALUATION FORM

Facility ID: 115090

Pit Name: HAY 4-1, 4-9, 4-15

☐ Duplicate Record(s) Pit #



Legend

- Database Pit Location
- Producing Well
- Shut In Well
- ~ Temp Aban Well
- ~ Abandoned Well
- ⊙ Dry & Aban Well
- ◆ Injection Well
- Other Well Status



1:6,000
0 250 500 750 Feet

Image Source:
USDA National Agricultural Imagery
Program (NAIP), 2006

S.S. PAPADOPULOS & ASSOCIATES, INC.

COGCC Database Information

Status: NR Owner: TIMBERLINE PETROLEUM CORP
T: 6S R: 62W Sec: 4 QQ: NENE 6th Meridian
Latitude: 39.562527 Longitude: -104.330711 NAD83

County: Elbert, CO
County Code: 039

Pit Status Evaluation

- ☐ **Active**
- ☐ Form 15: Pit Permit (6-1983) existing Assoc. Well Seq No(s) _____
- ☐ Other documentation _____
- ☐ Aerial photo verification _____
- ☒ **Closed**
- ☐ Form 27: Remediation Workplan _____
- ☐ Form 4: Sundry Notice #690489 (3-7-1985)
- ☐ Rule 903a.(2)B
- ☒ Evidence pit(s) existed, no closure docs & well not PR, AC or SI
- Well API Seq #(s) 06312 PA
- ☒ Other documentation LIF #690487 (8-27-85) & #690488 (8-27-85)
- ☐ **Abandoned**
- ☐ Possible un-reclaimed pit(s) or adverse conditions, no closure docs
- ☐ Site Visit
- ☐ No Site Visit
- ☐ Add'l Review
- ☐ **Unknown**

Notes: LIF (1985) "No pits" and "level"

PIT STATUS EVALUATION FORM

Facility ID: 115093

Pit Name: NEIRAN

☐ Duplicate Record(s) Pit #



Legend

- ☒ Database Pit Location
- ☐ Producing Well
- ☐ Shut In Well
- ☐ Temp Aban Well
- ☐ Abandoned Well
- ☐ Dry & Aban Well
- ☐ Injection Well
- ☐ Other Well Status



1:6,000
0 250 500 750 Feet

Image Source:
USDA National Agricultural Imagery
Program (NAIP), 2006

 S.S. PAPADOPULOS & ASSOCIATES, INC.

COGCC Database Information

Status: NR Owner: TRINITY ENERGY CORPORATION
T: 6S R: 62W Sec: 23 QQ: NWNE 6th Meridian
Latitude: 39.518498 Longitude: -104.29914 NAD83

*Possible wrong
coordinate location*

County: Elbert, CO
County Code: 039

Pit Status Evaluation

- ☐ Active ☐ Form 15: Pit Permit #58112 (1978) Assoc. Well Seq No(s) _____
☐ Other documentation _____
☐ Aerial photo verification _____
- ☐ Closed ☐ Form 27: Remediation Workplan _____
☐ Form 4: Sundry Notice _____
☐ Rule 903a.(2)B _____
☐ Evidence pit(s) existed, no closure docs & well not PR, AC or SI
Well API Seq #(s) _____
☒ Other documentation #58112
- ☐ Abandoned ☐ Possible un-reclaimed pit(s) or adverse conditions, no closure docs ☐ Site Visit
☐ No Site Visit
☒ Add'l Review
- ☐ Unknown

Notes: All wells in surrounding section are PA.

API Seq # 06175, 06172, 06206, 06208

Possible that pit is associated with Facility ID # 115144 NEIRA

PIT STATUS EVALUATION FORM

Facility ID: 115097

Pit Name: WHITEHEAD 13-17

☐ Duplicate Record(s) Pit #

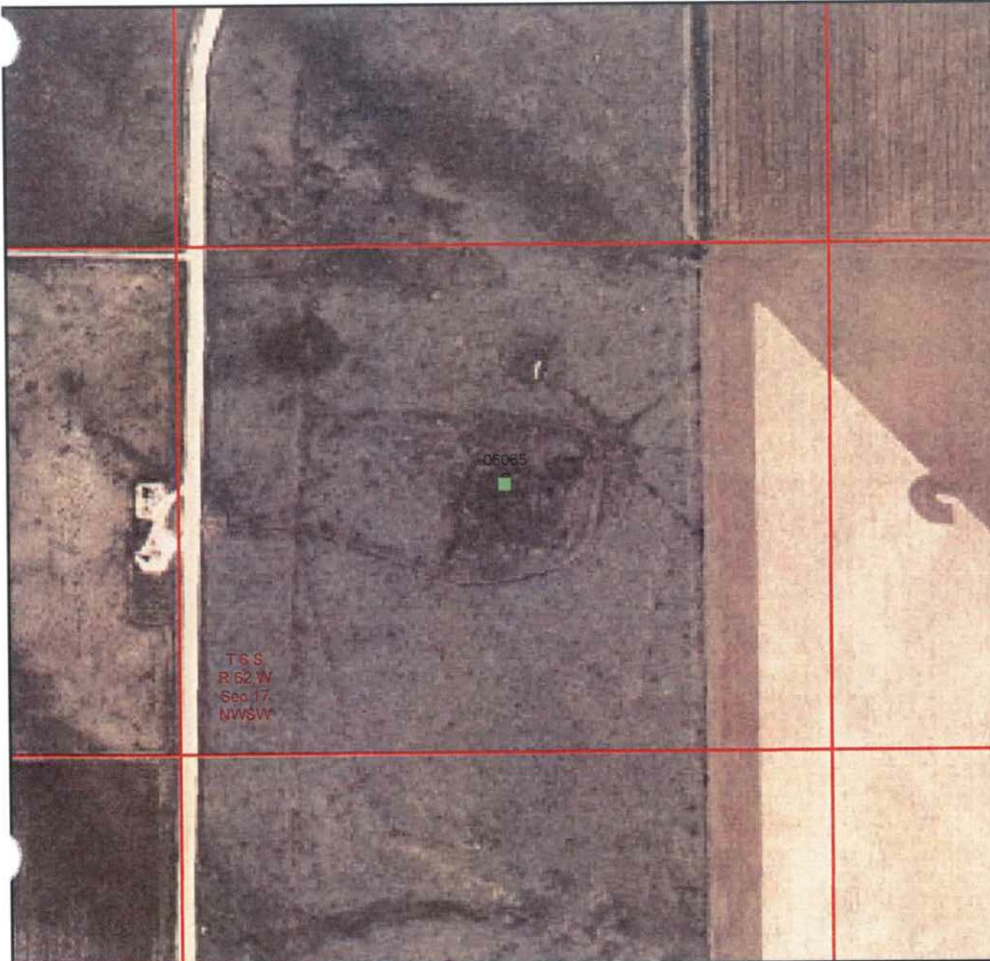

Legend

- ☒ Database Pit Location
- ☒ Producing Well
- ☒ Shut In Well
- ☒ Temp Aban Well
- ☒ Abandoned Well
- ☒ Dry & Aban Well
- ☒ Injection Well
- ☒ Other Well Status



1:6,000
0 250 500 750 Feet

Image Source:
USDA National Agricultural Imagery
Program (NAIP), 2006

S.S. PAPADOPULOS & ASSOCIATES, INC.

COGCC Database Information

Status: NR Owner: CHAMPLIN PETROLEUM COMPANY
T: 6S R: 62W Sec: 17 QQ: NWSW 6th Meridian
Latitude: 39.525977 Longitude: -104.364292 NAD83

County: Elbert, CO
County Code: 039

Pit Status Evaluation

- ☐ Active ☐ Form 15: Pit Permit (1971) existing Assoc. Well Seq No(s) _____
☐ Other documentation _____
☐ Aerial photo verification _____
- ☒ Closed ☐ Form 27: Remediation Workplan _____
☐ Form 4: Sundry Notice _____
☐ Rule 903a.(2)B _____
☒ Evidence pit(s) existed, no closure docs & well not PR, AC or SI
Well API Seq #(s) PA #06065 (3-9-1985)
☒ Other documentation LIF #427744
- ☐ Abandoned ☐ Possible un-reclaimed pit(s) or adverse conditions, no closure docs ☐ Site Visit
☐ No Site Visit
☐ Unknown ☐ Add'l Review

Notes: Map# 690657. 100' x 100' emergency use pit. LIF (8-8-1986) "Pit 1"
Rehab - did find 20' length steel cable (minor) "8" Pit 2: no sign of
T-B site"

PIT STATUS EVALUATION FORM

Facility ID: 115098

Pit Name: LOIS WHITEHEAD 13-16 1

☐ Duplicate Record(s) Pit #



Legend

- ☒ Database Pit Location
- ☒ Producing Well
- ☒ Shut In Well
- ☒ Temp Aban Well
- ☒ Abandoned Well
- ☒ Dry & Aban Well
- ☒ Injection Well
- ☒ Other Well Status



1:6,000
0 250 500 750 Feet

Image Source:
USDA National Agricultural Imagery
Program (NAIP), 2006

 S.S. PAPADOPOULOS & ASSOCIATES, INC.

COGCC Database Information

Status: NR Owner: ANADARKO E&P COMPANY LP
T: 6S R: 62W Sec: 16 QQ: SWNW 6th Meridian
Latitude: 39.529627 Longitude: -104.345621 NAD83

County: Elbert, CO
County Code: 039

Pit Status Evaluation

- ☐ **Active**
- ☐ Form 15: Pit Permit (1979) existing Assoc. Well Seq No(s) _____
- ☐ Other documentation _____
- ☐ Aerial photo verification _____
- ☒ **Closed**
- ☐ Form 27: Remediation Workplan _____
- ☐ Form 4: Sundry Notice _____
- ☐ Rule 903a.(2)B
- ☒ Evidence pit(s) existed, no closure docs & well not PR, AC or SI
- Well API Seq #(s) 06307 PA
- ☒ Other documentation WSIF #427637 (7-7-1993)
- ☐ **Abandoned** ☐ Possible un-reclaimed pit(s) or adverse conditions, no closure docs
- ☐ **Unknown**
- ☐ Site Visit
- ☐ No Site Visit
- ☐ Add'l Review

Notes: Map doc# 690644. LIF 20'x30' skim.
WSIF (1993) Pits backfilled & site clean.

PIT STATUS EVALUATION FORM

Facility ID: 115100

Pit Name: MARRS 10-4

☐ Duplicate Record(s) Pit #



Legend

- Database Pit Location
- Producing Well
- + Shut In Well
- ⚡ Temp Aban Well
- ⚡ Abandoned Well
- ⊗ Dry & Aban Well
- ◆ Injection Well
- Other Well Status



1:6,000
0 250 500 750 Feet

Image Source:
USDA National Agricultural Imagery
Program (NAIP), 2006

S.S. PAPADOPULOS & ASSOCIATES, INC.

COGCC Database Information

Status: NR Owner: PETROPLEX EQUIPMENT INC
T: 6S R: 62W Sec: 10 QQ: NWNW 6th Meridian
Latitude: 39.547787 Longitude: -104.326311 NAD83

County: Elbert, CO
County Code: 039

Pit Status Evaluation

- ☐ **Active**
- ☐ Form 15: Pit Permit #690625 (1983) existing Assoc. Well Seq No(s) _____
- ☐ Other documentation _____
- ☐ Aerial photo verification _____
- ☒ **Closed**
- ☐ Form 27: Remediation Workplan _____
- ☐ Form 4: Sundry Notice _____
- ☐ Rule 903a.(2)B
- ☒ Evidence pit(s) existed, no closure docs & well not PR, AC or SI
- Well API Seq #(s) 06295 PA (5-1-1987)
- ☒ Other documentation WSIF #427394 (6-29-1988)
- ☐ **Abandoned**
- ☐ Possible un-reclaimed pit(s) or adverse conditions, no closure docs
- ☐ **Unknown**
- ☐ Site Visit
- ☐ No Site Visit
- ☐ Add'l Review

Notes: LIF (8-27-1985) 20' x 20' crd, fenced, 1/2 full
WSIF (1988) pits backfilled

PIT STATUS EVALUATION FORM

Facility ID: 115101

Pit Name: WHITEHEAD 41-9 1

☐ Duplicate Record(s) Pit #



Legend

- ☒ Database Pit Location
- ☐ Producing Well
- ☐ Shut In Well
- ☐ Temp Aban Well
- ☐ Abandoned Well
- ☐ Dry & Aban Well
- ☐ Injection Well
- ☐ Other Well Status



1:6,000
0 250 500 750 Feet

Image Source:
USDA National Agricultural Imagery
Program (NAIP), 2006

S.S. PAPADOPOULOS & ASSOCIATES, INC.

COGCC Database Information

Status: NR Owner: ANADARKO E&P COMPANY LP
T: 6S R: 62W Sec: 9 QQ: NENE 6th Meridian
Latitude: 39.547807 Longitude: -104.330951 NAD83

County: Elbert, CO
County Code: 039

Pit Status Evaluation

- ☐ **Active**
- ☐ Form 15: Pit Permit (1979) existing Assoc. Well Seq No(s) _____
- ☐ Other documentation _____
- ☐ Aerial photo verification _____
- ☒ **Closed**
- ☐ Form 27: Remediation Workplan _____
- ☐ Form 4: Sundry Notice _____
- ☐ Rule 903a.(2)B
- ☒ Evidence pit(s) existed, no closure docs & well not PR, AC or SI
- Well API Seq #(s) 06315 PA (10-4-1988)
- ☒ Other documentation WSIF # 436460 (11-23-1988)
- ☐ **Abandoned** ☐ Possible un-reclaimed pit(s) or adverse conditions, no closure docs ☐ Site Visit
- ☐ **Unknown** ☐ No Site Visit
- ☐ Add'l Review

Notes: LIF (1988) 20'x30' screened pit, unlined, unfenced
WSIF (11-1988) pits backfilled & site clean

PIT STATUS EVALUATION FORM

Facility ID: 115102

Pit Name: COGGINS 10-14

☐ Duplicate Record(s) Pit #

115138

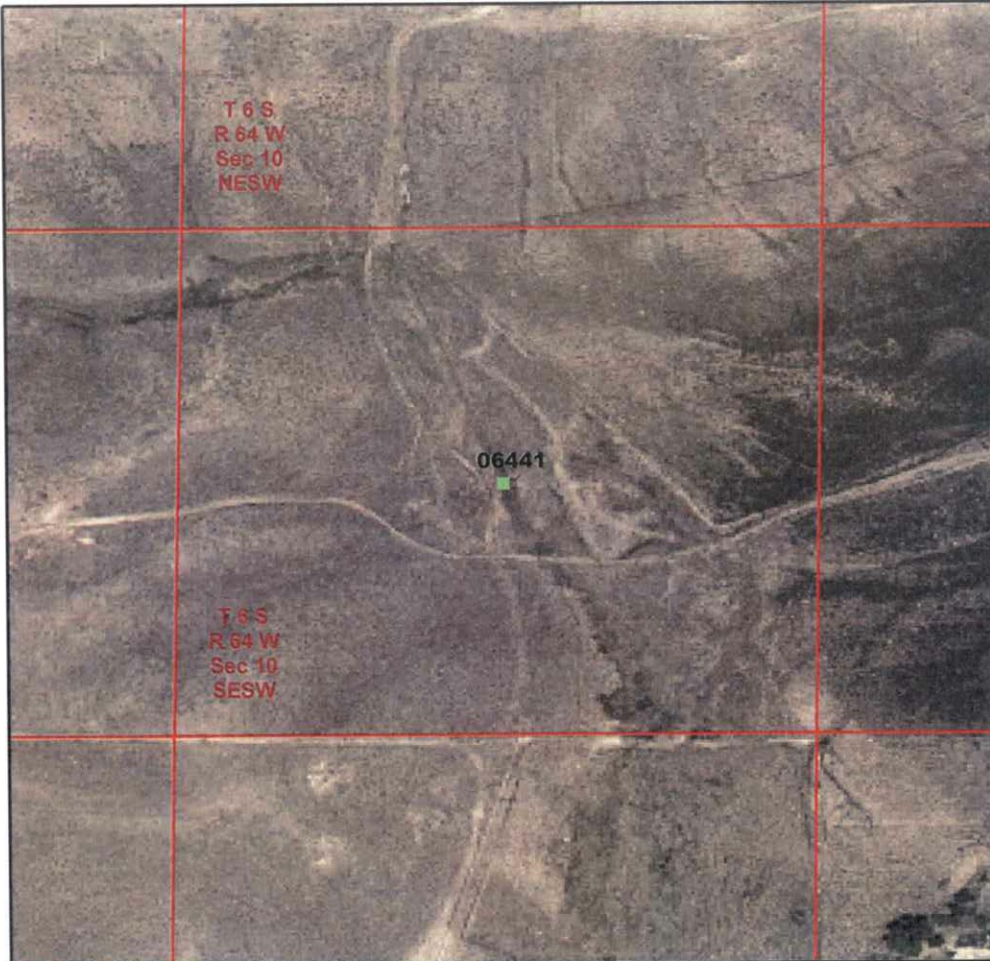

Legend

- ☒ Database Pit Location
- ☐ Producing Well
- ☐ Shut In Well
- ☐ Temp Aban Well
- ☐ Abandoned Well
- ☐ Dry & Aban Well
- ☐ Injection Well
- ☐ Other Well Status



1:6,000
0 250 500 750 Feet

Image Source:
USDA National Agricultural Imagery
Program (NAIP), 2006

S.S. PAPADOPULOS & ASSOCIATES, INC.

COGCC Database Information

Status: NR Owner: GILS HOT OIL SERVICE
T: 6S R: 64W Sec: 10 QQ: SESW 6th Meridian
Latitude: 39.537206 Longitude: -104.543657 NAD83

County: Elbert, CO
County Code: 039

Pit Status Evaluation

- ☐ Active ☐ Form 15: Pit Permit (1986) existing Assoc. Well Seq No(s) _____
☐ Other documentation _____
☐ Aerial photo verification _____
- ☒ Closed ☐ Form 27: Remediation Workplan _____
☐ Form 4: Sundry Notice #441070 _____
☐ Rule 903a.(2)B _____
☐ Evidence pit(s) existed, no closure docs & well not PR, AC or SI
Well API Seq #(s) 06441 PA (5-15-1995) _____
☐ Other documentation WIR # 441069 (12-28-1995) _____
- ☐ Abandoned ☐ Possible un-reclaimed pit(s) or adverse conditions, no closure docs ☐ Site Visit
☐ No Site Visit
☐ Add'l Review
- ☐ Unknown

Notes: doc # 581288 is associated with this pit but is not describing correct pit.
FIR for ID# 115138 (12-28-1995) indicates site needs to be leveled
aerials indicate pit & site remediated

PIT STATUS EVALUATION FORM

Facility ID: 115103

Pit Name: NORDMAN TRUST 42-20X

☐ Duplicate Record(s) Pit #

115151



Legend

- Database Pit Location
- Producing Well
- Shut In Well
- ✦ Temp Aban Well
- ✦ Abandoned Well
- ✦ Dry & Aban Well
- Injection Well
- Other Well Status



1:6,000
0 250 500 750 Feet

Image Source:
USDA National Agricultural Imagery
Program (NAIP), 2006

 S.S. PAPADOPOULOS & ASSOCIATES, INC.

COGCC Database Information

Status: NR Owner: ROCKY MOUNTAIN PROD CO
T: 6S R: 64W Sec: 20 QQ: SENE 6th Meridian
Latitude: 39.515296 Longitude: -104.572078 NAD83

County: Elbert, CO
County Code: 039

Pit Status Evaluation

- ☐ **Active** ☐ Form 15: Pit Permit (1985) new Assoc. Well Seq No(s) 06541 (1-23-03) ^{Pn}
☐ Other documentation _____
☐ Aerial photo verification _____
- ☐ **Closed** ☐ Form 27: Remediation Workplan _____
☐ Form 4: Sundry Notice _____
☐ Rule 903a.(2)B _____
☐ Evidence pit(s) existed, no closure docs & well not PR, AC or SI
Well API Seq #(s) _____
☐ Other documentation _____
- ☒ **Abandoned** ☐ Possible un-reclaimed pit(s) or adverse conditions, no closure docs ☐ Site Visit
☐ No Site Visit
☐ Add'l Review
- ☐ **Unknown**

Notes: Pit Status & documentation under #115151
Common Use battery tank site for 32-20, 42-20, 42-20X and 33-20
fi

PIT STATUS EVALUATION FORM

Facility ID: 115105

Pit Name: WHITEHEAD 41-7 4

☐ Duplicate Record(s) Pit #



Legend

- Database Pit Location
- Producing Well
- Shut In Well
- ~ Temp Aban Well
- ~ Abandoned Well
- ⊙ Dry & Aban Well
- ◆ Injection Well
- Other Well Status



1:6,000
0 250 500 750 Feet

Image Source:
USDA National Agricultural Imagery
Program (NAIP), 2006

S.S. PAPADOPOULOS & ASSOCIATES, INC.

COGCC Database Information

Status: NR Owner: CHAMPLIN PETROLEUM COMPANY
T: 6S R: 62W Sec: 7 QQ: CNE 6th Meridian
Latitude: 39.545797 Longitude: -104.370982 NAD83

County: Elbert, CO
County Code: 039

Pit Status Evaluation

- ☐ **Active**
- ☐ Form 15: Pit Permit (1982) existing Assoc. Well Seq No(s) _____
- ☐ Other documentation _____
- ☐ Aerial photo verification _____
- ☒ **Closed**
- ☐ Form 27: Remediation Workplan _____
- ☐ Form 4: Sundry Notice _____
- ☐ Rule 903a.(2)B
- ☒ Evidence pit(s) existed, no closure docs & well not PR, AC or SI 06352 DA (7-23-81)
- Well API Seq #(s) 06358 PA (4-28-87) 06363 PA (4-23-87) 06361 PA (4-28-87)
- ☒ Other documentation WSIF# 436804 (1987), WSIF# 436785 (4-28-87)
- ☐ **Abandoned** ☐ Possible un-reclaimed pit(s) or adverse conditions, no closure docs ☐ Site Visit
- ☐ **Unknown** ☐ No Site Visit
- ☐ Add'l Review

Notes: WSIF# 436628, # 436804, # 436785 (1987) Pit backfilled.

FIR# 447394 (11-8-85) No visible sign of API seq No 06352

PIT STATUS EVALUATION FORM

Facility ID: 115106

Pit Name: NEIRA

☐ Duplicate Record(s) Pit #



Legend

- Database Pit Location
- Producing Well
- + Shut In Well
- / Temp Aban Well
- / Abandoned Well
- ⊙ Dry & Aban Well
- ♦ Injection Well
- Other Well Status



1:6,000
0 250 500 750 Feet

Image Source:
USDA National Agricultural Imagery
Program (NAIP), 2006

S.S. PAPADOPULOS & ASSOCIATES, INC.

COGCC Database Information

Status: NR Owner: PETROLEUM INC
T: 6S R: 62W Sec: 8 QQ: NENE 6th Meridian
Latitude: 39.547697 Longitude: -104.349921 NAD83

County: Elbert, CO
County Code: 039

Pit Status Evaluation

- ☐ Active ☐ Form 15: Pit Permit (1976) new Assoc. Well Seq No(s) _____
☐ Other documentation _____
☐ Aerial photo verification _____
- ☒ Closed ☐ Form 27: Remediation Workplan _____
☐ Form 4: Sundry Notice _____
☐ Rule 903a.(2)B _____
☒ Evidence pit(s) existed, no closure docs & well not PR, AC or SI
Well API Seq #(s) PA#D6230 (10-21-1985) FIR#200102003 (10/06) Reclaimed
☒ Other documentation WSIF#436495 (8-20-87)
- ☐ Abandoned ☐ Possible un-reclaimed pit(s) or adverse conditions, no closure docs ☐ Site Visit
☐ Unknown ☐ No Site Visit
☐ Add'l Review

Notes: WSIF (1987) pits backfilled & site clean

PIT STATUS EVALUATION FORM

Facility ID: 115107

Pit Name: MORRIS 8-4

☐ Duplicate Record(s) Pit #



Legend

- Database Pit Location
- Producing Well
- Shut In Well
- ⚡ Temp Aban Well
- ⚡ Abandoned Well
- ⚡ Dry & Aban Well
- ⚡ Injection Well
- Other Well Status



1:6,000
0 250 500 750 Feet

Image Source:
USDA National Agricultural Imagery
Program (NAIP), 2006

 S.S. PAPADOPULOS & ASSOCIATES, INC.

COGCC Database Information

Status: NR Owner: PETROPLEX EQUIPMENT INC
T: 6S R: 62W Sec: 8 QQ: NWNW 6th Meridian
Latitude: 39.547657 Longitude: -104.363932 NAD83

County: Elbert, CO
County Code: 039

Pit Status Evaluation

- ☐ **Active**
- ☐ Form 15: Pit Permit (1982) new Assoc. Well Seq No(s) _____
- ☐ Other documentation _____
- ☐ Aerial photo verification _____
- ☒ **Closed**
- ☐ Form 27: Remediation Workplan _____
- ☐ Form 4: Sundry Notice _____
- ☐ Rule 903a.(2)B
- ☒ Evidence pit(s) existed, no closure docs & well not PR, AC or SI
- Well API Seq #(s) 06391 PA (4-15-1987)
- ☒ Other documentation WSIF # 436514 (4-15-1987)
- ☐ **Abandoned**
- ☐ Possible un-reclaimed pit(s) or adverse conditions, no closure docs
- ☐ **Unknown**
- ☐ Site Visit
- ☐ No Site Visit
- ☐ Add'l Review

Notes: WSIF (1987) pits backfilled & site clean

PIT STATUS EVALUATION FORM

Facility ID: 115110

Pit Name: GORDON 1-A

☐ Duplicate Record(s) Pit #

115 166

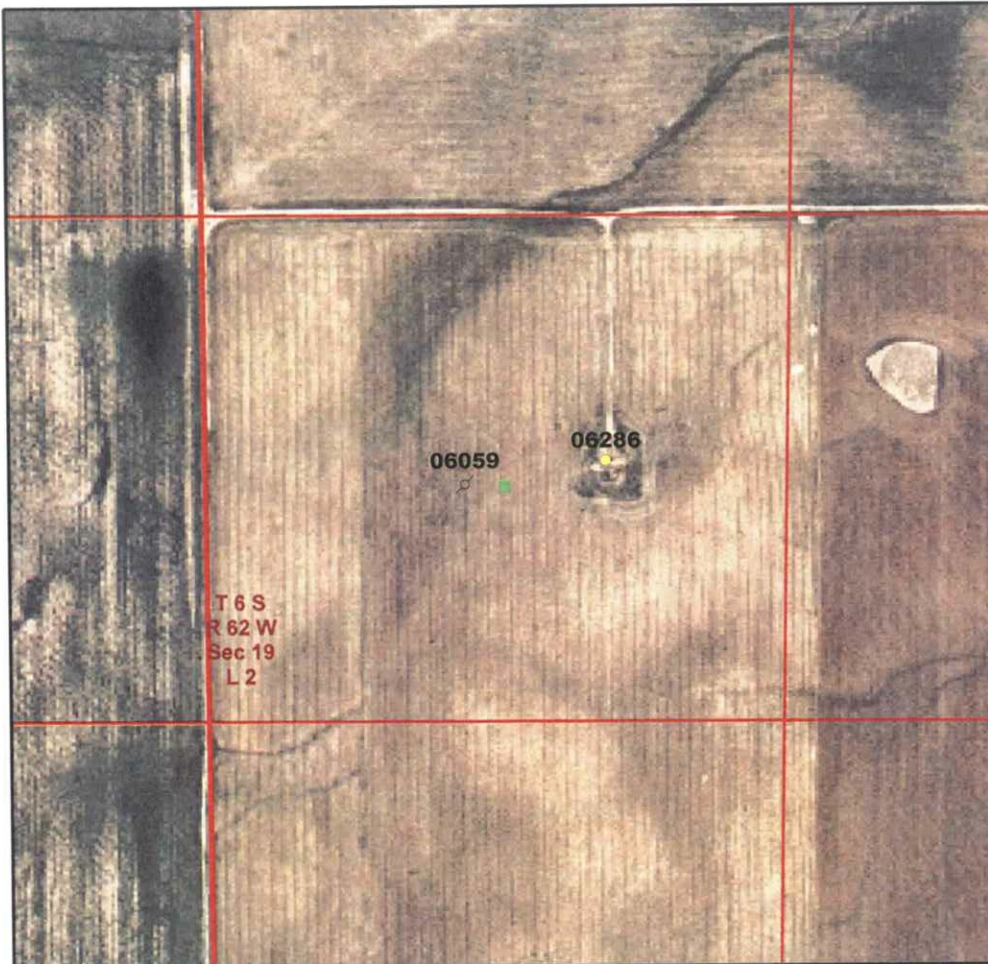

Legend

- Database Pit Location
- Producing Well
- + Shut In Well
- ~ Temp Aban Well
- ~ Abandoned Well
- ✱ Dry & Aban Well
- ◆ Injection Well
- Other Well Status



1:6,000
0 250 500 750 Feet

Image Source:
USDA National Agricultural Imagery
Program (NAIP), 2006

S.S. PAPADOPULOS & ASSOCIATES, INC.

COGCC Database Information

Status: NR Owner: SHELL OIL COMPANY
T: 6S R: 62W Sec: 19 QQ: NWSW 6th Meridian
Latitude: 39.511317 Longitude: -104.382832 NAD83

County: Elbert, CO
County Code: 039

Pit Status Evaluation

- ☐ **Active**
- ☐ Form 15: Pit Permit (1978) existing Assoc. Well Seq No(s) 06286 (2-2-78) PR
- ☐ Other documentation _____
- ☐ Aerial photo verification _____
- ☒ **Closed**
- buried vault*
- ☐ Form 27: Remediation Workplan _____
- ☐ Form 4: Sundry Notice _____
- ☐ Rule 903a.(2)B _____
- ☐ Evidence pit(s) existed, no closure docs & well not PR, AC or SI
- Well API Seq #(s) _____
- ☐ Other documentation FIR (8-13-2004)
- ☐ **Abandoned**
- ☐ Possible un-reclaimed pit(s) or adverse conditions, no closure docs
- ☐ **Unknown**
- ☐ Site Visit
- ☐ No Site Visit
- ☐ Add'l Review

Notes: LIF (1987) 30'x40' skim pit, wire crd, unlined

Well change of operator (1998) indicates 2 injection wells but no pits

doc # 429470 (6-24-1998) FIR (9-12-07) three 400 BBL Uprights

PIT STATUS EVALUATION FORM

Facility ID: 115111

Pit Name: SABO 13-20

☐ Duplicate Record(s) Pit #



Legend

- Database Pit Location
- Producing Well
- + Shut In Well
- ~ Temp Aban Well
- ~ Abandoned Well
- ⊙ Dry & Aban Well
- ♦ Injection Well
- Other Well Status



1:6,000
0 250 500 750 Feet

Image Source:
USDA National Agricultural Imagery
Program (NAIP), 2006

S.S. PAPADOPOULOS & ASSOCIATES, INC.

COGCC Database Information

Status: NR Owner: UNITED STATES EXPLORATION INC
T: 6S R: 62W Sec: 20 QQ: NWSW 6th Meridian
Latitude: 39.511468 Longitude: -104.364572 NAD83

County: Elbert, CO
County Code: 039

Pit Status Evaluation

- ☐ **Active**
- ☐ Form 15: Pit Permit (11-1971) new Assoc. Well Seq No(s) _____
- ☐ Other documentation _____
- ☐ Aerial photo verification _____
- ☒ **Closed**
- ☐ Form 27: Remediation Workplan _____
- ☐ Form 4: Sundry Notice _____
- ☐ Rule 903a.(2)B
- ☒ Evidence pit(s) existed, no closure docs & well not PR, AC or SI
- Well API Seq #(s) 06045 PA (3-26-1999)
- ☒ Other documentation FIR # 902627 (3-2001) Form 6 # 429582 (3-1999)
- ☐ **Abandoned** ☐ Possible un-reclaimed pit(s) or adverse conditions, no closure docs ☐ Site Visit
- ☐ **Unknown** ☐ No Site Visit
- ☐ Add'l Review

Notes: LIF (8-19-1987) skim pit 20' x 30'
FIR (2001) indicates location restored.

PIT STATUS EVALUATION FORM

Facility ID: 115114

Pit Name: EVERITT 1

☐ Duplicate Record(s) Pit #

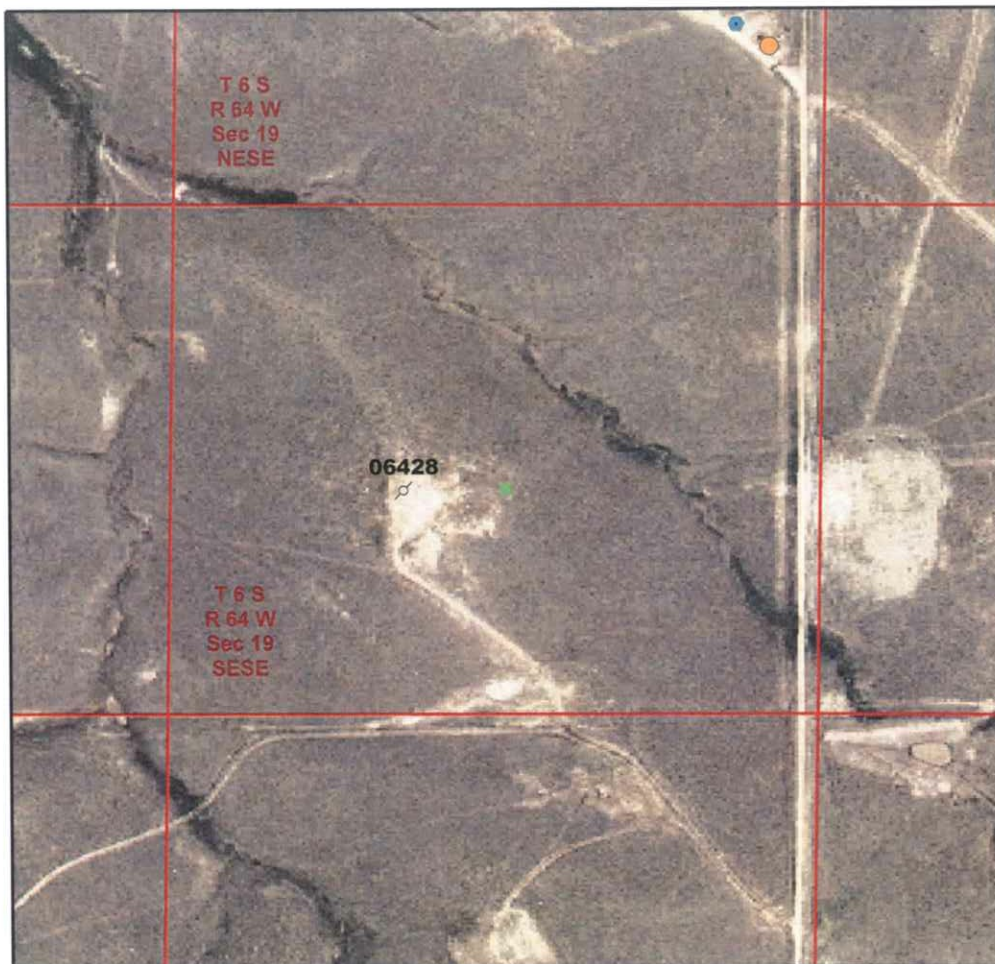

Legend

- ☐ Database Pit Location
- ☐ Producing Well
- ☐ Shut In Well
- ☐ Temp Aban Well
- ☐ Abandoned Well
- ☐ Dry & Aban Well
- ☐ Injection Well
- ☐ Other Well Status



1:6,000

0 250 500 750 Feet

Image Source:
USDA National Agricultural Imagery
Program (NAIP), 2006

S.S. PAPADOPOULOS & ASSOCIATES, INC.

COGCC Database Information

Status: NR Owner: CRIMSON EXPLORATION OPERATING INC

T: 6S R: 64W Sec: 19 QQ: SESE 6th Meridian

Latitude: 39.508166 Longitude: -104.590759 NAD83

County: Elbert, CO

County Code: 039

Pit Status Evaluation

- ☐ **Active**
- ☐ Form 15: Pit Permit NA Assoc. Well Seq No(s) _____
- ☐ Other documentation _____
- ☐ Aerial photo verification _____
- ☒ **Closed**
- ☐ Form 27: Remediation Workplan _____
- ☐ Form 4: Sundry Notice _____
- ☐ Rule 903a.(2)B
- ☒ Evidence pit(s) existed, no closure docs & well not PR, AC or SI
- Well API Seq #(s) 06428 PA (6-7-2003)
- ☐ Other documentation FIR# 436866 (1996) FIR# 200065617 (1-2005)
- ☐ **Abandoned**
- ☐ Possible un-reclaimed pit(s) or adverse conditions, no closure docs
- ☐ **Unknown**
- ☐ Site Visit
- ☐ No Site Visit
- ☐ Add'l Review

Notes: FIR(2005) indicates approved for interim approval until reregulated.
No Remediation docs online.

PIT STATUS EVALUATION FORM

Facility ID: 115115

Pit Name: STEWART 14-14

☐ Duplicate Record(s) Pit #



Legend

- Database Pit Location
- Producing Well
- Shut In Well
- ~ Temp Aban Well
- ~ Abandoned Well
- ☼ Dry & Aban Well
- ◆ Injection Well
- Other Well Status



1:6,000
0 250 500 750 Feet

Image Source:
USDA National Agricultural Imagery
Program (NAIP), 2006

S.S. PAPADOPULOS & ASSOCIATES, INC.

COGCC Database Information

Status: NR Owner: BIRD OIL CORPORATION
T: 6S R: 63W Sec: 14 QQ: SESW 6th Meridian
Latitude: 39.522257 Longitude: -104.415613 NAD83

County: Elbert, CO
County Code: 039

Pit Status Evaluation

- ☐ **Active**
- ☐ Form 15: Pit Permit (1983) existing Assoc. Well Seq No(s) _____
- ☐ Other documentation _____
- ☐ Aerial photo verification _____
- ☒ **Closed**
- ☐ Form 27: Remediation Workplan _____
- ☐ Form 4: Sundry Notice _____
- ☐ Rule 903a.(2)B
- ☒ Evidence pit(s) existed, no closure docs & well not PR, AC or SI
- Well API Seq #(s) 06272 PA (9-23-1987)
- ☒ Other documentation WSIF # 432764 (11-1998)
- ☐ **Abandoned** ☐ Possible un-reclaimed pit(s) or adverse conditions, no closure docs
- ☐ **Unknown**
- ☐ Site Visit
- ☐ No Site Visit
- ☐ Add'l Review

Notes: WSIF (1988) pits backfilled & site clean. Note * No pits inventoried in historical LIFs; possible pit did not exist.

PIT STATUS EVALUATION FORM

Facility ID: 115117

Pit Name: MCCOY 32-5 1

☐ Duplicate Record(s) Pit #



Legend

- Database Pit Location
- Producing Well
- Shut In Well
- ~ Temp Aban Well
- ~ Abandoned Well
- ⊙ Dry & Aban Well
- ◆ Injection Well
- Other Well Status



1:6,000
0 250 500 750 Feet

Image Source:
USDA National Agricultural Imagery
Program (NAIP), 2006

S.S. PAPADOPOULOS & ASSOCIATES, INC.

COGCC Database Information

Status: NR Owner: UNION PACIFIC RESOURCES COMPANY
T: 6S R: 61W Sec: 5 QQ: SWNE 6th Meridian
Latitude: 39.559027 Longitude: -104.242438 NAD83

County: Elbert, CO
County Code: 039

Pit Status Evaluation

- ☐ **Active**
- ☐ Form 15: Pit Permit NA Assoc. Well Seq No(s) _____
- ☐ Other documentation _____
- ☐ Aerial photo verification _____
- ☒ **Closed**
- ☐ Form 27: Remediation Workplan _____
- ☐ Form 4: Sundry Notice _____
- ☐ Rule 903a.(2)B
- ☒ Evidence pit(s) existed, no closure docs & well not PR, AC or SI
- Well API Seq #(s) 06437 PA 10-7-1988
- ☒ Other documentation WSIF #432366 12-6-1988
- ☐ **Abandoned** ☐ Possible un-reclaimed pit(s) or adverse conditions, no closure docs ☐ Site Visit
- ☐ **Unknown** ☐ No Site Visit
- ☐ Add'l Review

Notes: LIF (1987) 15'x15' skimpit.

WSIF (1988) pit backfilled & site clean.

PIT STATUS EVALUATION FORM

Facility ID: 115118

Pit Name: MCCOY 22-5

☒ Duplicate Record(s) Pit #
115047

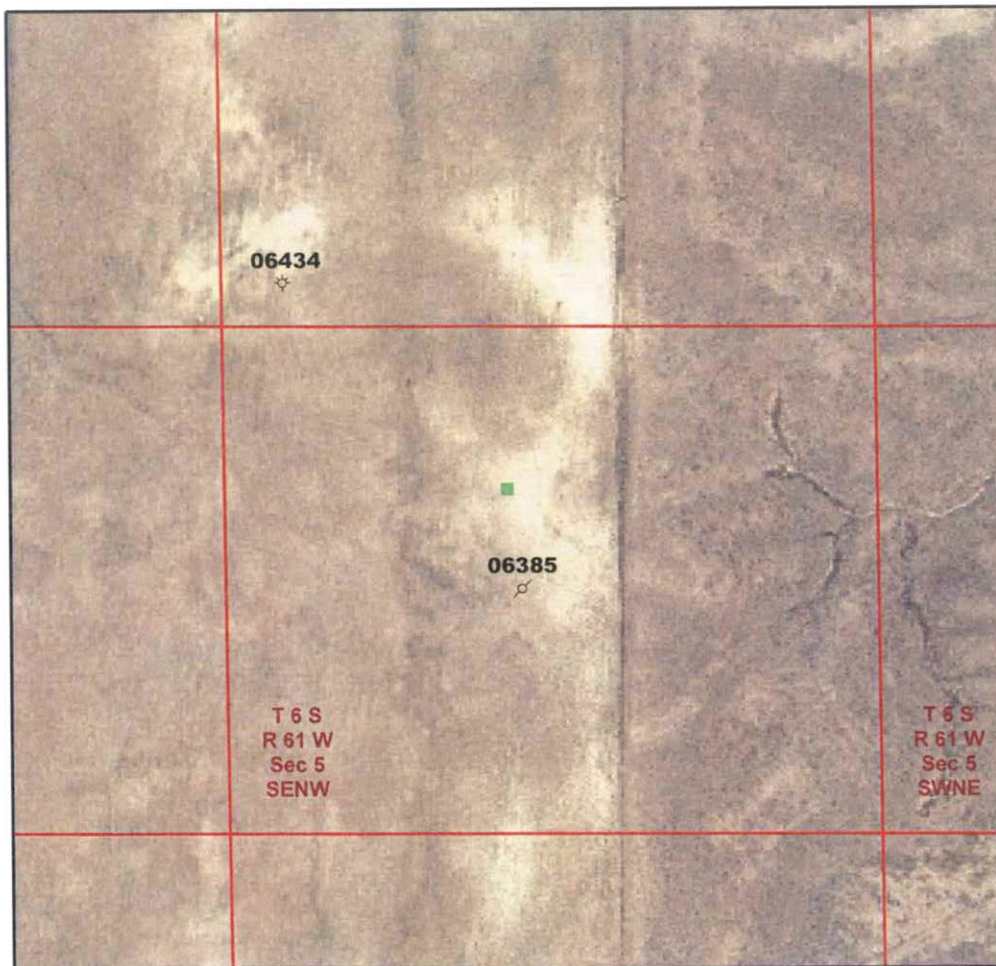

Legend

- Database Pit Location
- Producing Well
- + Shut In Well
- ⊗ Temp Aban Well
- ⊗ Abandoned Well
- ⊗ Dry & Aban Well
- ◆ Injection Well
- Other Well Status



1:6,000
0 250 500 750 Feet

Image Source:
USDA National Agricultural Imagery
Program (NAIP), 2006

S.S. PAPADOPULOS & ASSOCIATES, INC.

COGCC Database Information

Status: NR Owner: LATHAM EXPL CO INC
T: 6S R: 61W Sec: 5 QQ: SENW 6th Meridian
Latitude: 39.559017 Longitude: -104.247028 NAD83

County: Elbert, CO
County Code: 039

Pit Status Evaluation

- ☐ **Active** ☐ Form 15: Pit Permit NA Assoc. Well Seq No(s) _____
☐ Other documentation _____
☐ Aerial photo verification _____
- ☐ **Closed** ☐ Form 27: Remediation Workplan _____
☐ Form 4: Sundry Notice _____
☐ Rule 903a.(2)B _____
☐ Evidence pit(s) existed, no closure docs & well not PR, AC or SI
Well API Seq #(s) PA# 06385 (1-26-1993)
☐ Other documentation WSIF#432237 (2-3-1992)
- ☐ **Abandoned** ☐ Possible un-reclaimed pit(s) or adverse conditions, no closure docs ☐ Site Visit
☐ No Site Visit
☐ Add'l Review
- ☐ **Unknown**

Notes:

Pit Status & documentation under Pit ID # 115047.
WSIF (1992) pits backfilled & site clean
DUPLICATE RECORD

PIT STATUS EVALUATION FORM

Facility ID: 115119

Pit Name: MCCOY 12-5X

☐ Duplicate Record(s) Pit #

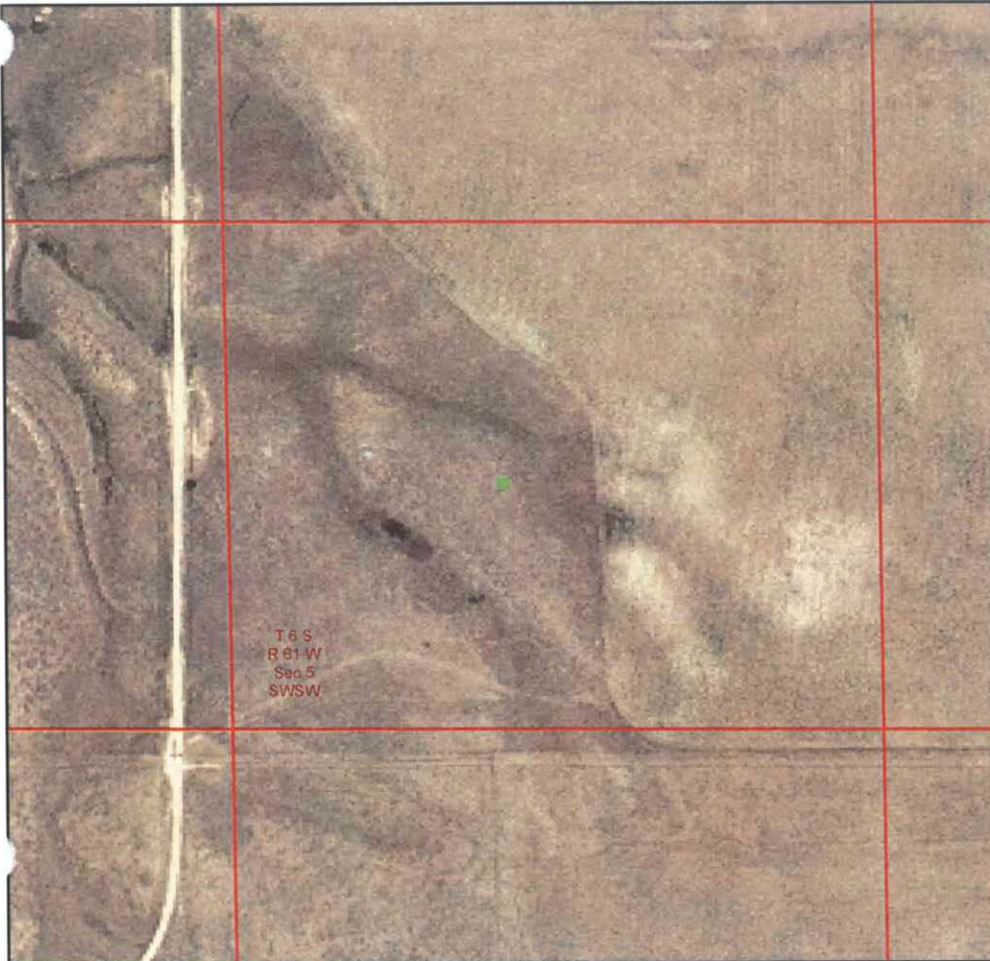

Legend

- ☒ Database Pit Location
- ☒ Producing Well
- ☒ Shut In Well
- ☒ Temp Aban Well
- ☒ Abandoned Well
- ☒ Dry & Aban Well
- ☒ Injection Well
- ☒ Other Well Status



1:6,000

0 250 500 750 Feet

Image Source:
USDA National Agricultural Imagery
Program (NAIP), 2006

S.S. PAPADOPULOS & ASSOCIATES, INC.

COGCC Database Information

Status: NR Owner: LATHAM EXPL CO INC
T: 6S R: 61W Sec: 5 QQ: SWSW 6th Meridian
Latitude: 39.551078 Longitude: -104.251688 NAD83

SWNW

WRONG

LOCATION

County: Elbert, CO
County Code: 039

Pit Status Evaluation

- ☐ Active ☐ Form 15: Pit Permit N/A Assoc. Well Seq No(s) _____
☐ Other documentation _____
☐ Aerial photo verification _____
- ☒ Closed ☐ Form 27: Remediation Workplan _____
☐ Form 4: Sundry Notice _____
☐ Rule 903a.(2)B _____
☒ Evidence pit(s) existed, no closure docs & well not PR, AC or SI
Well API Seq #(s) PA# (1-26-1993)
☒ Other documentation WSIF #432303 (2-3-1992)
- ☐ Abandoned ☐ Possible un-reclaimed pit(s) or adverse conditions, no closure docs ☐ Site Visit
☐ No Site Visit
☐ Unknown ☐ Add'l Review

Notes: No Form 15. Location of Well/pit is in SWNW of Sec 5. Multi-well use
MCCOY-AMOCO 12-5, 12-5X and 22-5. LF (1987).
WSIF (2) Pits backfilled & site clean

PIT STATUS EVALUATION FORM

Facility ID: 115121

Pit Name: CHAMPLIN 548 1&2

☒ Duplicate Record(s) Pit #

115120

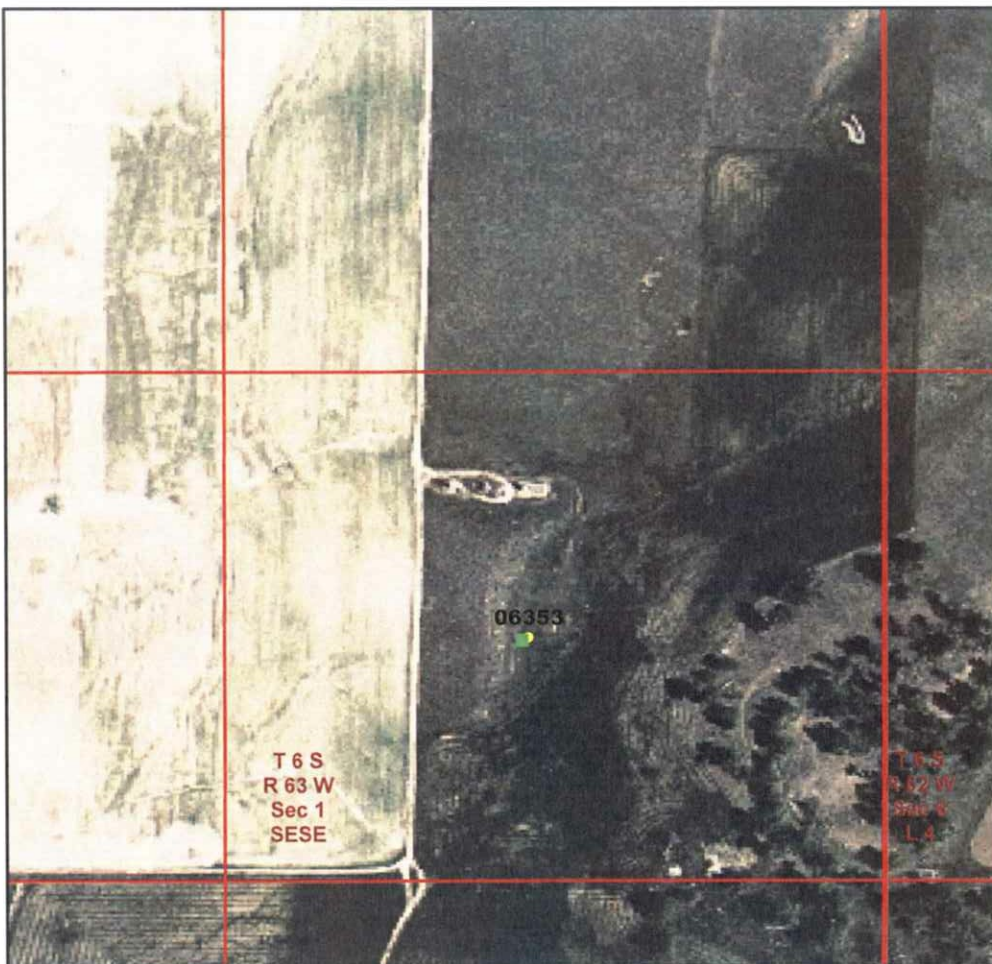

Legend

- Database Pit Location
- Producing Well
- + Shut In Well
- ⊗ Temp Aban Well
- ⊘ Abandoned Well
- ⊙ Dry & Aban Well
- ◆ Injection Well
- Other Well Status



1:6,000

0 250 500 750 Feet

Image Source:
USDA National Agricultural Imagery
Program (NAIP), 2006

S.S. PAPADOPULOS & ASSOCIATES, INC.

COGCC Database Information

Status: NR Owner: SMITH ENERGY CORP
T: 6S R: 63W Sec: 1 QQ: SWSE 6th Meridian
Latitude: 39.552285 Longitude: -104.387484 NAD83

County: Elbert, CO
County Code: 039

Pit Status Evaluation

- ☐ **Active** ☐ Form 15: Pit Permit NA Assoc. Well Seq No(s) 06353 #1
☐ Other documentation 06406 #2
☐ Aerial photo verification
- ☐ **Closed** ☐ Form 27: Remediation Workplan _____
☐ Form 4: Sundry Notice _____
☐ Rule 903a.(2)B _____
☐ Evidence pit(s) existed, no closure docs & well not PR, AC or SI
Well API Seq #(s) _____
☒ Other documentation FIR # 123 0162 (2004) concrete coffin
- ☐ **Abandoned** ☐ Possible un-reclaimed pit(s) or adverse conditions, no closure docs ☐ Site Visit
☐ No Site Visit
☐ Add'l Review
- ☐ **Unknown**

Notes: Common use for Champlin 548 1&2
DUPLICATE RECORD -

PIT STATUS EVALUATION FORM

Facility ID: 115124

Pit Name: MYERS 21-3 B

☐ Duplicate Record(s) Pit #

115123



Legend

- ☒ Database Pit Location
- ☒ Producing Well
- ☒ Shut In Well
- ☒ Temp Aban Well
- ☒ Abandoned Well
- ☒ Dry & Aban Well
- ☒ Injection Well
- ☒ Other Well Status



1:6,000 Feet
0 250 500 750

Image Source:
USDA National Agricultural Imagery
Program (NAIP), 2006

S.S. PAPADOPULOS & ASSOCIATES, INC.

COGCC Database Information

Status: NR Owner: RENEGADE OIL & GAS COMPANY LLC
T: 6S R: 63W Sec: 3 QQ: NENW 6th Meridian
Latitude: 39.561687 Longitude: -104.434204 NAD83

County: Elbert, CO
County Code: 039

Pit Status Evaluation

- ☐ **Active** ☐ Form 15: Pit Permit _____ Assoc. Well Seq No(s) _____
☐ Other documentation _____
☐ Aerial photo verification _____
- ☐ **Closed** ☐ Form 27: Remediation Workplan _____
☐ Form 4: Sundry Notice _____
☐ Rule 903a.(2)B _____
☐ Evidence pit(s) existed, no closure docs & well not PR, AC or SI
Well API Seq #(s) _____
☐ Other documentation _____
- ☐ **Abandoned** ☐ Possible un-reclaimed pit(s) or adverse conditions, no closure docs ☐ Site Visit
☐ No Site Visit
☐ Add'l Review
- ☐ **Unknown**

Notes: Pit Status & documentation under Pit ID# 115123, Common use for
Myers #2 & #3. Pit closed. FIR (#2005) Shared battery w/ Myers 2 & 3
no mention of pit.