

APPENDIX A
EQUIPMENT SPECIFICATIONS



WEST Systems portable soil flux meter

for Carbon dioxide, Methane and Hydrogen sulfide fluxes

The WEST Systems Fluxmeter is a portable instrument for the measurement of soil gas diffuse degassing phenomena that uses the accumulation chamber method.

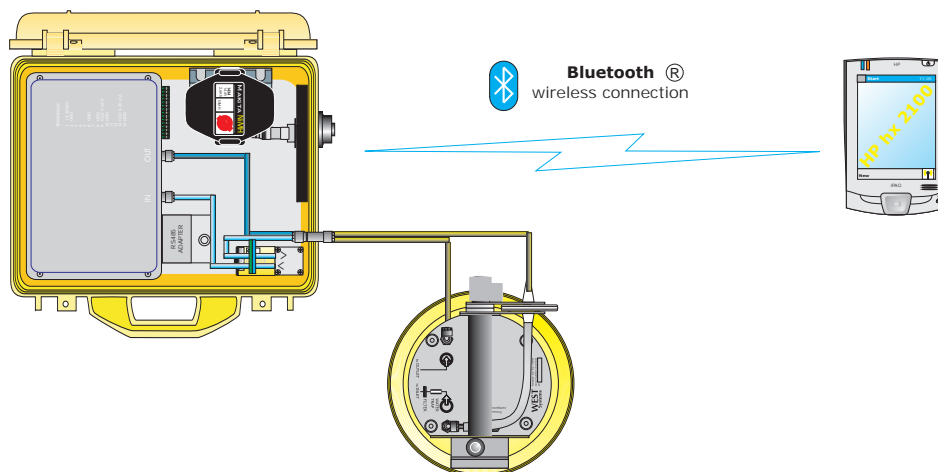

This method studied for soil respiration in agronomy (Parkinson) and for soil degassing in volcanic areas (R. Cioni et al.), has been designed by WEST Systems to obtain a portable instrument that allows the performance of measurements with very good accuracy in a short time. The instrument allows a wide range evaluation of the amount of soil gas flux and can be utilized for the evaluation of biogas degassing (landfills), for the survey of non visible degassing phenomena in volcanic and geothermal areas as well as soil respiration rate in agronomy. In the picture below, the results of the degassing survey of a landfill.



Portable fluxmeter

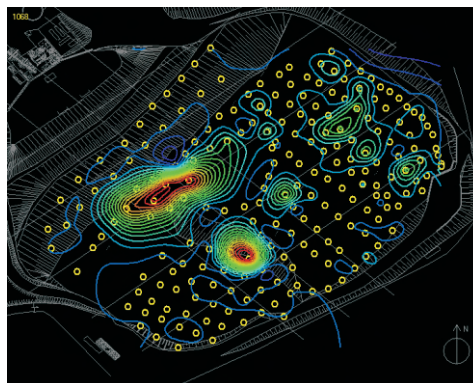

Methane flux contour linees



a group of researchers during a flux mapping fieldwork, using the WS-LI820 flux meter
Courtesy of United States Geological Survey

West Systems Srl
Via Molise 3 - Zona Ind. Gello - 56025 Pontedera (PI) Italy
Phone +39 0587 294216 www.westsystems.com
Fax +39 0587 296068 g.virgili@westsystems.com

WEST
Systems

Portable soil flux meter

Common physical characteristics:

Total Weight = 8.3 Kg/16 lbs. to be carried on the back using the backpack-like support vest. The field operator will also have to carry one of the accumulation chambers and the palmtop:

Warm Up

Only at instrument cold start-up a warm-up time of 20 minutes is required. The typical measurement time ranges from 2 to 4 minutes and the autonomy of the instrument is about 4 hours with a single NiMH 14.4 Volts, 2.6 A/h battery. The instrument comes with two interchangeable batteries.

Accumulation Chamber specifications:

- Accumulation chamber A diameter : 200 mm / Height: 100 mm / weight: 1.5 Kg/3.3 lbs
- Accumulation chamber B diameter : 200 mm / Height: 200mm / weight : 2.2 Kg /4.84 lbs

Palm top computer: PocketPC Color Display based on Windows Mobile operating system.

- PalmTop with cables, 0.3 Kg/0.7 lbs.
- Size 125mm (4.8") x 82mm (3.2") * 25 mm (1").

Software The instrument is supplied with a custom software, FluxManager, which allows recording and visualization of the increase in concentration of the target gas in the accumulation chamber, and then the flux calculations. The obtained measurements can be saved on the palmtop computer and then transferred to a desktop PC with a USB connection or using a SD card.

The instrument is supplied complete with:

- backpack-like support vest
- Carrying case for transport and storage
- 2 batteries NiMH 14.4 Volts 2.6 A/h and 1 NiMH battery charger
- Accumulation chamber A and B
- Palmtop Pocket PC
- User Manual, in English
- FLUX Manager Software for Windows Mobile, in English

The standard flux meter configuration is supplied with a single gas detector, normally the carbon dioxide detector. The fluxmeter can host two sensors by the way special releases, based on specific customer request, it can be supplied with a maximum of 3 sensors.

Finally we improved the connection between the instrument and the palmtop that now is based on Bluetooth wireless embedded device.

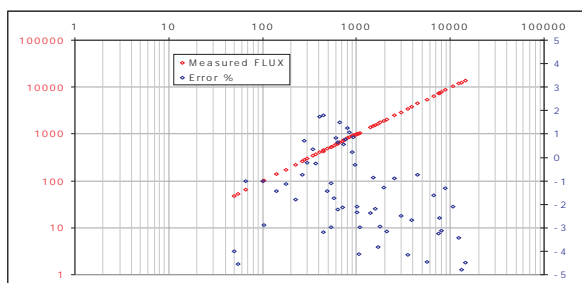

The measured carbon dioxide flux vs imposed flux (grams $\text{m}^{-2} \text{day}^{-1}$);

The error % vs imposed flux (in blue).

The instrument is extremely versatile and allows measurement of flux in 2/4 minutes. In the picture: Soil bio-gas flux monitoring in a landfill.

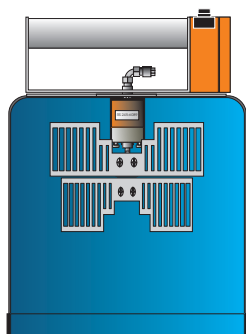

Accumulation Chamber Type B

The accumulation chambers

In the normal use of instrument only the chamber B is used. To extend the instrument sensitivity to very low fluxes the accumulation chamber A is supplied.

	Type A	Type B
net area m^2	0.0314	
net volume m^3	0.003	0.006

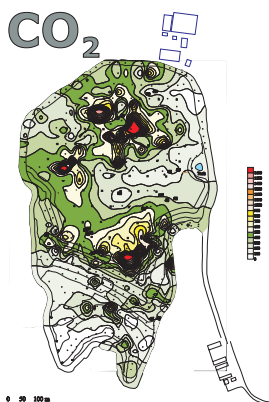

CO₂ - LI820

LI820 based Carbon dioxide fluxmeter

The CO₂ Fluxmeter is equipped with the LICOR LI-820 the most accurate and reliable portable carbon dioxide detector. The LI-820 is a double beam infrared sensor compensated for temperature variation in the range from -10 to 45°C and for atmospheric pressure variation in the range 660-1060 HPa. Accuracy 2% repeatability ± 5 ppm. The full scale range can be set to 1000, 2000, 5000 or 20000 ppmV of carbon dioxide. The characteristics of precision refer to the sensor set to a full scale range of 20000 ppmV. If a very high sensitivity is required, the detector can be set to 1000 or 2000 ppm full scale value to measure with very high precision fluxes in the range from 0 to 10 moles m⁻² day⁻¹

CO₂ FLUX Measurement range:

from 0 up 600 moles m⁻² day⁻¹

The accuracy depends on the measured flux:

0 to 0.5 moles m ⁻² day ⁻¹	25% (Acc.ch.A)
0.5 to 1 moles m ⁻² day ⁻¹	15% (Acc.ch.A or B)
1 to 150 moles m ⁻² day ⁻¹	10% (Acc.ch.B)
150 to 300 moles m ⁻² day ⁻¹	10% (Acc.ch.B)
300 to 600 moles m ⁻² day ⁻¹	20% (Acc.ch.B)

WS-DRAGER: CO₂ Flux measurement:

A double beam infrared sensor compensated for temperature variation in the range from -20 to 65°C. Accuracy 3%. The full scale value can be set from 2,000 to 300,000 ppm of carbon dioxide. Carbon Dioxide flux measurement range from 0.5 to 1500 moles/m² per day.

The precision depends on the measured flux:

range: 0.5 – 5 moles/m ² per day	25% (Acc. chamber A)
5-350 moles/m ² /day	10% (Acc. chamber B)
350-600 moles/m ² /day	25% (Acc. chamber B)
600-1500 moles/m ² /day	25% (Acc. Ch.B / F.S. = 10%)

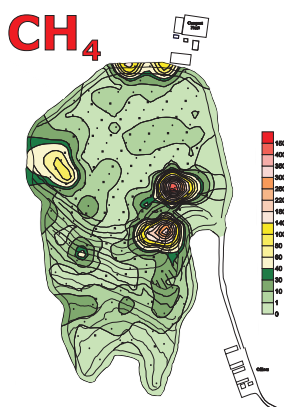

WS-HC CH₄

Methane fluxmeter

The methane sensor is an IR spectrometer. The full-scale range is 50000ppm, accuracy of 5% of reading, and repeatability is 2% of span. Detection limit 60 ppm, resolution 22 ppm. The detector was designed to measure the not controlled emissions of landfill, but it can be used to detect methane emission from coal or wherever the 0.2 moles/m²/day detection limit is acceptable.

Methane Flux measurement range

from 0.2 up 300 moles m⁻² day⁻¹

The fluxmeter is provided with 2 accumulation chambers and the accuracy depends on the measured flux:

0.2 to 10 moles m ⁻² day ⁻¹	25% (Acc.Ch.A)
10 to 150 moles m ⁻² day ⁻¹	15% (Acc.Ch.A)
150 to 300 moles m ⁻² day ⁻¹	20% (Acc.Ch.B)

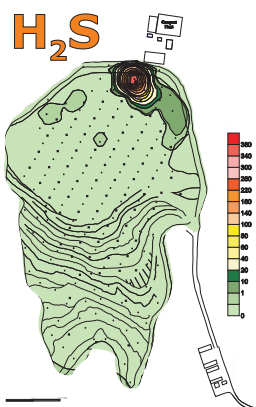

H₂S - WEST

Hydrogen sulfide

The hydrogen sulphide detector is an electrochemical cell with the following specifications:

The full-scale range is 20ppm, with a precision of 3% of reading, and the repeatability is 1.5% of span with a zero offset of 0.3%.

H₂S Flux measurement range: from 0.0025 to 0.5 moles/m² per day.

The precision depends on the measured flux:

0.0025 – 0.05 moles/m ² per day	25% (Acc. Chamber A)
0.05 – 0.5 moles/m ² per day	10% (Acc. Chamber B)

NOTE: The hydrogen sulphide flux evaluation can be affected by the presence of large quantities of water in both liquid and vapour phases.

We thanks to N.Lima et al. for the maps.

Application on a landfill: mapping the biogas non controlled emissions.

The figure shows the compare between the results of the measurement regime of a land/fill undertaken in 1998 and 2001: the mapping performed in 1998 gave clear indications of the areas which required intervention to improve the cover and the capture system.

The interventions were performed only where necessary with a significant economic savings.

The measurement regime of 2001 indicates without any doubt that the interventions were efficient and state-of-the-art.

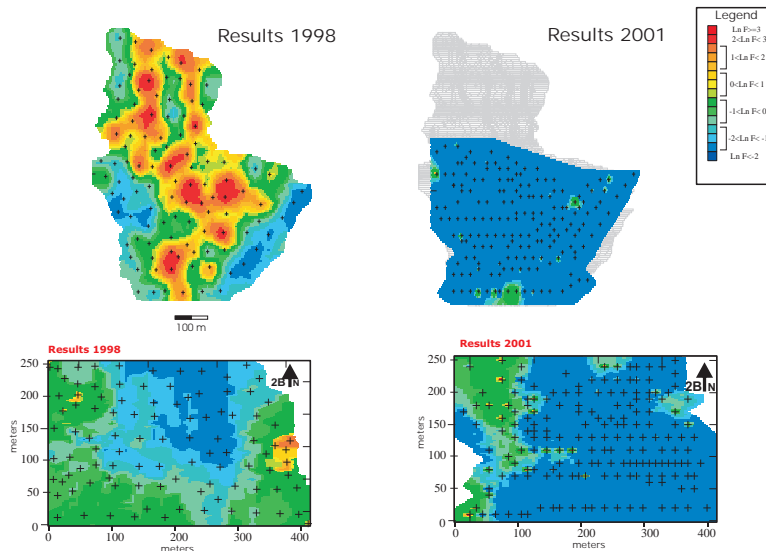

The obtained results:

- Minor atmospheric emissions;
- Higher quantity and better quality of biogas for cogeneration;
- Optimisation of management costs.

Continuous soil flux monitoring

WEST Systems produces a soil gas station for the continuous monitoring of carbon dioxide and hydrogen sulfide flux, soil temperature, soil water content, soil pressure gradient, soil heat flux and meteorological parameters.

For more information contact your local representative, visit our web site or e-mail to: g.virgili@westsystems.com

Local sales representative

H.Q.

West Systems Srl

Via Molise 3 - Zona Ind. Gello - 56025 Pontedera (PI) Italy
Phone +39 0587 294216 www.westsystems.com (or .it)
Fax +39 0587 296068 g.virgili@westsystems.com (or .it)

Japan

SHOKO CO., LTD.

7-13,1-chome, Shibakoen, Minato-ku Tokyo
105-8432, Japan
TEL : 03-3459-5106 FAX : 03-3459-5081
WEB SITE <http://www.shoko.co.jp>
e-mail s-isotope@shoko.co.jp

Hydrogen Sulfide Detector

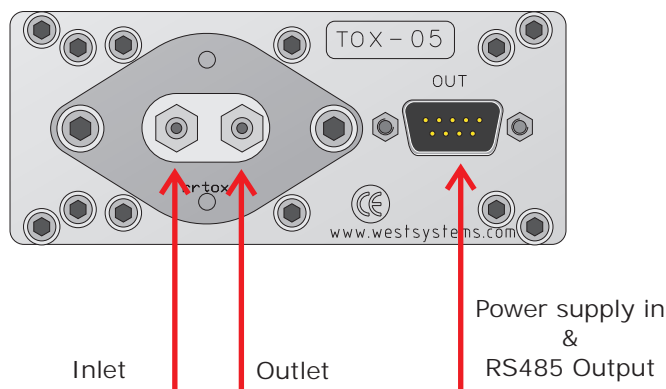

Pin	Signal
1	Gnd
2	+VDC
3	Gnd
4	RS485-B
5	RS485-A
6	Gnd
7	+12V
8	Gnd
9	RS485-B

Legenda

Gnd: Ground reference for power supply and RS485

+VDC: 10-28 Volts Power supply input

RS485-A: Digital signal output A

RS485-B: Digital signal output B

Sensor specifications

Ambient conditions:

Air temperature -40°C to 65 °C

Air pressure 700 hPa to 1300 hPa

Air RH 5% - 95% non condensating.

Expected sensor life > 24 months.

Chemical cell order code: WEST H2S-BH

Detector order code: WEST TOX-05-H2S-BH

Factory calibration : 20 ppm

RMS Noise <= 0.02 ppm

Zero Offset <= 0.2 ppm

Max Overrange >= 200 ppm

The chemical cell reaction is:



the gas sample specific consumption is very low:

$$2.5 \times 10^{-10} \text{ moles/Sec per ppm}$$

Due to this consumption the H2S flux is methodically underestimated by a -10% with the AccumulationChamber A and by a -5% when using the accumulation chamber B. Then we advise to use the accumulation chamber B except when the flux is very very low.

WS-HC detector

WS-HC Hydrocarbon Flux measurement:

The HydroCarbon detector is based on a double beam infrared spectrometer able to detect methane, hexane, propane and other molecules with HC linkages. The instrument comes calibrated for the methane. *The instrument requires a frequent **zero base-line** calibration that will be done using atmospheric air. The calibration requires 20 second.*

Detector specifications:

Accuracy 5%

Repeatability 2%

Resolution 22 ppm (Methane equivalent)

Full scale range is 50000 ppm of methane.

Detection limit 60 ppm.

Methane flux measurement range from 0.1 to 150 moles/m² per day.

The precision depends on the measured flux:

range 0.1	5	moles/ m ² per day	±25%
5	– 150	moles/ m ² per day	±10%

The measurement of very low fluxes (< 0.1 moles/m²/day) is possible but the error will increase due to the low detector sensitivity.

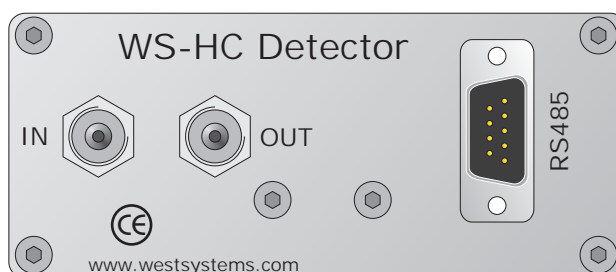

RS485 Connector DB9 Male panel

Pin 1	Gnd
Pin 2	+Power supply
Pin 3	Gnd
Pin 4	RS485 B
Pin 5	RS485 A
Pin 6	Gnd
Pin 7	+Power supply
Pin 8	Gnd
Pin 9	RS485 B

The gas fittings can be used with rilsan 6x4 mm tubes or silicon 5x3.2 tubes. Please respect inlet and outlet ports.

LI-820 Specifications

CO₂ Specifications

Measurement Range: 0-1000 ppm, 0-2000 ppm with 14 cm bench; 0-5000 ppm, 0-20000 ppm with 5 cm bench

Accuracy: < 2.5% of reading with 14 cm bench; 4% of reading with 5 cm bench

Calibration Drift

¹**Zero Drift:** < 0.15 ppm / °C

²**Span Drift at 370 ppm:** < 0.03% / °C

³**Total Drift at 370 ppm:** <0.4 ppm / °C

RMS Noise at 370 ppm with 1 sec Signal Filtering: < 1 ppm

¹ Zero drift is the change with temperature at 0 concentration

² Span drift is the change after re-zeroing following a temperature change

³ Total drift is the change with temperature without re-zeroing or re-spanning

Measurement Principle: Non-Dispersive Infrared

Traceability: Traceable gases to WMO standards from 0-3000 ppm. Traceable gases to EPA protocol gases from 3000 to 20000 ppm

Pressure Compensation Range: 15 kPa-115 kPa

Maximum Gas Flow Rate: 1 liter/minute

Output Signals: Two Analog Voltage (0-2.5 V or 0-5 V) and Two Current (4-20 mA)
Digital: TTL (0-5 V) or Open Collector

DAC Resolution: 14-bits across user-specified range

Source Life: 18000 hours

Power Requirements: Input Voltage 12-30 VDC
1.2A @ 12V (14 W) maximum during warm-up with heaters on
0.3 A @ 12 V (3.6 W) average after warm-up with heaters on

Supply Operating Range: 12-30 VDC

Operating Temperature Range: -20 to 45 °C

Relative Humidity Range: 0 to 95% RH, Non-Condensing

Dimensions: 8.75" x 6" x 3" (22.23 x 15.25 x 7.62 cm)

Weight: 2.2 lbs (1 kg)

Quantifying the flux

How explained in the chapter 3 the flux is proportional to the concentration increase ratio ppm/sec. The proportionality factor depends on the chamber volume/surface ratio as well as the barometric pressure and the air temperature inside the accumulation chamber.

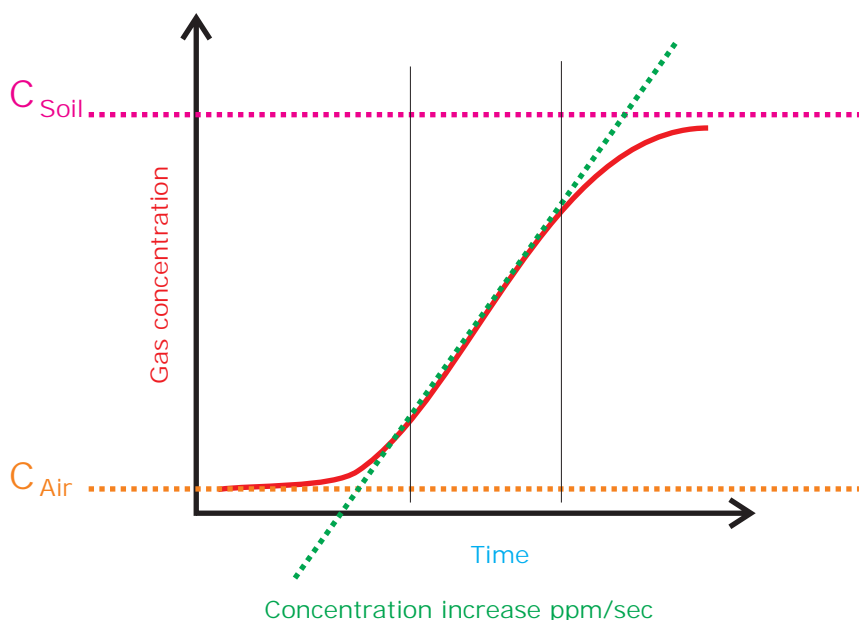

There are two methods to carry out the field work, in both cases for each measurement you have to record the type of accumulation chamber used, the barometric pressure, and the air temperature.

The variation of few mBar of the pressure and or few degrees of temperature do not affect the evaluation of flux very much, then you can use a mean value for both parameters. Of course that depends on the accuracy you want to reach for the evaluation of flux.

The instrument measures the barometric pressure, using the embedded pressure sensor of the LICOR, with a good accuracy. A platinum Pt100 or a thermo-couple thermometer can be used to measure the air temperature as well as the soil temperature.

Choosing the flux measurement unit

The first measurements made, 10 years ago, with the accumulation chamber was expressed in cm/sec which is a speed, the speed of carbon dioxide flowing out from the soil. During the last ten years several units have been used by volcanologist and by geochemistry researchers. The most common unit is grams/squaremeter per day, but using the same instrument for two gas species to express the flux using this unit means to have two different conversion factors. Actually we use the unit **moles/squaremeter per day** that has two advantages: A single conversion factor for every gas specie and an easy conversion of the flux in grams/sm per day simply multiplying the result expressed in moles/sm per day for the molecular weight of the target gas.

From the [tools][settings] menu you can set the accumulation chamber factor in the "A.c.K." field.

If this factor is set to 1 the instrument will give you results expressed in ppm/sec, that's simply the slope of the curve in the selected interval.

If you set the A.c.K to a value different from 1 the instrument will give you the results expressed in moles per square meter per day.

Please see next page.

Quantifying the flux

Method 1: Measuring the slope

Set the Accumulation Chamber factor to 1 in order to have the flux measurement expressed in the slope unit "ppm/sec" and translate it in the desired unit with a post processing.

Using this method you can focus only on the accumulation chamber interfacing with the soil, the flux curve shape and the other aspects of the measurement, putting off choosing the correct accumulation chamber factor.

Method 2: Measuring the flux directly in moles/sm/day.

To get the results directly in moles/sm/day you have to set the Accumulation Chamber factor to the correct value, taking it from the tables.

For each measurement, if there are variations in the air temperature, or of the barometric pressure, or if you changed the accumulation chamber you have to select the [tools][settings] menu and put the correct accumulation chamber factor in the "A.c.K." field. This operation can be "critical". In any case on the saved files you'll find the results of flux evaluation expressed in both units, the raw ppm/sec and the moles/sm/day computed with the A.c.K. you set.

The accumulation chamber factors

Here following the formula used to compute the A.c.K.:

$$K = \frac{86400 \cdot P}{10^6 \cdot R \cdot T_k} \cdot \frac{V}{A}$$

Where

- **P** is the barometric pressure expressed in mBar (HPa)
- **R** is the gas constant 0.08314510 bar L K⁻¹ mol⁻¹
- **T_k** is the air temperature expressed in Kelvin degree
- **V** is the chamber net volume in cubic meters
- **A** is the chamber inlet net area in square meters.

The dimensions of the A.c.K. are

$$K = \frac{\text{moles} \cdot \text{meter}^{-2} \cdot \text{day}^{-1}}{\text{ppm} \cdot \text{sec}^{-1}}$$

In the table the conversion factors vs temperature and barometric pressure for the Accumulation Chamber Type A and B are reported.

An example:

You're using the accumulation chamber B, the slope of the flux curve is 2.5 ppm/sec, the barometric pressure is 1008 mBar (HPa) and the air temperature is 22 °C.

From the table B get the value that correspond to the barometric pressure and temperature. In this case I get the value computed for 25°C and 1013 mBar : 0.696.

Then the flux is: 2.5 x 0.696 = 1.74 moles per square meter per day.

The Gasport Gas Tester is designed for gas utility workers to detect methane and certain toxic gases. It is a reliable, simple, versatile tool to help your service technicians get the job done quickly! With multiple ranges and sensing capabilities built into one rugged housing, the Gasport Tester simplifies your work by reducing the number of meters you have to carry on the job.



Applications

The Gasport Tester's poison-tolerant methane sensor provides three measurement ranges for your daily service needs:

- Open air, safety sampling
- Small, in-home leak detection
- Street/outdoor service line leak detection

Features and Benefits

- **Proven in field use—rugged and reliable**
Less costly to maintain, less time in repair
- **Multiple functions in one instrument**
No need to buy, carry & maintain multiple instruments
- **New, poison-tolerant combustible gas sensor**
Reduces meter ownership costs
- **User-selectable, “silent” operation mode**
Reduces customer disturbances and worries
- **Fast warm up time**
Fastest warm up time in industry saves time
- **Can monitor up to four gases at a time**
Fewer instruments to carry
- **Show all gas concentrations simultaneously**
Eliminates guesswork on what reading is displayed
- **Autoranging methane sensor**
Automatically switches between 0-5% and 5-100% methane ranges
- **Gas readings recorded for later retrieval**
Can double check readings after job is done
- **Simple manual or automated calibration options**
Reduces training time and helps ensure accuracy
- **Intrinsically safe**
Meets safety standards for work in hazardous areas
- **Lifetime warranty on case and electronics**
Reduced maintenance and lifetime costs



Specifications

Gas	Range	Resolution
Methane	0–5000 ppm	50 ppm
Methane	0–100% LEL or 0–5% CH ₄	1 % LEL or 0.1% CH ₄
Methane	5–100% CH ₄	1% CH ₄
Oxygen	0–25%	0.1%
Carbon Monoxide	0–1000 ppm	1 ppm
Hydrogen Sulfide	0–100 ppm	1 ppm

Battery types:	NiCd and Alkaline
Case material:	Impact resistant, stainless-steel-fiber-filled polycarbonate
Operating temperature:	normal -10 to 40°C; extended -20 to 50°C
Operating humidity:	Continuous: 15-95% RH, non-condensing Intermittent duty: 5-95% RH, non condensing
Warm up time:	Less than 20 seconds to initial readings
Datalog capacity:	12 hours
Input:	3 clearly marked, metal domed keys
Warranty:	Case and Electronics: Lifetime Sensors and consumable parts: 1 year

The answer for gas utilities' gas detection needs

Ordering Information

Battery Chargers

Part No.	Description
494716	Omega 120 VAC 50/60Hz
495965	Omega 220 VAC 50/60Hz
801759	Omega 110/220 VAC, Five Unit, 50/60Hz
800525	Omega 8 - 24VDC for vehicle use

Battery Packs

Part No.	Description
496990	Standard NiCd Rechargeable
800526	Alkaline, Type C
711041	Alkaline, with Thumbscrews
800527	Heavy Duty NiCd Rechargeable

Sensors

Part No.	Description
813693	Combustible Gas
480566	O ₂
812389	CO
812390	H ₂ S

Protective Boots

Part No.	Description
804955	Black, for NiCd Battery Packs
802806	Orange, for NiCd Battery Packs
806751	Black, for Alkaline Battery Packs
806750	Orange, for Alkaline Battery Packs
806749	Black, for HD NiCd Battery Packs
806748	Orange, for HD NiCd Battery Packs
812833	Yellow Soft Carrying Case with Harness
711022	Black padded Vinyl Carrying Case with Harness

Sampling Equipment

Part No.	Description
800332	Probe - 1 ft., plastic
800333	Probe - 3 ft., plastic
803561	Probe - 3 ft., plastic (holes 2" from end) (bar hole probe)
803962	Probe - 3 ft., plastic (holes 2" from handle) (solid probe)
803848	Probe - Hot Gas Sampler
710465	Sampling Line - 5 ft., coiled
497333	Sampling Line - 10 ft.
497334	Sampling Line - 15 ft.
497335	Sampling Line - 25 ft.

Sampling Accessories

Part No.	Description
801582	Replacement Filter, Probe, pkg. of 10
801291	External Filter Holder
014318	Charcoal Filter
711039	Line Scrubber Filter Holder
711059	Line Scrubber Replacement Cartridges, Box of 12
808935	Dust Filter, Pump Module
802897	Water Trap (Teflon) Filter, Pump Module

Calibration Check Equipment

Part No.	Description
477149	Calibration Kit Model RP with 0.25 lpm Regulator
491041	Calibration Gas - methane, 2.5%
473180	Calibration Gas - 300 ppm CO
813718	Calibration Gas - methane, 2.5% oxygen, 15% 60 ppm CO
813720	Calibration Gas - methane, 2.5% oxygen, 15% 300 ppm CO 10 ppm H ₂ S
710288	Gasmiser™ Demand Regulator 0 - 3.0 lpm

Accessories

Part No.	Description
804679	Data Docking Module Kit. Includes the Data Docking Module, MSA Link Software and Instruction Manual

Approvals

The Gasport Gas Tester has been designed to meet intrinsic safety testing requirements in certain hazardous atmospheres.

The Gasport Gas Tester is approved by MET (an OSHA Nationally Recognized Testing Laboratory [NRTL]) for use in Class I, Division I, Groups A, B, C, D; Class II, Division I, Groups E, F, G; and Class III Hazardous locations. Gasport tGas Testers sold in Canada are approved by CSA for use in Class I, Division I, Groups A, B, C, and D locations.

Contact MSA at 1-800-MSA-2222 for more information or with questions regarding the status of approvals.

Gasport Gas Tester Kits

	LEL Display	O ₂	CO	H ₂ S	Alarms Always	Alarms Optional	Leak Detect Page	Peak	Alkaline Battery	NiCd Battery	5ft Coiled Line	1ft Probe	Part No.
4-Gas, Selectable, NiCd	•	•	•	•	•	•	•	•	•	•	•	•	711489
4-Gas, Selectable, Alkaline	•	•	•	•	•	•	•	•	•	•	•	•	711490
3-Gas, Selectable, NiCd	•	•	•	•	•	•	•	•	•	•	•	•	711493
3-Gas, Selectable, Alkaline	•	•	•	•	•	•	•	•	•	•	•	•	711494
2-Gas, Selectable, NiCd	•	•	•	•	•	•	•	•	•	•	•	•	711495
2-Gas, Selectable, Alkaline	•	•	•	•	•	•	•	•	•	•	•	•	711496
4-Gas, Alarms On, NiCd	•	•	•	•	•	•	•	•	•	•	•	•	711491
4-Gas, Alarms On, Alkaline	•	•	•	•	•	•	•	•	•	•	•	•	711492

Assemble-to-Order (ATO) System: You Make the Choices

The ATO System makes it easy to "custom order" the Gasport Gas Tester, configured exactly the way you want it. You can choose from an extensive line of base instrument components and accessories. To obtain a copy of the "ATO System and Price Information for the Gasport Gas Tester," call toll-free 1-800-MSA-2222, and request Bulletin 0804-28. To obtain a copy of the ATO via FAX, call MSA QuickLit Information Service at 1-800-672-9010. At the prompt, request QuickLit Document #2345 (ATO for Gasport Gas Tester).

Note: This Data Sheet contains only a general description of the products shown. While uses and performance capabilities are described, under no circumstances shall the products be used by untrained or unqualified individuals and not until the product instructions including any warnings or cautions provided have been thoroughly read and understood. Only they contain the complete and detailed information concerning proper use and care of these products.

ID 08-04-27-MC / May 2000
© MSA 2000 Printed in U.S.A.



Corporate Headquarters
P.O. Box 426
Pittsburgh, PA 15230 USA
Phone (412) 967-3000
www.MSAnet.com

U.S. Customer Service Center
1-800-MSA-2222

MSA International
Phone (412) 967-3354
FAX (412) 967-3451

Offices and representatives worldwide
For further information:



The total GPS platform for all your GIS field requirements

The GeoXT™ handheld, from the GeoExplorer® series, is an essential tool for maintaining your GIS. It's all you need to collect location data, keep existing GIS information up to date, and even mobilize your GIS.

The unique GeoExplorer series combines a Trimble® GPS receiver with a rugged field-ready handheld computer running the Microsoft® Windows Mobile™ 2003 software for Pocket PCs. Plus there's an internal battery that easily lasts for a whole day of GPS operation. The result is tightly integrated, tough, and incredibly powerful.

High-accuracy integrated GPS

The GeoXT is optimized to provide the reliable, high-accuracy location data you need. Advanced features like EVEREST™ multipath rejection technology let you work under canopy, in urban canyons, or anywhere where accuracy is crucial.

Need submeter accuracy in real-time? Use corrections from a satellite-based augmentation system (SBAS) like WAAS¹ or EGNOS². Want to get that extra edge in precision? Collect data with Trimble's TerraSync™ or GPSCorrect™ software, and then postprocess back in the office.

Because the GPS receiver and antenna are built into the handheld computer, it's never been easier to use GPS in your application. The system is more than just cable-free: it's a totally integrated solution.

Optimized productivity

Take advantage of the power and flexibility of Windows Mobile software for Pocket PCs by choosing from the most comprehensive range of field software available—whether off-the-shelf or purpose-built. Whatever your needs, Windows

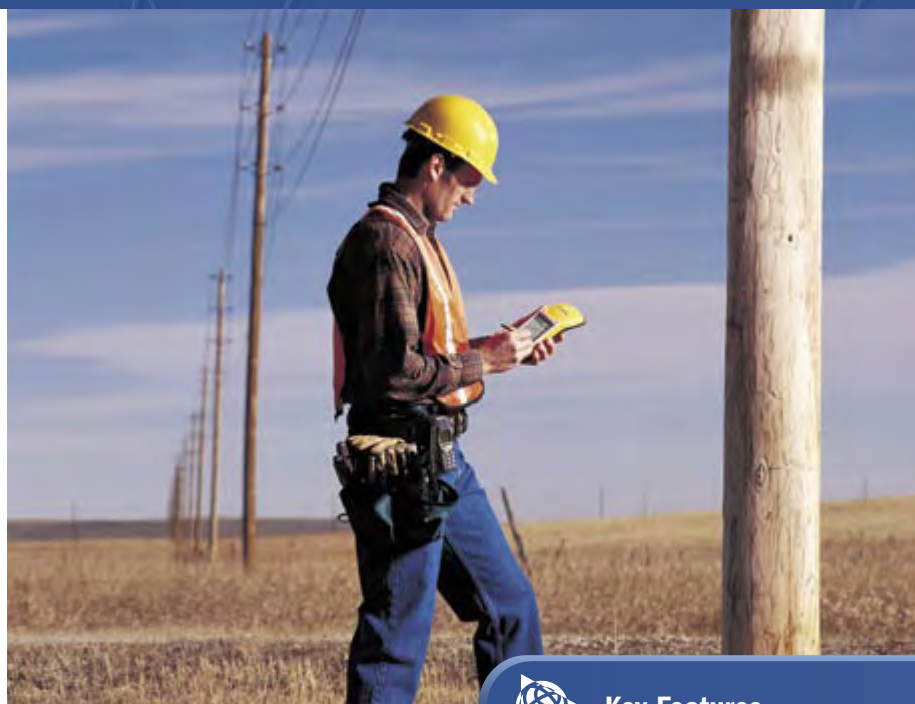

Key Features

- High-performance submeter GPS with integrated WAAS/EGNOS
- Windows Mobile 2003 software for Pocket PCs, allowing maximum flexibility in software choice
- Rugged handheld with all-day battery
- Advanced color TFT display with backlight
- Integrated Bluetooth for wireless connectivity

Mobile lets you choose a software solution to match your workflow.

Windows Mobile includes familiar Microsoft productivity tools, including Pocket Word, Pocket Excel, and Pocket Outlook®. Pocket Outlook lets you synchronize e-mails, contacts, appointments, and data with your office computer, so whether you're in the office or in the field, you're always up to date.

Go wireless with integrated Bluetooth®* for connection to other Bluetooth-enabled devices, including cell phones and PCs. You also have the option to use the USB support module to connect to a desktop computer, or use the optional serial clip for cabled connections in the field.

Receive a free copy of Microsoft Streets & Trips** 2004 software with your GeoXT handheld, and take advantage of comprehensive map and travel information for easy navigation and route planning.

All the memory you need

There's plenty of storage space in the GeoXT for all your GIS data. The fast processor and large memory mean even big graphics files load quickly—and they're crisp and crystal-clear on the advanced TFT outdoor color screen.

From data collection to data maintenance, to mobile GIS and beyond ... the GeoXT is the handheld of choice.

* Bluetooth type approvals are country specific. GeoExplorer series handhelds are approved for use with Bluetooth in the USA. For a complete list of other countries with Bluetooth approval please refer to:

www.trimble.com/geo_bluetooth.html.

** Microsoft Streets & Trips 2004 software available in US/Canada; Microsoft AutoRoute® 2004 in Europe.

The total GPS platform for all your GIS field requirements

Standard features

System

- Microsoft Windows Mobile 2003 software for Pocket PCs
- 206 MHz Intel StrongARM processor
- 512 MB non-volatile Flash data storage
- Outdoor color display
- Ergonomic cable-free handheld
- Rugged and water-resistant design
- All-day internally rechargeable battery
- Bluetooth wireless

GPS

- Submeter accuracy
- Integrated WAAS¹/EGNOS²
- RTCM real-time correction support
- NMEA and TSIP protocol support
- EVEREST multipath rejection technology

Software

- GPS Controller for control of integrated GPS and in-field mission planning
- GPS Connector for connecting integrated GPS to external ports
- File Explorer, Internet Explorer, Pocket Outlook (Inbox, Calendar, Contacts, Tasks, Notes), Sprite Pocket Backup, Transcriber, Pocket Word, Pocket Excel, Pictures, Windows® Media Player, Bluetooth File Transfer, Calculator, ActiveSync®
- Microsoft Streets & Trips/AutoRoute 2004 software

Accessories

- Support module with power supply and USB data cable
- Getting Started Guide
- Companion CD includes Outlook 2002 and ActiveSync 3.7.1
- Hand strap
- Pouch
- Stylus

Optional Features

Software

- TerraSync
- GPSCorrect for ESRI® ArcPad®
- GPS Pathfinder® Tools Software Development Kit (SDK)
- GPS Pathfinder Office
- Trimble GPS Analyst extension for ArcGIS®

Accessories

- Serial clip for field data and power input
- Vehicle power adaptor³
- Portable power kit³
- Hurricane antenna
- External patch antenna
- Pole-mountable ground plane
- Baseball cap with antenna sleeve
- Beacon-on-a-Belt (BoB™) differential correction receiver³
- Hard carry case
- Null modem cable³
- Backpack kit

Specifications subject to change without notice.

Technical specifications

Physical

Size 21.5 cm × 9.9 cm × 7.7 cm (8.5 in × 3.9 in × 3.0 in)
 Weight 0.72 kg (1.59 lb) with battery
 Processor 206 MHz Intel StrongARM SA-1110
 Memory 64 MB RAM and 512 MB internal Flash disk
 Power
 Low (no GPS) 0.6 Watts
 Normal (with GPS) 1.4 Watts
 High (with GPS, backlight, and Bluetooth) 2.5 Watts
 Battery Internal lithium-ion, rapidly rechargeable in unit, 21 Watt-hours

Environmental

Temperature
 Operating -10 °C to +50 °C (14 °F to 122 °F)
 Storage -20 °C to +70 °C (-4 °F to 158 °F)
 Humidity 99% non-condensing
 Casing Wind-driven rain and dust-resistant per IP 54 standard
 Slip-resistant grip, shock- and vibration-resistant

Input/output

Communications Bluetooth for wireless connectivity
 USB via support module, serial via optional DE9 serial clip adaptor

Bluetooth

Certification Bluetooth type approvals are country specific.
 GeoExplorer series handhelds are approved for use with Bluetooth in the USA.
 For a complete list of other countries with Bluetooth approval please refer to www.trimble.com/geoxt_ts.asp.

Profiles

Both client and host support Serial Port, File Transfer (using OBEX)
 Client support only Dial-Up Networking, Lan Access
 Host support only Basic Imaging, Object Push
 Display Advanced outdoor TFT, 240 × 320 pixel, 65,536 colors, with backlight
 Audio Microphone and half duplex speaker, record and playback utilities
 Interface Anti-glare coated touch screen, Soft Input Panel (SIP) virtual keyboard
 2 hardware control keys plus 4 programmable permanent touch buttons
 Handwriting recognition software, Audio system events, warnings, and notifications

GPS

Channels 12
 Integrated real-time WAAS¹ or EGNOS²
 Update rate 1 Hz
 Time to first fix 30 sec (typical)
 Protocols NMEA (GGA, VTG, GLL, GSA, ZDA, GSV, RMC),
 TSIP (Trimble Standard Interface Protocol)

Accuracy (RMS)⁴ after differential correction

Postprocessed⁵ Submeter
 Carrier postprocessed⁶
 With 10 minutes tracking satellites 30 cm
 Real-time Submeter

¹ WAAS (Wide Area Augmentation System). Available in North America only.

For more information, see <http://gps.faa.gov/programs/index.htm>.

² EGNOS (European Geostationary Navigation Overlay System). Available in Europe only.

For more information, see <http://www.esa.int/export/esaSA/navigation.html>.

³ Serial clip also required.

⁴ Horizontal accuracy. Requires data to be collected with minimum of 4 satellites, maximum PDOP of 6, minimum SNR of 4, minimum elevation of 15 degrees, and reasonable multipath conditions. Ionospheric conditions, multipath signals or obstruction of the sky by buildings or heavy tree canopy may degrade precision by interfering with signal reception. Accuracy varies with proximity to base station by +1 ppm for postprocessing and real-time, and by +5 ppm for carrier postprocessing.

⁵ Postprocessing with GPS Pathfinder Office software or GPS Analyst extension for ArcGIS.

⁶ Requires collection of carrier data. (Only available with the GPS Pathfinder Office software).

NORTH & SOUTH AMERICA

Trimble Navigation Limited
 7403 Church Ranch Blvd • Suite 100
 Westminster, CO 80021 • USA
 +1-720-887-4374 Phone • +1-720-887-8019 Fax

EUROPE, AFRICA & MIDDLE EAST

Trimble GmbH
 Am Prime Parc 11 • 65479 Raunheim • GERMANY
 +49-6142-2100-0 Phone • +49-6142-2100-550 Fax

ASIA-PACIFIC

Trimble Navigation Australia Pty. Ltd
 Level 1 • 123 Gotha St • Fortitude Valley
 Queensland 4006 • AUSTRALIA
 +61-7-3216-0044 Phone • +61-7-3216-0088 Fax



ULTRAMETER II™



**MYRON L
COMPANY**

Water Quality Instrumentation
Accuracy • Reliability • Simplicity

ULTRAMETER II™

Advanced Design • Superior Performance



pH/ORP Sensor
protective cap

Four-digit display for
full 9999 readings, with
autoranging capability
up to 200 mS/200 ppt

Powerful microprocessor
based surface-mount
circuitry

Display prompts for simple
pH calibration

Memory for 100 readings
with Date & Time Stamp

Real Time Clock

Factory calibrations
stored in microprocessor

Conductivity

Resistivity

TDS

Temperature

pH

ORP



ULTRA-FAST
ULTRA-EASY
ULTRA-POWERFUL

Since 1957, the Myron L Company has designed and manufactured highly reliable analytical instruments for a wide variety of applications. Thousands of professionals around the world rely every day on the performance of our instruments. Demanding uses range from boiler water testing to ultrapure water control to medical instruments for artificial kidney machines.

We are proud of the trust our handheld instruments and monitor/controllers have earned in the past. Our product line has evolved to a new level of outstanding performance and value in analytical instruments: the Ultrameter II series. While priced like affordable single-parameter instruments, the Ultrameter II does the job of three, four or even six instruments.

Accuracy You Can Trust

Both Ultrameter II models deliver performance of $\pm 1\%$ of reading (not merely full scale). This high level of accuracy has been achieved through advanced four-electrode conductivity cell technology, a unique pH/ORP sensor and powerful microprocessor-based circuitry. With displayed values of up to 9999, the full four-digit LCD ensures resolution levels never before possible in such affordable instruments. Factory calibrated with NIST traceable solutions, each Ultrameter II may be supplied with both certification of traceability and NIST traceable solutions for definitive calibration.

Fast and accurate in the laboratory, both Ultrameter II models are rugged enough for daily in-line controller checks in hostile process applications.

Innovative Engineering

The Ultrameter II is a prime example of how high-tech engineering can greatly simplify and streamline a task. Whether in the lab, industrial plant, or in a remote field location, merely:

1. Fill the cell cup
2. Push a parameter key
3. Take the reading

Temperature compensation and range selection are both rapid and automatic. The Ultrameter II is a true one-hand operation instrument.

Easy to Calibrate

All calibrations are quickly accomplished by pressing the or keys to agree with our NIST traceable Standard Solution. When calibration is necessary, display prompts simplify pH calibration and make sure the correct buffer is being used. Plus, all parameters (excluding factory-set temperature) have an internal electronic setting that can be used for field calibration and as a check on pH/ORP sensor life.

Advanced Features

- Fully automatic temperature compensation
- User adjustable temperature compensation (up to $9.99\%/^{\circ}\text{C}$) which also allows TC to be disabled for applications requiring non-compensated readings.
- User adjustable conductivity/TDS conversion ratio for greater accuracy when measuring solutions not contained in the microprocessor.
- Auto-shutoff maximizes the life of the single 9V battery to more than 100 hours/5000 tests.
- Non-volatile microprocessor provides data back-up, even when the battery is changed. This assures all calibrations and memory data will be retained.
- Extended life pH/ORP sensor is user replaceable in the field.

High Performance at a Low Cost

Beyond their affordable purchase price, Ultra-Fast, Ultra-Easy, Ultra-Powerful Ultrameter II's save both time and money. Measure for measure, Ultrameter II's give you a better return on your investment than any other handheld instrument. To see for yourself, contact your distributor or the Myron L Company today.

Multiple Applications

Irrigation Water

Hydroponics

Laboratories

Homeland Security

Reverse Osmosis

Deionization

Wastewater

Cooling Towers

Environmental

Desalination

Fountain Solutions

BENEFITS DESIGNED TO SAVE YOU TIME & MONEY



Built-in IR Port allows you to conveniently download your data to a computer.

(Requires Myron L uDock™ Accessory Package)

Ample memory provides increased flexibility to record and store 100 separate readings.

Real Time Clock with Date & Time Stamp allows you to maintain the integrity of each individual reading.

The advanced four-electrode cell for conductivity/resistivity/TDS eliminates polarization, allowing greater accuracy and stability with minimal maintenance.

The pH/ORP sensor chamber provides protection to a unique porous liquid-junction.

The large capacity KCl reservoir guarantees extended life.

A custom LCD helps simplify calibration and operation by using annunciators and prompts to indicate various conditions.

IP67/NEMA 6 rated Ultrameter II's are waterproof and buoyant and can be fully immersed to 3 feet/1 meter.

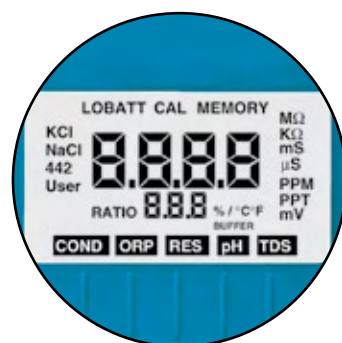

Features

Ultrameter II™ Models

	4PII	6PII
	Conductivity TDS, Resistivity Temperature	Conductivity, TDS Resistivity, pH ORP, Temperature
Autoranging	•	•
Adjustable Temp. Compensation	•	•
Adjustable Cond/TDS ratio	•	•
Memory (100 readings)	•	•
Date & Time Stamp	•	•
pH Calibration Prompts	•	•
Low battery indicator	•	•
Auto-off	•	•

Parameters

	Conductivity	TDS	Resistivity	pH	ORP	Temperature
Ranges	0–9999 µS/cm 10–200 mS/cm in 5 autoranges	0–9999 ppm 10–200 ppt in 5 autoranges	10 KΩ–30 MΩ	0–14 pH	±999 mV	0–71°C 32–160°F
Resolution	0.01(<100 µS) 0.1(<1000 µS) 1.0(<10 mS) 0.01(<100 mS) 0.1(<200 mS)	0.01(<100 ppm) 0.1(<1000 ppm) 1.0(<10 ppt) 0.01(<100 ppt) 0.1(<200 ppt)	0.01(<100 KΩ) 0.1(<1000 KΩ) 0.1(>1 MΩ)	±0.01 pH	±1 mV	0.1°C/F
Accuracy	±1% of reading	±1% of reading	±1% of reading	±0.01 pH	±1 mV	±0.1°C
Auto Temperature Compensation	0–71°C 32–160°F	0–71°C 32–160°F	0–71°C 32–160°F	0–71°C 32–160°F	—	—
Adjustable Temperature Compensation to 25°C	0–9.99%/°C	0–9.99%/°C	0–9.99%/°C	—	—	—
Conductivity/TDS Ratios Preprogrammed	KCl, 442*, NaCl	KCl, 442*, NaCl	—	—	—	—
Adjustable Conductivity/TDS Ratio Factor	0.20–7.99	0.20–7.99	—	—	—	—

*442 Natural Water Standard™ Myron L Company

Accessories

uDock™ Accessory Package includes uDock™, USB cable and Macintosh/PC application software for downloading data. MODEL: U2CIP

Certificates confirming the NIST traceability of an Ultrameter II are available (must be specified when placing instrument order). MODEL: MC

Conductivity Standard Solutions are necessary to maintain accuracy and for periodic calibration of conductivity/TDS parameters. All Standard Solutions are NIST traceable for your complete confidence. RECOMMENDED VALUES: KCl-7000 (7 mS), 442-3000 (TDS), or NaCl-14.0 (mS) available in 2 oz/59 ml, 1 qt/1 L, and 1 gal/3.8 L.

pH Buffers are necessary to maintain accuracy and for periodic calibration of pH and ORP parameters. Calibration with pH 7 Buffer is especially important. All pH 4, 7, and 10 Buffers are NIST traceable and are available in 2 oz/59 ml, 1 qt/1 L, and 1 gal/3.8 L.

pH Sensor Storage Solution

Available in 2 oz/59 ml, 1 qt/1 L, and 1 gal/3.8 L.

MODEL: SS20Z, SSQ and SSG

Certificate of NIST traceability for pH Buffer or Conductivity Standard Solutions are available (must be specified when placing solution order). MODEL: SC

Hard protective case (small)

MODEL: UPP

Specifications

Display	4 Digit Liquid Crystal Display
Dimensions	196 x 68 x 64 mm/ 7.7 x 2.7 x 2.5 inches
LxWxH	
Weight	352 g/12.4 oz.
Case/conductivity cell material	VALOX*
Cell capacities	pH/ORP: 1,2 ml/0.04 oz. Cond/TDS/Res: 5 ml/0.2 oz.
Power	9V alkaline battery
Battery life	>100 hours (5000 readings)
Operating/storage temperature	0 – 55°C/32 – 132°F
Protection ratings	IP67/NEMA 6 Waterproof to 1 meter/3 feet

*™GENERAL ELECTRIC

Hard protective case (kit) with three buffers (pH 4, 7, and 10), one pH/ORP storage solution, and two standard solutions, (KCl-7000 and 442-3000). All bottles are 2 oz/59 ml. MODEL: PKU

Soft protective case is constructed of padded Nylon and features a belt clip for hands-free mobility.

MODEL: UCC (Blue)

UCCDT (Desert Tan)

Replacement pH/ORP sensor

user-replaceable, features a unique/porous liquid-junction. MODEL: RPR



Built on Trust

Founded in 1957, Myron L Company is one of the world's leading manufacturers of water quality instruments. Because of our policy of continuous product improvement, changes in design and the specifications in this brochure are possible. You have our assurance any changes will be guided by our product philosophy: Accuracy, Reliability, Simplicity.

**MYRON L
COMPANY**
Water Quality Instrumentation
Accuracy • Reliability • Simplicity

Limited Warranty

All Myron L Ultrameter II's have a Two (2) Year Limited Warranty. The pH/ORP sensors have a Six (6) Month Limited Warranty. Warranty is limited to the repair or replacement of the Ultrameter II only, at our discretion. Myron L Company assumes no other responsibility or liability.

www.myronl.com

**2450 Impala Drive
Carlsbad, California 92010-7226 USA
Tel: +1-760-438-2021
Fax: +1-800-869-7668 / +1-760-931-9189**



APPENDIX B
FLUX DATA



Site Point Identification	Northing	Easting	Date	CH ₄ Flux	H ₂ S Flux	CO ₂ Flux	Pressure	Temperature (Deg C)	Date & Time of Measurement	CH4 Slope	H2S Slope	CO2 Slope	AcK Factor	Location
bc081508_01	1,209,796.744	2,304,599.065	2/21/2008	0.01633	0.0007	0.5256	798.85	28.7841	21-02-2008 23:42:41	0.066	0.003	2.124	0.2475	BASIN CREEK
bc081508_02	1,209,797.141	2,304,397.936	2/21/2008	0.19277	0.0034	0.1795	798.85	30.3422	21-02-2008 23:47:44	0.783	0.014	0.729	0.2462	BASIN CREEK
bc081508_03	1,210,001.978	2,304,407.554	2/21/2008	0.08582	0.0056	0.1091	799.12	31.6748	21-02-2008 23:52:24	0.350	0.023	0.445	0.2452	BASIN CREEK
bc081508_04	1,210,194.368	2,304,206.342	2/21/2008	0.19476	0.0073	2.0389	798.71	32.9401	21-02-2008 23:57:46	0.798	0.030	8.354	0.2441	BASIN CREEK
bc081508_05	1,210,204.068	2,304,139.729	2/21/2008	0.79049	0.0000	1.7253	799.25	34.0016	21-02-2008 00:03:20	3.248	-0.003	7.089	0.2434	BASIN CREEK
bc081508_06	1,210,196.889	2,303,996.291	2/21/2008	0.16205	0.0039	0.3260	799.25	34.9995	21-02-2008 00:07:55	0.668	0.016	1.344	0.2426	BASIN CREEK
bc081508_07	1,210,202.074	2,303,798.907	2/21/2008	0.02656	0.0010	0.0478	798.18	35.9945	21-02-2008 00:12:34	0.110	0.004	0.198	0.2415	BASIN CREEK
bc081508_08	1,210,197.942	2,303,598.908	2/21/2008	0.07512	0.0014	0.0592	798.04	36.8437	21-02-2008 00:17:18	0.312	0.006	0.246	0.2408	BASIN CREEK
bc081508_09	1,210,193.164	2,303,393.751	2/21/2008	0.00000	0.0005	0.0531	798.58	37.4396	21-02-2008 00:21:21	0.000	0.002	0.221	0.2405	BASIN CREEK
bc081508_10	1,209,995.659	2,303,400.988	2/21/2008	0.08320	0.0010	0.0129	797.94	38.1074	21-02-2008 00:26:37	0.347	0.004	0.054	0.2398	BASIN CREEK
bc081508_11	1,209,996.857	2,303,599.774	2/21/2008	0.03886	0.0014	0.6028	799.56	38.598	21-02-2008 00:30:37	0.162	0.006	2.513	0.2399	BASIN CREEK
bc081508_12	1,209,996.399	2,303,796.988	2/21/2008	0.08100	0.0041	0.1840	799.83	39.0129	21-02-2008 00:35:09	0.338	0.017	0.768	0.2396	BASIN CREEK
bc081508_13	1,209,996.359	2,303,997.679	2/21/2008	0.34467	0.0079	0.3977	798.61	39.3512	21-02-2008 00:39:31	1.442	0.033	1.664	0.2390	BASIN CREEK
bc081508_14	1,210,002.256	2,304,204.649	2/21/2008	0.00000	0.0017	0.0282	798.61	39.5761	21-02-2008 00:43:14	0.000	0.007	0.118	0.2388	BASIN CREEK
bc081508_15	1,209,996.298	2,304,596.917	2/21/2008	0.03912	0.0057	0.2433	798.34	39.8516	21-02-2008 00:49:38	0.164	0.024	1.020	0.2386	BASIN CREEK
bc081508_16	1,209,999.204	2,304,792.525	2/21/2008	0.11025	0.0077	0.2664	804.54	40.1205	21-02-2008 00:54:33	0.459	0.032	1.109	0.2402	BASIN CREEK
bc081508_17	1,210,198.356	2,304,391.831	2/21/2008	0.03128	0.0026	0.3997	807.24	40.6313	21-02-2008 01:03:06	0.130	0.011	1.661	0.2406	BASIN CREEK
bc081508_18	1,210,226.328	2,304,194.020	2/21/2008	10.19550	0.0038	4.7424	798.21	40.9553	21-02-2008 01:08:13	42.896	0.016	19.953	0.2377	BASIN CREEK
bc081508_19	1,209,595.776	2,304,402.841	8/15/2008	0.00000	0.0017	0.1322	797.9	41.3	15-08-2008 12:35:29	0.000	0.007	0.557	0.2373	BASIN CREEK
bc081508_20	1,209,592.371	2,304,598.164	8/15/2008	0.00000	0.0012	0.0762	797.9	41.3	15-08-2008 12:41:44	0.000	0.005	0.321	0.2373	BASIN CREEK
bc081508_21	1,209,595.992	2,304,205.701	8/15/2008	0.17634	0.0012	0.1716	799.0	41.3	15-08-2008 12:48:28	0.742	0.005	0.722	0.2377	BASIN CREEK
bc081508_22	1,209,794.719	2,304,197.660	8/15/2008	0.00000	0.0017	0.3888	797.2	39.1	15-08-2008 13:02:57	0.000	0.007	1.628	0.2388	BASIN CREEK
bc081508_23	1,209,804.593	2,304,000.532	8/15/2008	0.00000	0.0014	0.0717	798.1	39.3	15-08-2008 13:08:31	0.000	0.006	0.300	0.2389	BASIN CREEK
bc081508_24	1,209,805.642	2,303,803.529	8/15/2008	0.05445	0.0041	0.3109	798.8	39.7	15-08-2008 13:15:40	0.228	0.017	1.302	0.2388	BASIN CREEK
bc081508_25	1,209,795.159	2,303,599.777	8/15/2008	0.02648	0.0048	0.2782	799.1	40.1	15-08-2008 13:23:17	0.111	0.020	1.166	0.2386	BASIN CREEK
bc081508_26	1,209,794.094	2,303,397.062	8/15/2008	0.00000	0.0014	0.0000	797.9	40.6	15-08-2008 13:31:15	0.000	0.006	-0.055	0.2379	BASIN CREEK
bc081508_27	1,209,798.246	2,303,199.685	8/15/2008	0.00000	0.0019	0.0269	800.2	41.0	15-08-2008 13:39:23	0.000	0.008	0.113	0.2382	BASIN CREEK
bc081508_28	1,210,193.610	2,304,606.416	8/15/2008	0.05176	0.0064	0.2515	798.8	41.5	15-08-2008 13:58:34	0.218	0.027	1.059	0.2374	BASIN CREEK
bc081508_29	1,210,200.577	2,304,804.139	8/15/2008	0.12742	0.0019	0.0969	796.3	41.9	15-08-2008 14:07:36	0.539	0.008	0.410	0.2364	BASIN CREEK
bc081508_30	1,210,394.915	2,305,003.659	8/15/2008	0.00637	0.0014	0.0208	795.4	42.3	15-08-2008 14:15:04	0.027	0.006	0.088	0.2358	BASIN CREEK
bc081508_31	1,210,396.412	2,304,796.633	8/15/2008	0.00000	0.0019	0.0968	794.7	42.6	15-08-2008 14:20:02	0.000	0.008	0.411	0.2354	BASIN CREEK
bc081508_32	1,210,404.175	2,304,598.272	8/15/2008	0.01981	0.0021	0.1056	797.0	43.0	15-08-2008 14:25:12	0.084	0.009	0.448	0.2358	BASIN CREEK
bc081508_33	1,210,396.290	2,304,394.592	8/15/2008	0.00047	0.0019	0.4485	795.5	43.2	15-08-2008 14:30:50	0.002	0.008	1.907	0.2352	BASIN CREEK
bc081508_34	1,210,393.838	2,304,206.533	8/15/2008	0.01789	0.0019	0.1874	796.6	43.4	15-08-2008 14:36:14	0.076	0.008	0.796	0.2354	BASIN CREEK
bc081508_35	1,210,400.868	2,304,002.918	8/15/2008	0.00047	0.0021	0.2086	796.9	43.5	15-08-2008 14:41:00	0.002	0.009	0.886	0.2354	BASIN CREEK
bc081508_36	1,210,404.551	2,303,803.325	8/15/2008	0.05216	0.0063	0.0632	795.5	43.5	15-08-2008 14:47:14	0.222	0.027	0.269	0.2350	BASIN CREEK
bc082508_01	1,210,581.659	2,305,005.527	8/25/2008	0.00000	0.0000	0.2716	799.1	26.8	25-08-2008 09:52:23	0.000	-0.001	1.090	0.2492	BASIN CREEK
bc082508_02	1,210,599.205	2,304,801.266	8/25/2008	0.00644	0.0000	0.1666	796.8	27.9	25-08-2008 09:58:43	0.026	0.000	0.673	0.2475	BASIN CREEK
bc082508_03	1,210,588.301	2,304,596.831	8/25/2008	0.00099	0.0000	0.2766	799.5	28.8	25-08-2008 10:04:36	0.004	0.000	1.117	0.2476	BASIN CREEK
bc082508_04	1,210,593.646	2,304,395.981	8/25/2008	0.06300	0.0002	0.1925	799.7	29.6	25-08-2008 10:10:27	0.255	0.001	0.779	0.2471	BASIN CREEK
bc082508_05	1,210,596.603	2,304,186.612	8/25/2008	0.00000	0.0007	0.1474	800.2	30.4	25-08-2008 10:15:59	0.000	0.003	0.598	0.2466	BASIN CREEK
bc082508_06	1,210,598.312	2,303,986.541	8/25/2008	0.00369	0.0002	0.2341	799.5	31.2	25-08-2008 10:21:32	0.015	0.001	0.953	0.2457	BASIN CREEK
bc082508_07	1,210,596.910	2,303,803.001	8/25/2008	0.05644	0.0015	0.2060	797.6	32.2	25-08-2008 10:29:43	0.231	0.006	0.843	0.2443	BASIN CREEK
bc082508_08	1,210,599.241	2,303,600.300	8/25/2008	0.16629	0.0019	0.1614	796.8	33.4	25-08-2008 10:37:10	0.684	0.008	0.664	0.2431	BASIN CREEK
bc082508_09	1,210,790.847	2,303,396.905	8/25/2008	0.02187	0.0012	0.2049	798.7	34.2	25-08-2008 10:43:56	0.090	0.005	0.843	0.2431	BASIN CREEK
bc082508_10	1,210,801.536	2,303,602.454	8/25/2008	0.03984	0.0024	0.4494	795.6	35.0	25-08-2008 10:50:26	0.165	0.010	1.861	0.2415	BASIN CREEK
bc082508_11	1,210,794.194	2,303,791.243	8/25/2008	0.00000	0.0014	0.1993	796.0	35.8	25-08-2008 10:57:04	0.000	0.006	0.827	0.2410	BASIN CREEK
bc082508_12	1,210,803.897	2,303,996.631	8/25/2008	0.00505	0.0012	0.0746	796.5	36.4	25-08-2008 11:02:04	0.021	0.005	0.310	0.2407	BASIN CREEK
bc082508_13	1,210,793.545	2,304,194.679	8/25/2008	0.05883	0.0034	0.4065	796.8	37.2	25-08-2008 11:12:12	0.245	0.014	1.693	0.2401	BASIN CREEK
bc082508_14	1,210,801.432	2,304,396.207	8/25/2008	0.00000	0.0014	0.2570	797.4	38.8	25-08-2008 11:23:28	0.000	0.006	1.075	0.2391	BASIN CREEK
bc082508_15	1,210,797.447	2,304,592.491	8/25/2008	0.00812	0.0012	0.0430	800.2	40.1	25-08-2008 11:44:10	0.034	0.005	0.180	0.2389	BASIN CREEK
bc082508_16	1,210,793.617	2,304,792.594	8/25/2008	0.03380	0.0038	0.2750	797.8	40.3	25-08-2008 11:50:17	0.142	0.016	1.155	0.2381	BASIN CREEK
bc082508_17	1,210,788.912	2,304,996.611	8/25/2008	0.00000	0.0028	0.2945	796.3	40.7	25-08-2008 11:56:37	0.000	0.012	1.241	0.2373	BASIN CREEK
bc082508_18	1,211,013.070	2,305,010.301	8/25/2008	0.02796	0.0033	0.1398	796.0	41.0	25-08-2008 12:02:29	0.118	0.014	0.590	0.2370	BASIN CREEK
bc082508_19	1,211,003.332	2,304,805.887	8/25/2008	0.00425	0.0033	0.1288	794.2	41.2	25-08-2008 12:07:30	0.018	0.014	0.545	0.2363	BASIN CREEK

bc082508_20	1,210,996.998	2,304,605.451	8/25/2008	0.07572	0.0012	0.3503	793.8	41.6	25-08-2008 12:15:52	0.321	0.005	1.485	0.2359	BASIN CREEK
bc082508_21	1,211,006.147	2,304,395.167	8/25/2008	0.12593	0.0028	0.4372	795.1	42.2	25-08-2008 12:25:43	0.534	0.012	1.854	0.2358	BASIN CREEK
bc082508_22	1,211,008.897	2,304,195.834	8/25/2008	0.01228	0.0007	0.1058	797.8	42.8	25-08-2008 12:36:55	0.052	0.003	0.448	0.2362	BASIN CREEK
bc082508_23	1,211,005.700	2,304,004.883	8/25/2008	0.00000	0.0009	0.0240	793.9	43.0	25-08-2008 12:45:15	0.000	0.004	0.102	0.2349	BASIN CREEK
bc082508_24	1,211,005.419	2,303,807.301	8/25/2008	0.04552	0.0012	0.0150	793.9	43.3	25-08-2008 12:53:32	0.194	0.005	0.064	0.2346	BASIN CREEK
bc082508_25	1,211,007.707	2,303,606.790	8/25/2008	0.00588	0.0009	0.0000	791.9	42.0	25-08-2008 14:27:34	0.025	0.004	-0.012	0.2350	BASIN CREEK
bc082508_26	1,210,999.924	2,303,406.216	8/25/2008	0.01781	0.0019	0.0000	790.4	42.4	25-08-2008 14:36:21	0.076	0.008	-0.032	0.2343	BASIN CREEK
bc082508_27	1,211,197.149	2,303,413.188	8/25/2008	0.13509	0.0009	0.0056	790.5	43.2	25-08-2008 14:46:25	0.578	0.004	0.024	0.2337	BASIN CREEK
bc082508_28	1,211,397.530	2,303,403.677	8/25/2008	0.08015	0.0009	0.0000	787.8	44.0	25-08-2008 14:55:18	0.345	0.004	-1.047	0.2323	BASIN CREEK
bc082508_29	1,211,398.573	2,303,604.147	8/25/2008	0.19800	0.0012	0.0056	787.8	45.4	25-08-2008 15:07:35	0.856	0.005	0.024	0.2313	BASIN CREEK
bc082508_30	1,211,202.079	2,303,590.878	8/25/2008	0.14658	0.0021	0.0035	790.9	46.3	25-08-2008 15:15:02	0.633	0.009	0.015	0.2316	BASIN CREEK
bc082508_31	1,211,198.898	2,303,808.183	8/25/2008	0.00000	0.0021	0.0261	790.7	46.5	25-08-2008 15:19:43	-0.068	0.009	0.113	0.2314	BASIN CREEK
bc082508_32	1,211,392.464	2,305,191.265	8/26/2008	0.00000	0.0012	0.0562	788.9	34.3	26-08-2008 11:24:58	0.000	0.005	0.234	0.2400	BASIN CREEK
bc082508_33	1,211,197.582	2,304,997.876	8/26/2008	0.13256	0.0031	0.1405	796.7	34.9	26-08-2008 11:32:12	0.548	0.013	0.581	0.2419	BASIN CREEK
bc082508_34	1,211,197.351	2,304,793.455	8/26/2008	0.01676	0.0053	0.1609	789.8	35.4	26-08-2008 11:37:11	0.070	0.022	0.672	0.2394	BASIN CREEK
bc082508_35	1,211,211.400	2,304,615.756	8/26/2008	0.02413	0.0014	0.0564	790.0	36.1	26-08-2008 11:44:32	0.101	0.006	0.236	0.2389	BASIN CREEK
bc082508_36	1,211,203.950	2,304,417.833	8/26/2008	0.04273	0.0041	0.2853	791.9	37.1	26-08-2008 11:52:40	0.179	0.017	1.195	0.2387	BASIN CREEK
bc082508_37	1,211,197.660	2,304,197.411	8/26/2008	0.02679	0.0019	0.0902	795.0	37.7	26-08-2008 11:58:34	0.112	0.008	0.377	0.2392	BASIN CREEK
bc082508_38	1,211,190.393	2,303,999.072	8/26/2008	0.15575	0.0033	0.0687	796.4	38.2	26-08-2008 12:06:03	0.651	0.014	0.287	0.2392	BASIN CREEK
bc082508_39	1,211,404.193	2,303,993.722	8/26/2008	0.00000	0.0010	0.0236	796.5	38.7	26-08-2008 12:13:53	0.000	0.004	0.099	0.2389	BASIN CREEK
bc082508_40	1,211,390.925	2,304,195.765	8/26/2008	0.06258	0.0050	0.1763	794.4	39.1	26-08-2008 12:21:59	0.263	0.021	0.741	0.2380	BASIN CREEK
bc082508_41	1,211,393.771	2,304,392.620	8/26/2008	0.00000	0.0010	0.0456	794.4	39.5	26-08-2008 12:28:07	0.000	0.004	0.192	0.2376	BASIN CREEK
bc082508_42	1,211,398.086	2,304,592.526	8/26/2008	0.03848	0.0012	0.2136	795.1	39.9	26-08-2008 12:37:16	0.162	0.005	0.899	0.2376	BASIN CREEK
bc082508_43	1,211,395.217	2,304,807.050	8/26/2008	0.01865	0.0007	0.1284	790.2	39.9	26-08-2008 12:45:47	0.079	0.003	0.544	0.2361	BASIN CREEK
bc082508_44	1,211,398.939	2,305,014.417	8/26/2008	0.00165	0.0007	0.0464	788.0	39.8	26-08-2008 12:50:47	0.007	0.003	0.197	0.2355	BASIN CREEK
bc082508_45	1,211,599.286	2,304,997.072	8/26/2008	0.00921	0.0012	0.0874	788.5	39.2	26-08-2008 13:09:12	0.039	0.005	0.370	0.2361	BASIN CREEK
bc082508_46	1,211,601.737	2,304,802.460	8/26/2008	0.00165	0.0014	0.1648	788.5	39.6	26-08-2008 13:14:38	0.007	0.006	0.699	0.2358	BASIN CREEK
bc082508_47	1,211,592.209	2,304,599.279	8/26/2008	0.00000	0.0012	0.0581	786.8	39.8	26-08-2008 13:20:54	0.000	0.005	0.247	0.2351	BASIN CREEK
bc082508_48	1,211,609.132	2,304,402.702	8/26/2008	0.01272	0.0040	0.0815	788.6	40.0	26-08-2008 13:27:21	0.054	0.017	0.346	0.2355	BASIN CREEK
bc082508_49	1,211,600.480	2,304,180.642	8/26/2008	0.00000	0.0007	0.0000	791.3	40.0	26-08-2008 13:34:02	0.000	0.003	-1.210	0.2363	BASIN CREEK
bc082508_50	1,211,596.750	2,303,998.964	8/26/2008	0.02923	0.0038	0.0000	789.2	40.0	26-08-2008 13:38:57	0.124	0.016	-0.009	0.2357	BASIN CREEK
bc082508_51	1,211,800.431	2,303,986.978	8/26/2008	0.00000	0.0007	0.0644	789.3	40.0	26-08-2008 13:44:53	0.000	0.003	0.273	0.2357	BASIN CREEK
bc082508_52	1,211,802.477	2,304,201.182	8/26/2008	0.00000	0.0012	0.0445	789.9	40.5	26-08-2008 14:15:36	0.000	0.005	0.189	0.2355	BASIN CREEK
bc082508_53	1,211,800.047	2,304,398.383	8/26/2008	0.04623	0.0038	0.1875	787.0	40.5	26-08-2008 14:20:14	0.197	0.016	0.799	0.2347	BASIN CREEK
bc082508_54	1,211,799.986	2,304,608.932	8/26/2008	0.00000	0.0009	0.0000	787.8	40.4	26-08-2008 14:27:54	0.000	0.004	-0.081	0.2350	BASIN CREEK
bc082508_55	1,211,804.488	2,304,798.327	8/26/2008	0.00000	0.0028	0.4706	785.5	40.3	26-08-2008 14:33:02	0.000	0.012	2.008	0.2344	BASIN CREEK
bc082508_56	1,211,795.435	2,304,994.273	8/26/2008	0.00000	0.0014	0.1527	784.6	40.2	26-08-2008 14:38:46	0.000	0.006	0.652	0.2342	BASIN CREEK
bc092308_01	1,209,598.831	2,304,006.389	9/23/2008	0.00000	0.0007	0.1093	803.8	29.5	23-09-2008 12:28:44	0.000	0.003	0.440	0.2484	BASIN CREEK
bc092308_02	1,209,590.924	2,303,799.094	9/23/2008	0.08100	0.0032	0.1292	804.1	31.4	23-09-2008 12:35:42	0.328	0.013	0.523	0.2469	BASIN CREEK
bc092308_03	1,209,600.510	2,303,605.355	9/23/2008	0.29055	0.0066	0.2044	803.0	32.9	23-09-2008 12:43:58	1.184	0.027	0.833	0.2454	BASIN CREEK
bc092308_04	1,209,590.417	2,303,396.923	9/23/2008	6.18095	0.0027	0.1837	802.2	34.0	23-09-2008 12:52:30	25.303	0.011	0.752	0.2443	BASIN CREEK
bc092308_05	1,209,596.317	2,303,206.829	9/23/2008	0.00000	0.0024	0.0806	801.0	34.7	23-09-2008 13:01:55	-0.003	0.010	0.331	0.2434	BASIN CREEK
bc092308_07	1,209,577.615	2,302,803.122	9/24/2008	0.00026	0.0018	0.1136	802.0	18.8	24-09-2008 08:38:24	0.001	0.007	0.442	0.2569	BASIN CREEK
bc092308_08	1,209,594.206	2,302,609.857	9/24/2008	5.36837	0.0003	1.1854	802.4	19.6	24-09-2008 08:47:18	20.941	0.001	4.624	0.2564	BASIN CREEK
bc092308_09	1,209,400.000	2,302,600.000	9/24/2008	0.00051	0.0003	0.0411	800.4	20.1	24-09-2008 08:51:51	0.002	0.001	0.161	0.2553	BASIN CREEK
bc092308_10	1,209,392.355	2,302,787.280	9/24/2008	0.00000	0.0008	0.1235	800.0	20.6	24-09-2008 08:58:11	0.000	0.003	0.485	0.2547	BASIN CREEK
bc092308_11	1,209,388.988	2,303,016.363	9/24/2008	0.00000	0.0005	0.8133	797.6	21.1	24-09-2008 09:05:34	0.000	0.002	3.208	0.2535	BASIN CREEK
bc092308_12	1,209,406.023	2,303,213.115	9/24/2008	0.00000	0.0008	0.0218	799.3	21.8	24-09-2008 09:13:04	0.000	0.003	0.086	0.2535	BASIN CREEK
bc092308_13	1,209,392.788	2,303,383.338	9/24/2008	0.04739	0.0000	0.1513	801.1	22.5	24-09-2008 09:18:32	0.187	0.000	0.597	0.2534	BASIN CREEK
bc092308_14	1,209,394.653	2,303,606.018	9/24/2008	0.00000	0.0008	0.4848	803.7	23.8	24-09-2008 09:28:47	0.000	0.003	1.915	0.2531	BASIN CREEK
bc092308_15	1,209,383.551	2,303,810.186	9/24/2008	0.00025	0.0008	0.1313	805.0	24.5	24-09-2008 09:35:53	0.001	0.003	0.519	0.2530	BASIN CREEK
bc092308_16	1,209,411.315	2,303,996.679	9/24/2008	0.00000	0.0015	0.3874	805.6	25.0	24-09-2008 09:43:32	0.000	0.006	1.533	0.2527	BASIN CREEK
bc092308_17	1,209,401.979	2,304,211.817	9/24/2008	0.00000	0.0008	0.0760	806.2	25.5	24-09-2008 09:49:40	0.000	0.003	0.301	0.2525	BASIN CREEK
bc092308_18	1,209,406.376	2,304,389.486	9/24/2008	0.00000	0.0000	0.0483	808.0	25.9	24-09-2008 09:54:41	-0.003	0.000	0.191	0.2527	BASIN CREEK
bc092308_19	1,209,209.164	2,303,997.106	9/24/2008	0.00000	0.0003	0.0083	807.7	26.8	24-09-2008 10:07:50	0.000	0.001	0.033	0.2519	BASIN CREEK
bc092308_20	1,209,197.518	2,303,803.307	9/24/2008	0.00000	0.0000	0.9421	804.2	27.3	24-09-2008 10:22:47	0.000	0.000	3.763	0.2503	BASIN CREEK
bc092308_21	1,209,196.087	2,303,600.404	9/24/2008	0.00000	0.0002	0.0646	806.5	29.4	24-09-2008 10:37:40	0.000	0.001	0.259	0.2493	BASIN CREEK

bc092308_22	1,209,200.224	2,303,402.687	9/24/2008	0.00000	0.0007	0.0516	802.2	30.7	24-09-2008 10:45:44	0.000	0.003	0.209	0.2469	BASIN CREEK
bc092308_23	1,209,187.742	2,303,183.695	9/24/2008	0.00000	0.0007	0.0809	803.6	31.5	24-09-2008 10:53:41	0.000	0.003	0.328	0.2467	BASIN CREEK
bc092308_24	1,209,202.402	2,302,999.768	9/24/2008	0.00000	0.0005	1.3366	801.3	32.0	24-09-2008 10:59:02	0.000	0.002	5.442	0.2456	BASIN CREEK
bc092308_25	1,209,181.147	2,302,808.396	9/24/2008	0.86751	0.0005	0.1808	799.1	32.7	24-09-2008 11:05:28	3.550	0.002	0.740	0.2444	BASIN CREEK
bc092308_26	1,209,203.896	2,302,606.530	9/24/2008	0.00000	0.0005	0.0240	796.8	33.9	24-09-2008 11:14:08	0.000	0.002	0.099	0.2427	BASIN CREEK
bc092308_27	1,209,201.828	2,302,405.208	9/24/2008	0.00000	0.0012	0.0124	798.7	34.3	24-09-2008 11:21:46	0.000	0.005	0.051	0.2430	BASIN CREEK
bc092308_28	1,209,597.274	2,302,015.477	9/24/2008	0.00000	0.0002	0.0000	798.3	30.6	24-09-2008 13:12:04	0.000	0.001	-0.169	0.2458	BASIN CREEK
bc092308_29	1,209,384.889	2,301,986.734	9/24/2008	0.00074	0.0012	0.0691	806.8	32.6	24-09-2008 13:20:24	0.003	0.005	0.280	0.2468	BASIN CREEK
bc092308_30	1,209,188.901	2,301,991.571	9/24/2008	0.00000	0.0007	0.0043	793.3	33.9	24-09-2008 13:30:23	0.000	0.003	0.018	0.2416	BASIN CREEK
bc092308_31	1,208,999.569	2,301,993.648	9/24/2008	0.00000	0.0022	0.1060	793.5	34.9	24-09-2008 13:37:57	0.000	0.009	0.440	0.2409	BASIN CREEK
bc092308_32	1,208,794.462	2,301,991.792	9/24/2008	0.00000	0.0019	0.0820	794.7	35.8	24-09-2008 13:45:28	-0.186	0.008	0.341	0.2406	BASIN CREEK
bc092308_33	1,208,597.809	2,302,000.211	9/24/2008	0.01269	0.0022	0.0306	792.8	36.6	24-09-2008 13:53:54	0.053	0.009	0.128	0.2394	BASIN CREEK
bc092308_34	1,208,786.413	2,302,205.334	9/24/2008	0.03048	0.0017	0.0374	790.0	37.1	24-09-2008 14:01:03	0.128	0.007	0.157	0.2382	BASIN CREEK
bc092308_35	1,208,803.214	2,302,388.958	9/24/2008	0.00000	0.0014	0.0057	792.6	37.5	24-09-2008 14:06:49	0.000	0.006	0.024	0.2386	BASIN CREEK
bc092308_36	1,208,989.327	2,303,215.243	9/24/2008	0.00000	0.0014	0.1073	792.4	38.4	24-09-2008 14:23:22	-0.004	0.006	0.451	0.2379	BASIN CREEK
bc092308_37	1,209,013.760	2,303,003.683	9/24/2008	0.00000	0.0012	0.0566	799.6	38.9	24-09-2008 14:30:20	0.000	0.005	0.236	0.2397	BASIN CREEK
bc092308_38	1,208,995.079	2,302,796.729	9/24/2008	0.01837	0.0017	0.0616	797.0	39.3	24-09-2008 14:38:31	0.077	0.007	0.258	0.2386	BASIN CREEK
bc092308_39	1,208,984.917	2,302,596.391	9/24/2008	0.01569	0.0014	0.0231	794.7	39.5	24-09-2008 14:43:49	0.066	0.006	0.097	0.2377	BASIN CREEK
bc092308_40	1,208,990.444	2,302,380.303	9/24/2008	0.00000	0.0021	0.0743	793.9	39.6	24-09-2008 14:50:42	0.000	0.009	0.313	0.2374	BASIN CREEK
bc092308_41	1,208,981.066	2,302,212.386	9/24/2008	0.54238	0.0017	0.1362	795.1	39.6	24-09-2008 14:57:38	2.281	0.007	0.573	0.2378	BASIN CREEK
bc092308_42	1,209,198.260	2,302,195.186	9/24/2008	0.00000	0.0014	0.1762	795.8	39.5	24-09-2008 15:03:29	-0.271	0.006	0.740	0.2381	BASIN CREEK
bc092308_43	1,209,383.949	2,302,182.027	9/24/2008	0.00000	0.0014	0.0596	796.9	39.4	24-09-2008 15:09:56	0.000	0.006	0.250	0.2385	BASIN CREEK
bc092308_44	1,209,400.102	2,301,804.682	9/25/2008	0.82261	0.0003	0.0485	799.2	22.9	25-09-2008 08:17:18	3.258	0.001	0.192	0.2525	BASIN CREEK
bc092308_45	1,209,258.249	2,301,821.164	9/25/2008	6.99473	0.0008	10.2684	798.2	23.2	25-09-2008 08:28:09	27.766	0.003	40.761	0.2519	BASIN CREEK
bc092308_46	1,209,195.337	2,301,797.682	9/25/2008	0.00000	0.0000	0.0000	793.5	23.3	25-09-2008 08:34:35	-0.035	0.000	-0.053	0.2503	BASIN CREEK
bc092308_47	1,208,995.613	2,301,801.995	9/25/2008	0.00000	0.0000	0.0537	792.2	23.4	25-09-2008 08:39:57	0.000	0.000	0.215	0.2499	BASIN CREEK
bc092308_48	1,208,797.826	2,301,808.237	9/25/2008	0.00000	0.0003	0.1283	793.3	23.6	25-09-2008 08:44:07	-0.001	0.001	0.513	0.2500	BASIN CREEK
bc092308_49	1,208,603.418	2,301,801.716	9/25/2008	0.00000	0.0000	0.1652	793.9	24.0	25-09-2008 08:51:40	-0.008	0.000	0.661	0.2499	BASIN CREEK
bc092308_50	1,208,586.817	2,301,597.637	9/25/2008	0.00000	0.0002	0.0495	791.3	24.3	25-09-2008 08:57:44	0.000	0.001	0.199	0.2488	BASIN CREEK
bc092308_51	1,208,600.751	2,301,398.083	9/25/2008	0.00000	0.0000	0.0912	791.4	24.7	25-09-2008 09:03:17	0.000	0.000	0.367	0.2485	BASIN CREEK
bc092308_52	1,208,591.543	2,301,212.431	9/25/2008	0.00000	0.0005	0.0721	790.2	25.1	25-09-2008 09:07:40	0.000	0.002	0.291	0.2478	BASIN CREEK
bc092308_53	1,208,397.697	2,301,008.111	9/25/2008	0.00000	0.0002	0.0521	789.8	26.1	25-09-2008 09:18:01	0.000	0.001	0.211	0.2469	BASIN CREEK
bc092308_54	1,208,401.381	2,300,790.175	9/25/2008	0.01399	0.0005	0.2218	787.0	26.8	25-09-2008 09:24:22	0.057	0.002	0.904	0.2454	BASIN CREEK
bc092308_55	1,208,396.516	2,300,599.485	9/25/2008	0.00000	0.0002	0.0487	786.3	27.4	25-09-2008 09:29:38	0.000	0.001	0.199	0.2447	BASIN CREEK
bc092308_56	1,208,402.662	2,300,400.434	9/25/2008	0.00000	0.0002	0.1816	785.8	27.9	25-09-2008 09:33:53	0.000	0.001	0.744	0.2441	BASIN CREEK
bc092308_57	1,208,403.408	2,300,209.227	9/25/2008	0.00000	0.0002	0.0117	786.0	28.4	25-09-2008 09:39:14	0.000	0.001	0.048	0.2438	BASIN CREEK
bc092308_58	1,208,388.362	2,299,990.919	9/25/2008	0.00000	0.0005	0.0822	784.8	28.8	25-09-2008 09:43:09	0.000	0.002	0.338	0.2431	BASIN CREEK
bc092308_59	1,208,594.886	2,299,800.162	9/25/2008	0.00000	0.0012	0.1878	785.4	30.0	25-09-2008 09:52:39	0.000	0.005	0.775	0.2423	BASIN CREEK
bc092308_60	1,209,595.572	2,303,016.941	9/23/2008	0.42613	0.0017	0.2990	801.4	35.2	23-09-2008 13:11:39	1.753	0.007	1.230	0.2431	BASIN CREEK
bc092308_61	1,208,605.672	2,299,993.350	9/25/2008	0.00024	0.0002	0.2376	787.5	30.7	25-09-2008 10:00:49	0.001	0.001	0.980	0.2424	BASIN CREEK
bc092308_62	1,208,602.980	2,300,203.775	9/25/2008	0.00097	0.0002	0.0552	787.3	30.8	25-09-2008 10:09:10	0.004	0.001	0.228	0.2423	BASIN CREEK
bc092308_63	1,208,600.544	2,300,399.361	9/25/2008	0.00000	0.0002	0.0556	785.9	30.8	25-09-2008 10:13:41	0.000	0.001	0.230	0.2418	BASIN CREEK
bc092308_64	1,208,596.983	2,300,608.368	9/25/2008	0.00000	0.0000	0.1071	785.6	30.9	25-09-2008 10:21:50	-0.002	0.000	0.443	0.2417	BASIN CREEK
bc092308_65	1,208,595.396	2,300,801.426	9/25/2008	0.81060	0.0012	0.4218	787.9	31.4	25-09-2008 10:29:41	3.350	0.005	1.743	0.2420	BASIN CREEK
bc092308_66	1,208,585.998	2,300,998.515	9/25/2008	0.00776	0.0005	0.0900	791.6	32.1	25-09-2008 10:42:53	0.032	0.002	0.371	0.2426	BASIN CREEK
bc092308_67	1,208,786.561	2,300,995.779	9/25/2008	0.16939	0.0007	0.2362	790.0	32.2	25-09-2008 11:00:36	0.700	0.003	0.976	0.2420	BASIN CREEK
bc092308_68	1,208,808.893	2,300,812.361	9/25/2008	0.00000	0.0002	0.2295	794.5	32.2	25-09-2008 11:11:01	0.000	0.001	0.943	0.2434	BASIN CREEK
bc092308_69	1,208,808.454	2,300,607.054	9/25/2008	0.00000	0.0017	0.1214	792.9	32.9	25-09-2008 11:22:23	0.000	0.007	0.501	0.2423	BASIN CREEK
bc092308_70	1,208,797.492	2,300,408.077	9/25/2008	0.00000	0.0019	0.0524	789.3	33.8	25-09-2008 11:32:31	0.000	0.008	0.218	0.2405	BASIN CREEK
bc092308_71	1,208,793.384	2,300,218.235	9/25/2008	0.01795	0.0012	0.1615	786.6	34.3	25-09-2008 11:39:09	0.075	0.005	0.675	0.2393	BASIN CREEK
bc092308_72	1,208,793.234	2,299,987.649	9/25/2008	0.00000	0.0005	0.0395	788.1	34.8	25-09-2008 11:47:28	-0.271	0.002	0.165	0.2394	BASIN CREEK
bc092308_73	1,208,799.343	2,299,803.962	9/25/2008	0.01750	0.0007	0.0249	789.5	34.9	25-09-2008 11:53:54	0.073	0.003	0.104	0.2397	BASIN CREEK
bc092308_74	1,208,988.008	2,300,200.878	9/25/2008	0.00000	0.0014	0.1045	790.2	36.6	25-09-2008 12:31:05	0.000	0.006	0.438	0.2386	BASIN CREEK
bc092308_75	1,209,003.877	2,300,384.424	9/25/2008	1.55073	0.0010	0.5760	791.1	36.8	25-09-2008 12:37:40	6.496	0.004	2.413	0.2387	BASIN CREEK
bc092308_76	1,209,004.470	2,300,591.576	9/25/2008	0.00000	0.0010	0.0567	789.5	37.0	25-09-2008 12:44:29	0.000	0.004	0.238	0.2381	BASIN CREEK
bc092308_77	1,208,991.336	2,300,801.559	9/25/2008	14.49760	0.0007	1.7350	790.1	37.1	25-09-2008 12:50:18	60.866	0.003	7.284	0.2382	BASIN CREEK
bc092308_78	1,208,996.240	2,301,006.013	9/25/2008	0.00000	0.0010	0.1031	793.9	37.3	25-09-2008 12:56:03	0.000	0.004	0.431	0.2392	BASIN CREEK

bc092308_78	1,209,001.233	2,301,200.976	9/25/2008	18.00390	0.0012	0.6351	796.5	37.6	25-09-2008 13:02:20	75.100	0.005	2.649	0.2397	BASIN CREEK
bc092308_79	1,208,806.736	2,301,216.059	9/25/2008	0.67692	0.0007	0.0681	795.2	37.9	25-09-2008 13:11:43	2.831	0.003	0.285	0.2391	BASIN CREEK
bc092308_80	1,208,805.347	2,301,394.298	9/25/2008	0.00000	0.0012	0.0219	791.3	38.0	25-09-2008 13:21:06	0.000	0.005	0.092	0.2379	BASIN CREEK
bc092308_81	1,208,811.832	2,301,595.062	9/25/2008	0.00000	0.0009	0.0446	790.0	38.0	25-09-2008 13:26:27	-0.065	0.004	0.188	0.2375	BASIN CREEK
bc092308_82	1,208,994.366	2,301,612.681	9/25/2008	0.00000	0.0007	0.0705	790.1	38.1	25-09-2008 13:32:04	-0.003	0.003	0.297	0.2374	BASIN CREEK
bc092308_83	1,209,007.714	2,301,411.254	9/25/2008	0.00000	0.0014	0.0425	790.0	38.4	25-09-2008 13:38:37	-0.505	0.006	0.179	0.2372	BASIN CREEK
bc092308_84	1,209,201.594	2,301,410.735	9/25/2008	0.32148	0.0031	0.2030	793.4	38.7	25-09-2008 13:44:36	1.351	0.013	0.853	0.2380	BASIN CREEK
bc092308_85	1,209,189.330	2,301,586.199	9/25/2008	0.00000	0.0014	0.0607	794.6	39.0	25-09-2008 13:50:22	-1.312	0.006	0.255	0.2381	BASIN CREEK
bc092308_86	1,209,381.593	2,301,618.661	9/25/2008	0.02016	0.0019	0.1608	792.3	39.3	25-09-2008 13:56:59	0.085	0.008	0.678	0.2372	BASIN CREEK
bc082508_57	1,211,989.706	2,304,999.069	8/26/2008	0.00000	0.0012	0.1296	785.4	39.7	26-08-2008 15:15:57	0.000	0.005	0.552	0.2348	BASIN CREEK NORTH
bc082508_58	1,212,002.699	2,304,808.136	8/26/2008	0.00000	0.0009	0.2682	783.5	39.4	26-08-2008 15:24:08	0.000	0.004	1.144	0.2345	BASIN CREEK NORTH
bc082508_59	1,211,992.317	2,304,598.878	8/26/2008	0.00000	0.0019	0.0820	784.8	39.1	26-08-2008 15:31:13	0.000	0.008	0.349	0.2351	BASIN CREEK NORTH
bc082508_60	1,212,206.501	2,305,000.779	8/28/2008	0.41883	0.0002	0.1414	783.4	29.5	28-08-2008 13:57:25	1.730	0.001	0.584	0.2421	BASIN CREEK NORTH
bc082508_61	1,212,391.572	2,304,991.333	8/28/2008	0.16978	0.0044	0.0668	793.3	33.2	28-08-2008 14:06:53	0.701	0.018	0.276	0.2422	BASIN CREEK NORTH
bc082508_62	1,212,593.274	2,304,997.759	8/28/2008	0.17959	0.0045	0.0771	784.4	36.1	28-08-2008 14:16:07	0.757	0.019	0.325	0.2372	BASIN CREEK NORTH
bc082508_63	1,212,798.981	2,304,995.676	8/28/2008	6.02367	0.0014	3.8646	783.1	38.2	28-08-2008 14:22:21	25.606	0.006	16.428	0.2352	BASIN CREEK NORTH
bc082508_64	1,213,008.024	2,304,988.802	8/28/2008	0.09007	0.0019	0.1376	782.0	39.5	28-08-2008 14:28:46	0.385	0.008	0.588	0.2339	BASIN CREEK NORTH
bc082508_65	1,213,204.590	2,304,993.612	8/28/2008	0.13478	0.0044	0.1488	782.2	40.6	28-08-2008 14:36:32	0.578	0.019	0.638	0.2332	BASIN CREEK NORTH
bc082508_66	1,213,399.170	2,304,993.187	8/28/2008	0.08770	0.0056	0.0733	783.1	41.7	28-08-2008 14:44:00	0.377	0.024	0.315	0.2326	BASIN CREEK NORTH
bc082508_67	1,213,609.637	2,305,004.626	8/28/2008	6.42082	0.0021	3.0225	781.9	42.8	28-08-2008 14:51:05	27.740	0.009	13.058	0.2315	BASIN CREEK NORTH
bc082508_68	1,213,807.701	2,304,997.429	8/28/2008	0.02557	0.0018	0.1205	779.7	43.4	28-08-2008 14:55:12	0.111	0.008	0.523	0.2304	BASIN CREEK NORTH
bc082508_69	1,213,805.428	2,304,794.378	8/28/2008	0.03198	0.0016	0.0653	779.9	43.9	28-08-2008 15:00:48	0.139	0.007	0.284	0.2301	BASIN CREEK NORTH
bc082508_70	1,213,603.297	2,304,798.020	8/28/2008	0.00596	0.0028	0.0518	778.1	44.2	28-08-2008 15:04:52	0.026	0.012	0.226	0.2293	BASIN CREEK NORTH
bc082508_71	1,213,416.269	2,304,807.890	8/28/2008	0.00000	0.0030	0.0899	779.1	44.5	28-08-2008 15:09:05	0.000	0.013	0.392	0.2294	BASIN CREEK NORTH
bc082508_72	1,213,197.017	2,304,788.516	8/28/2008	2.15435	0.0032	21.5475	785.3	44.6	28-08-2008 15:14:08	9.320	0.014	93.217	0.2312	BASIN CREEK NORTH
bc082508_73	1,213,017.459	2,304,801.919	8/28/2008	0.00000	0.0025	1.6986	779.6	44.6	28-08-2008 15:19:13	0.000	0.011	7.402	0.2295	BASIN CREEK NORTH
bc082508_74	1,212,808.410	2,304,797.532	8/28/2008	0.00000	0.0025	0.1376	777.6	44.5	28-08-2008 15:24:11	0.000	0.011	0.601	0.2290	BASIN CREEK NORTH
bc082508_75	1,212,603.252	2,304,804.062	8/28/2008	0.00000	0.0023	0.0704	779.2	44.5	28-08-2008 15:27:52	0.000	0.010	0.307	0.2294	BASIN CREEK NORTH
bc082508_76	1,212,399.396	2,304,809.888	8/28/2008	0.00000	0.0018	0.0695	781.2	44.5	28-08-2008 15:32:45	0.000	0.008	0.302	0.2300	BASIN CREEK NORTH
bc082508_77	1,212,198.440	2,304,809.839	8/28/2008	0.00000	0.0035	0.1576	781.6	44.5	28-08-2008 15:37:16	0.000	0.015	0.685	0.2301	BASIN CREEK NORTH
bc082508_78	1,212,199.350	2,304,605.679	8/29/2008	0.06623	0.0005	0.0945	787.5	26.0	29-08-2008 11:03:38	0.269	0.002	0.384	0.2462	BASIN CREEK NORTH
bc082508_79	1,212,002.714	2,304,406.361	8/29/2008	0.16352	0.0000	0.1706	787.5	29.1	29-08-2008 11:14:25	0.671	0.000	0.700	0.2437	BASIN CREEK NORTH
bc082508_80	1,212,000.861	2,304,198.783	8/29/2008	0.16448	0.0029	0.1789	790.6	34.8	29-08-2008 11:49:11	0.685	0.012	0.745	0.2401	BASIN CREEK NORTH
bc082508_81	1,212,014.298	2,304,032.800	8/29/2008	0.07480	0.0012	0.1091	791.2	35.5	29-08-2008 11:56:04	0.312	0.005	0.455	0.2398	BASIN CREEK NORTH
bc082508_82	1,212,403.586	2,304,006.976	8/29/2008	0.13822	0.0005	0.0057	790.1	36.4	29-08-2008 12:04:44	0.579	0.002	0.024	0.2387	BASIN CREEK NORTH
bc082508_83	1,212,603.410	2,304,012.320	8/29/2008	0.05468	0.0038	0.1799	786.5	37.6	29-08-2008 12:13:48	0.231	0.016	0.760	0.2367	BASIN CREEK NORTH
bc082508_84	1,212,797.529	2,304,003.272	8/29/2008	0.16546	0.0014	0.0172	784.0	38.4	29-08-2008 12:20:43	0.703	0.006	0.073	0.2354	BASIN CREEK NORTH
bc082508_85	1,213,005.495	2,304,000.577	8/29/2008	0.11964	0.0075	0.0676	783.4	39.2	29-08-2008 12:26:54	0.510	0.032	0.288	0.2346	BASIN CREEK NORTH
bc082508_86	1,213,204.432	2,304,007.916	8/29/2008	0.04151	0.0037	0.0686	781.0	40.1	29-08-2008 12:34:13	0.178	0.016	0.294	0.2332	BASIN CREEK NORTH
bc082508_87	1,213,394.633	2,304,004.478	8/29/2008	0.08537	0.0016	0.0389	779.1	41.8	29-08-2008 12:54:19	0.369	0.007	0.168	0.2314	BASIN CREEK NORTH
bc082508_88	1,213,404.298	2,303,796.050	8/29/2008	0.00923	0.0046	0.2083	777.2	42.0	29-08-2008 12:59:53	0.040	0.020	0.903	0.2307	BASIN CREEK NORTH
bc082508_89	1,213,600.979	2,303,800.006	8/29/2008	0.01107	0.0012	0.0385	777.2	42.1	29-08-2008 13:05:03	0.048	0.005	0.167	0.2306	BASIN CREEK NORTH
bc082508_90	1,213,599.133	2,303,996.158	8/29/2008	0.00092	0.0028	0.1500	776.2	42.4	29-08-2008 13:10:26	0.004	0.012	0.652	0.2301	BASIN CREEK NORTH
bc082508_91	1,213,795.593	2,304,004.512	8/29/2008	0.00000	0.0009	0.2112	775.8	42.6	29-08-2008 13:14:55	-0.007	0.004	0.919	0.2298	BASIN CREEK NORTH
bc082508_92	1,213,801.311	2,303,798.501	8/29/2008	0.00000	0.0016	0.0425	775.6	44.5	29-08-2008 13:41:08	0.000	0.007	0.186	0.2284	BASIN CREEK NORTH
bc082508_93	1,213,997.868	2,303,772.908	8/29/2008	0.00000	0.0016	0.1832	773.5	44.7	29-08-2008 13:49:04	0.000	0.007	0.805	0.2276	BASIN CREEK NORTH
bc082508_94	1,213,998.878	2,303,995.292	8/29/2008	0.00000	0.0011	0.0123	773.8	44.7	29-08-2008 13:54:24	0.000	0.005	0.054	0.2277	BASIN CREEK NORTH
bc090308_01	1,212,598.568	2,304,589.417	9/3/2008	1.68926	0.0013	2.7466	783.4	19.5	03-09-2008 08:58:21	6.747	0.005	10.970	0.2504	BASIN CREEK NORTH
bc090308_02	1,212,410.169	2,304,604.742	9/3/2008	1.60768	0.0017	1.3563	783.5	21.9	03-09-2008 09:08:59	6.473	0.007	5.461	0.2484	BASIN CREEK NORTH
bc090308_03	1,212,386.188	2,304,402.324	9/3/2008	0.17510	0.0010	1.5496	786.1	23.3	03-09-2008 09:17:40	0.706	0.004	6.248	0.2480	BASIN CREEK NORTH
bc090308_04	1,212,391.299	2,304,174.331	9/3/2008	0.00000	0.0032	0.1104	787.1	24.3	03-09-2008 09:24:17	0.000	0.013	0.446	0.2475	BASIN CREEK NORTH
bc090308_05	1,212,594.033	2,304,192.711	9/3/2008	0.20870	0.0015	0.6014	789.3	25.4	03-09-2008 09:33:10	0.844	0.006	2.432	0.2473	BASIN CREEK NORTH
bc090308_06	1,212,586.343	2,304,406.348	9/3/2008	0.07567	0.0010	0.6049	786.3	26.2	03-09-2008 09:40:09	0.308	0.004	2.462	0.2457	BASIN CREEK NORTH
bc090308_07	1,212,794.335	2,304,595.794	9/3/2008	0.02226	0.0010	0.1017	784.6	26.9	03-09-2008 09:46:57	0.091	0.004	0.416	0.2446	BASIN CREEK NORTH
bc090308_08	1,212,787.453	2,304,407.885	9/3/2008	0.00000	0.0005	0.2113	783.0	27.4	03-09-2008 09:52:36	-0.009	0.002	0.867	0.2437	BASIN CREEK NORTH
bc090308_09	1,212,799.762	2,304,182.227	9/3/2008	0.12577	0.0012	0.2257	783.0	27.9	03-09-2008 09:59:04	0.517	0.005	0.928	0.2433	BASIN CREEK NORTH
bc090308_10	1,213,000.927	2,304,196.130	9/3/2008	0.01022	0.0007	0.1603	784.0	28.3	03-09-2008 10:05:37	0.042	0.003	0.659	0.2432	BASIN CREEK NORTH

bc090308_100	1,214,792.295	2,306,397.143	9/8/2008	0.02008	0.0009	0.1181	784.7	37.6	08-09-2008 12:06:06	0.085	0.004	0.500	0.2362	BASIN CREEK NORTH
bc090308_101	1,214,997.100	2,306,410.973	9/8/2008	0.16794	0.0014	0.0652	783.0	38.2	08-09-2008 12:11:06	0.714	0.006	0.277	0.2352	BASIN CREEK NORTH
bc090308_102	1,215,199.146	2,306,599.229	9/8/2008	0.00000	0.0009	0.0904	781.2	38.7	08-09-2008 12:15:50	0.000	0.004	0.386	0.2343	BASIN CREEK NORTH
bc090308_103	1,215,203.809	2,306,805.727	9/8/2008	0.00093	0.0012	0.1240	780.1	39.4	08-09-2008 12:26:29	0.004	0.005	0.531	0.2334	BASIN CREEK NORTH
bc090308_104	1,215,012.723	2,306,613.672	9/8/2008	0.14339	0.0014	0.0317	779.1	39.9	08-09-2008 12:36:46	0.616	0.006	0.136	0.2328	BASIN CREEK NORTH
bc090308_105	1,214,809.285	2,306,597.658	9/8/2008	0.02822	0.0042	0.1360	780.3	39.8	08-09-2008 13:09:56	0.121	0.018	0.583	0.2332	BASIN CREEK NORTH
bc090308_106	1,214,597.972	2,306,613.345	9/8/2008	0.01146	0.0014	0.0643	782.3	39.7	08-09-2008 13:15:28	0.049	0.006	0.275	0.2339	BASIN CREEK NORTH
bc090308_107	1,214,601.686	2,306,814.973	9/8/2008	0.10957	0.0026	0.1674	783.4	39.8	08-09-2008 13:22:47	0.468	0.011	0.715	0.2341	BASIN CREEK NORTH
bc090308_108	1,214,601.519	2,307,004.090	9/8/2008	0.00000	0.0026	0.6213	781.2	40.0	08-09-2008 13:28:01	0.000	0.011	2.663	0.2333	BASIN CREEK NORTH
bc090308_109	1,214,803.238	2,307,022.540	9/8/2008	0.06122	0.0014	0.4262	780.4	40.4	08-09-2008 13:34:08	0.263	0.006	1.831	0.2328	BASIN CREEK NORTH
bc090308_11	1,213,205.655	2,304,208.115	9/3/2008	0.02399	0.0010	0.2998	782.4	28.8	03-09-2008 10:11:42	0.099	0.004	1.237	0.2424	BASIN CREEK NORTH
bc090308_110	1,214,801.310	2,306,799.100	9/8/2008	0.00000	0.0042	0.2200	779.1	38.5	08-09-2008 14:17:39	0.000	0.018	0.941	0.2338	BASIN CREEK NORTH
bc090308_111	1,215,011.442	2,306,842.979	9/8/2008	0.00000	0.0040	0.1814	780.0	38.1	08-09-2008 14:23:11	0.000	0.017	0.774	0.2344	BASIN CREEK NORTH
bc090308_112	1,215,005.434	2,307,017.479	9/8/2008	0.00000	0.0047	0.0888	779.0	37.7	08-09-2008 14:27:51	0.000	0.020	0.379	0.2344	BASIN CREEK NORTH
bc090308_113	1,214,990.693	2,307,201.132	9/8/2008	1.69613	0.0012	2.8619	778.4	37.1	08-09-2008 14:37:28	7.228	0.005	12.196	0.2347	BASIN CREEK NORTH
bc090308_114	1,214,798.122	2,307,220.104	9/8/2008	0.00000	0.0040	0.1996	778.9	36.7	08-09-2008 14:43:47	0.000	0.017	0.849	0.2351	BASIN CREEK NORTH
bc090308_12	1,213,401.118	2,304,189.737	9/3/2008	0.14700	0.0019	0.1197	780.8	29.4	03-09-2008 10:18:59	0.609	0.008	0.496	0.2414	BASIN CREEK NORTH
bc090308_13	1,213,600.738	2,304,198.278	9/3/2008	0.00144	0.0017	0.1082	777.5	29.9	03-09-2008 10:24:23	0.006	0.007	0.451	0.2400	BASIN CREEK NORTH
bc090308_14	1,213,789.130	2,304,195.270	9/3/2008	0.11258	0.0012	0.0747	777.4	30.4	03-09-2008 10:30:35	0.470	0.005	0.312	0.2395	BASIN CREEK NORTH
bc090308_15	1,214,003.572	2,304,195.361	9/3/2008	0.02056	0.0048	0.0777	776.8	30.8	03-09-2008 10:34:57	0.086	0.020	0.325	0.2390	BASIN CREEK NORTH
bc090308_16	1,213,997.014	2,304,403.640	9/3/2008	0.00454	0.0014	0.0375	777.5	31.2	03-09-2008 10:39:04	0.019	0.006	0.157	0.2389	BASIN CREEK NORTH
bc090308_17	1,213,795.149	2,304,393.972	9/3/2008	0.13935	0.0002	0.0150	778.0	31.8	03-09-2008 10:46:46	0.584	0.001	0.063	0.2386	BASIN CREEK NORTH
bc090308_18	1,213,612.149	2,304,410.506	9/3/2008	0.13275	0.0014	0.1892	779.6	32.8	03-09-2008 11:01:00	0.557	0.006	0.794	0.2383	BASIN CREEK NORTH
bc090308_19	1,213,391.457	2,304,397.472	9/3/2008	0.04094	0.0014	0.1559	779.4	33.1	03-09-2008 11:07:13	0.172	0.006	0.655	0.2380	BASIN CREEK NORTH
bc090308_20	1,213,186.003	2,304,604.789	9/3/2008	0.00000	0.0007	0.2330	780.0	33.4	03-09-2008 11:14:50	-0.034	0.003	0.979	0.2380	BASIN CREEK NORTH
bc090308_21	1,212,991.130	2,304,405.228	9/3/2008	0.00572	0.0012	0.1903	782.1	34.0	03-09-2008 11:26:10	0.024	0.005	0.799	0.2382	BASIN CREEK NORTH
bc090308_22	1,213,199.179	2,304,388.305	9/3/2008	0.15465	0.0007	0.3421	781.4	34.5	03-09-2008 11:31:42	0.651	0.003	1.440	0.2376	BASIN CREEK NORTH
bc090308_23	1,213,002.682	2,304,611.969	9/3/2008	0.10059	0.0009	0.2802	782.4	35.3	03-09-2008 11:38:00	0.424	0.004	1.181	0.2372	BASIN CREEK NORTH
bc090308_24	1,213,405.422	2,304,602.589	9/3/2008	0.17860	0.0024	0.4148	780.6	35.9	03-09-2008 11:45:02	0.756	0.010	1.756	0.2362	BASIN CREEK NORTH
bc090308_25	1,213,599.086	2,304,611.395	9/3/2008	0.00000	0.0017	0.2542	781.0	36.3	03-09-2008 11:50:40	0.000	0.007	1.077	0.2361	BASIN CREEK NORTH
bc090308_26	1,213,800.131	2,304,612.692	9/3/2008	0.17491	0.0007	0.0203	782.0	36.7	03-09-2008 11:54:58	0.741	0.003	0.086	0.2361	BASIN CREEK NORTH
bc090308_27	1,213,797.894	2,305,205.830	9/3/2008	0.00000	0.0030	0.3124	780.5	38.6	03-09-2008 12:26:22	0.000	0.013	1.334	0.2342	BASIN CREEK NORTH
bc090308_28	1,213,803.114	2,305,419.683	9/3/2008	0.00000	0.0012	0.3029	784.2	38.7	03-09-2008 12:33:05	0.000	0.005	1.288	0.2352	BASIN CREEK NORTH
bc090308_29	1,213,788.728	2,305,602.932	9/3/2008	0.00000	0.0061	0.3203	786.4	38.7	03-09-2008 12:39:03	0.000	0.026	1.358	0.2359	BASIN CREEK NORTH
bc090308_30	1,213,603.480	2,305,604.012	9/3/2008	0.00000	0.0021	0.1586	786.2	38.9	03-09-2008 12:44:35	0.000	0.009	0.673	0.2356	BASIN CREEK NORTH
bc090308_31	1,213,598.466	2,305,402.471	9/3/2008	0.53715	0.0009	0.5471	788.6	39.1	03-09-2008 12:49:18	2.274	0.004	2.316	0.2362	BASIN CREEK NORTH
bc090308_32	1,213,593.023	2,305,233.755	9/3/2008	0.19069	0.0078	2.9582	785.5	39.3	03-09-2008 12:55:47	0.811	0.033	12.581	0.2351	BASIN CREEK NORTH
bc090308_33	1,213,407.322	2,305,192.868	9/3/2008	0.09672	0.0012	0.7495	784.7	41.0	03-09-2008 13:31:24	0.414	0.005	3.208	0.2336	BASIN CREEK NORTH
bc090308_34	1,213,404.242	2,305,398.960	9/3/2008	0.08583	0.0014	0.4184	783.9	41.2	03-09-2008 13:39:05	0.368	0.006	1.794	0.2332	BASIN CREEK NORTH
bc090308_35	1,213,414.137	2,305,601.896	9/3/2008	0.79772	0.0014	0.8220	785.9	41.8	03-09-2008 13:59:15	3.418	0.006	3.522	0.2334	BASIN CREEK NORTH
bc090308_36	1,213,193.450	2,305,208.006	9/4/2008	0.20054	0.0046	0.8554	774.2	23.3	04-09-2008 09:41:04	0.821	0.019	3.502	0.2443	BASIN CREEK NORTH
bc090308_37	1,213,238.030	2,305,367.533	9/4/2008	1.46453	0.0058	1.3330	774.2	24.2	04-09-2008 09:45:10	6.014	0.024	5.474	0.2435	BASIN CREEK NORTH
bc090308_38	1,213,196.084	2,305,411.148	9/4/2008	0.17846	0.0027	1.6700	786.0	25.1	04-09-2008 09:50:24	0.724	0.011	6.775	0.2465	BASIN CREEK NORTH
bc090308_39	1,213,194.624	2,305,604.709	9/4/2008	0.01132	0.0020	1.8750	787.7	26.3	04-09-2008 09:56:48	0.046	0.008	7.621	0.2460	BASIN CREEK NORTH
bc090308_40	1,212,993.418	2,305,589.259	9/4/2008	0.16896	0.0029	0.0922	787.3	28.0	04-09-2008 10:05:36	0.691	0.012	0.377	0.2445	BASIN CREEK NORTH
bc090308_41	1,212,989.238	2,305,390.128	9/4/2008	0.00000	0.0010	0.0384	789.4	29.1	04-09-2008 10:12:17	0.000	0.004	0.157	0.2443	BASIN CREEK NORTH
bc090308_42	1,213,007.326	2,305,214.397	9/4/2008	0.09297	0.0010	0.1363	788.6	29.9	04-09-2008 10:19:55	0.382	0.004	0.560	0.2434	BASIN CREEK NORTH
bc090308_43	1,212,795.576	2,305,185.901	9/4/2008	17.47670	0.0007	3.1729	786.9	31.0	04-09-2008 10:31:17	72.223	0.003	13.112	0.2420	BASIN CREEK NORTH
bc090308_44	1,212,795.741	2,305,386.145	9/4/2008	13.30560	0.0017	0.3839	784.4	31.7	04-09-2008 10:37:55	55.288	0.007	1.595	0.2407	BASIN CREEK NORTH
bc090308_45	1,212,789.423	2,305,590.323	9/4/2008	0.00867	0.0014	0.2732	787.4	32.5	04-09-2008 10:46:24	0.036	0.006	1.134	0.2409	BASIN CREEK NORTH
bc090308_46	1,212,609.303	2,305,602.195	9/4/2008	0.25600	0.0024	0.1366	790.8	36.0	04-09-2008 11:17:35	1.070	0.010	0.571	0.2392	BASIN CREEK NORTH
bc090308_47	1,212,598.336	2,305,415.631	9/4/2008	0.05680	0.0076	0.0227	787.6	38.1	04-09-2008 11:29:35	0.240	0.032	0.096	0.2367	BASIN CREEK NORTH
bc090308_48	1,212,592.408	2,305,212.879	9/4/2008	0.05298	0.0014	0.3290	785.9	39.0	04-09-2008 11:37:09	0.225	0.006	1.397	0.2355	BASIN CREEK NORTH
bc090308_49	1,212,408.399	2,305,203.258	9/4/2008	0.14402	0.0085	0.0223	786.1	39.8	04-09-2008 11:49:29	0.613	0.036	0.095	0.2349	BASIN CREEK NORTH
bc090308_50	1,212,402.812	2,305,397.702	9/4/2008	0.15113	0.0045	0.0684	787.7	40.3	04-09-2008 11:57:34	0.643	0.019	0.291	0.2350	BASIN CREEK NORTH
bc090308_51	1,212,420.225	2,305,609.451	9/4/2008	0.00000	0.0016	0.0667	787.4	40.6	04-09-2008 12:03:43	0.000	0.007	0.284	0.2347	BASIN CREEK NORTH
bc090308_52	1,212,207.452	2,305,595.411	9/4/2008	0.13395	0.0084	0.5208	787.7	40.9	04-09-2008 12:09:38	0.571	0.036	2.220	0.2346	BASIN CREEK NORTH

bc090308_53	1,212,019.079	2,305,407.967	9/4/2008	0.00493	0.0054	0.0681	789.0	41.2	04-09-2008 12:18:53	0.021	0.023	0.290	0.2348	BASIN CREEK NORTH
bc090308_54	1,212,199.310	2,305,392.521	9/4/2008	0.00000	0.0016	0.0419	788.1	41.4	04-09-2008 12:23:38	0.000	0.007	0.179	0.2343	BASIN CREEK NORTH
bc090308_55	1,212,186.381	2,305,194.765	9/4/2008	0.09435	0.0019	0.1999	788.1	41.7	04-09-2008 12:30:02	0.403	0.008	0.854	0.2341	BASIN CREEK NORTH
bc090308_56	1,212,408.720	2,305,789.681	9/5/2008	0.18013	0.0007	0.0739	780.0	29.8	05-09-2008 10:18:23	0.748	0.003	0.307	0.2408	BASIN CREEK NORTH
bc090308_57	1,212,568.935	2,305,808.878	9/5/2008	0.35788	0.0054	0.6920	796.3	30.9	05-09-2008 10:25:06	1.461	0.022	2.825	0.2450	BASIN CREEK NORTH
bc090308_58	1,212,592.912	2,306,001.268	9/5/2008	0.17507	0.0039	0.2543	788.6	32.3	05-09-2008 10:33:35	0.725	0.016	1.053	0.2415	BASIN CREEK NORTH
bc090308_59	1,212,795.998	2,305,799.510	9/5/2008	0.04708	0.0010	0.0558	792.4	33.8	05-09-2008 10:44:38	0.195	0.004	0.231	0.2415	BASIN CREEK NORTH
bc090308_60	1,212,797.078	2,306,003.482	9/5/2008	0.03723	0.0010	0.1607	790.1	34.5	05-09-2008 10:50:59	0.155	0.004	0.669	0.2402	BASIN CREEK NORTH
bc090308_61	1,212,799.027	2,306,195.001	9/5/2008	0.14612	0.0062	0.1804	790.5	35.0	05-09-2008 10:57:29	0.609	0.026	0.752	0.2399	BASIN CREEK NORTH
bc090308_62	1,212,994.860	2,306,009.379	9/5/2008	0.00000	0.0014	0.0830	789.2	35.4	05-09-2008 11:02:52	0.000	0.006	0.347	0.2392	BASIN CREEK NORTH
bc090308_63	1,212,996.720	2,305,808.568	9/5/2008	0.03048	0.0010	0.0364	788.2	36.4	05-09-2008 11:14:23	0.128	0.004	0.153	0.2382	BASIN CREEK NORTH
bc090308_64	1,213,203.948	2,305,800.341	9/5/2008	5.33048	0.0009	3.2204	786.9	37.0	05-09-2008 11:20:29	22.463	0.004	13.571	0.2373	BASIN CREEK NORTH
bc090308_65	1,213,392.819	2,305,808.877	9/5/2008	0.00000	0.0024	0.1373	785.5	37.7	05-09-2008 11:30:00	0.000	0.010	0.581	0.2363	BASIN CREEK NORTH
bc090308_66	1,213,586.279	2,305,795.265	9/5/2008	0.02669	0.0024	0.1256	785.9	38.1	05-09-2008 11:36:04	0.113	0.010	0.532	0.2362	BASIN CREEK NORTH
bc090308_67	1,213,779.754	2,305,802.818	9/5/2008	0.01370	0.0012	0.1039	786.9	38.4	05-09-2008 11:41:46	0.058	0.005	0.440	0.2362	BASIN CREEK NORTH
bc090308_68	1,213,746.611	2,305,959.364	9/5/2008	0.00000	0.0012	0.0424	785.4	38.9	05-09-2008 11:48:55	0.000	0.005	0.180	0.2354	BASIN CREEK NORTH
bc090308_69	1,213,594.746	2,305,982.696	9/5/2008	0.00000	0.0021	0.1009	787.8	39.4	05-09-2008 11:55:28	0.000	0.009	0.428	0.2357	BASIN CREEK NORTH
bc090308_70	1,213,397.364	2,305,987.456	9/5/2008	0.11114	0.0024	0.7523	788.1	39.9	05-09-2008 12:01:31	0.472	0.010	3.195	0.2355	BASIN CREEK NORTH
bc090308_71	1,213,197.870	2,305,998.291	9/5/2008	0.00000	0.0016	0.1101	787.0	40.3	05-09-2008 12:09:44	0.000	0.007	0.469	0.2348	BASIN CREEK NORTH
bc090308_72	1,213,012.561	2,306,192.880	9/5/2008	0.05987	0.0049	0.1594	787.4	40.5	05-09-2008 12:16:41	0.255	0.021	0.679	0.2348	BASIN CREEK NORTH
bc090308_73	1,213,005.112	2,306,381.012	9/5/2008	0.01952	0.0014	0.1009	789.7	40.9	05-09-2008 12:25:38	0.083	0.006	0.429	0.2352	BASIN CREEK NORTH
bc090308_74	1,213,190.234	2,306,385.406	9/5/2008	0.00000	0.0014	0.0370	791.7	41.0	05-09-2008 13:05:17	0.000	0.006	0.157	0.2357	BASIN CREEK NORTH
bc090308_75	1,213,206.566	2,306,596.494	9/5/2008	0.00000	0.0016	0.0901	789.0	41.4	05-09-2008 13:19:11	0.000	0.007	0.384	0.2346	BASIN CREEK NORTH
bc090308_76	1,213,174.686	2,306,208.901	9/5/2008	0.00094	0.0024	0.0557	791.6	41.9	05-09-2008 13:45:47	0.004	0.010	0.237	0.2350	BASIN CREEK NORTH
bc090308_77	1,213,399.895	2,306,192.979	9/8/2008	0.00000	0.0012	0.0923	778.6	25.2	08-09-2008 09:19:17	0.000	0.005	0.378	0.2441	BASIN CREEK NORTH
bc090308_78	1,213,389.695	2,306,407.642	9/8/2008	0.02077	0.0005	0.1293	790.4	25.9	08-09-2008 09:26:03	0.084	0.002	0.523	0.2472	BASIN CREEK NORTH
bc090308_79	1,213,402.437	2,306,594.103	9/8/2008	0.00494	0.0020	0.0232	791.3	26.5	08-09-2008 09:31:38	0.020	0.008	0.094	0.2470	BASIN CREEK NORTH
bc090308_80	1,213,586.303	2,306,797.725	9/8/2008	0.90136	0.0005	0.3567	790.8	27.1	08-09-2008 09:40:07	3.659	0.002	1.448	0.2463	BASIN CREEK NORTH
bc090308_81	1,213,580.156	2,306,613.656	9/8/2008	0.01300	0.0012	0.1214	788.9	27.6	08-09-2008 09:47:16	0.053	0.005	0.495	0.2453	BASIN CREEK NORTH
bc090308_82	1,213,589.990	2,306,397.716	9/8/2008	0.00000	0.0022	0.1237	788.9	28.0	08-09-2008 09:52:51	0.000	0.009	0.505	0.2450	BASIN CREEK NORTH
bc090308_83	1,213,593.418	2,306,196.252	9/8/2008	0.00586	0.0002	0.1920	788.5	28.7	08-09-2008 09:59:28	0.024	0.001	0.786	0.2443	BASIN CREEK NORTH
bc090308_84	1,213,788.855	2,306,194.787	9/8/2008	0.00000	0.0017	0.0740	792.3	29.4	08-09-2008 10:06:42	0.000	0.007	0.302	0.2449	BASIN CREEK NORTH
bc090308_85	1,213,996.098	2,306,201.267	9/8/2008	0.00268	0.0002	0.0409	789.5	29.9	08-09-2008 10:11:49	0.011	0.001	0.168	0.2437	BASIN CREEK NORTH
bc090308_86	1,214,203.468	2,306,193.602	9/8/2008	0.03013	0.0015	0.0219	788.9	30.5	08-09-2008 10:17:07	0.124	0.006	0.090	0.2430	BASIN CREEK NORTH
bc090308_87	1,214,190.802	2,306,398.453	9/8/2008	0.00000	0.0017	0.0796	787.0	31.1	08-09-2008 10:22:30	0.000	0.007	0.329	0.2419	BASIN CREEK NORTH
bc090308_88	1,213,988.840	2,306,400.085	9/8/2008	0.00000	0.0007	0.0666	788.3	31.5	08-09-2008 10:27:10	0.000	0.003	0.275	0.2420	BASIN CREEK NORTH
bc090308_89	1,213,799.771	2,306,433.137	9/8/2008	0.00701	0.0005	0.6492	789.7	32.2	08-09-2008 10:36:14	0.029	0.002	2.684	0.2419	BASIN CREEK NORTH
bc090308_90	1,213,799.025	2,306,608.293	9/8/2008	0.33367	0.0022	0.4695	788.7	32.6	08-09-2008 10:46:33	1.383	0.009	1.946	0.2413	BASIN CREEK NORTH
bc090308_91	1,213,802.779	2,306,789.768	9/8/2008	0.00000	0.0007	0.0689	788.2	33.0	08-09-2008 10:52:37	0.000	0.003	0.286	0.2408	BASIN CREEK NORTH
bc090308_92	1,214,008.332	2,306,815.010	9/8/2008	0.00553	0.0005	0.1026	787.8	33.5	08-09-2008 10:59:07	0.023	0.002	0.427	0.2403	BASIN CREEK NORTH
bc090308_93	1,213,976.620	2,306,602.302	9/8/2008	0.00000	0.0014	0.1066	787.0	34.1	08-09-2008 11:18:22	0.000	0.006	0.445	0.2396	BASIN CREEK NORTH
bc090308_94	1,214,206.634	2,306,603.081	9/8/2008	0.01411	0.0005	0.0153	786.5	34.4	08-09-2008 11:24:58	0.059	0.002	0.064	0.2392	BASIN CREEK NORTH
bc090308_95	1,214,190.490	2,306,810.017	9/8/2008	0.06051	0.0053	0.4626	787.5	34.8	08-09-2008 11:33:49	0.253	0.022	1.934	0.2392	BASIN CREEK NORTH
bc090308_96	1,214,394.156	2,306,806.192	9/8/2008	0.00974	0.0012	0.1300	784.7	35.7	08-09-2008 11:43:29	0.041	0.005	0.547	0.2376	BASIN CREEK NORTH
bc090308_97	1,214,405.636	2,306,595.905	9/8/2008	0.18375	0.0012	0.2289	782.7	36.4	08-09-2008 11:50:52	0.777	0.005	0.968	0.2365	BASIN CREEK NORTH
bc090308_98	1,214,404.324	2,306,389.970	9/8/2008	0.00711	0.0019	0.1252	785.6	36.8	08-09-2008 11:56:07	0.030	0.008	0.528	0.2371	BASIN CREEK NORTH
bc090308_99	1,214,594.016	2,306,399.287	9/8/2008	0.02866	0.0014	0.0905	785.9	37.2	08-09-2008 12:01:22	0.121	0.006	0.382	0.2368	BASIN CREEK NORTH
cjw091108_06	1,214,800.198	2,308,604.979	9/11/2008	0.00000	0.0027	0.2561	796.0	27.4	11-09-2008 09:16:22	0.000	0.011	1.034	0.2477	BASIN CREEK NORTH
cjw091108_07	1,214,801.284	2,308,400.959	9/11/2008	0.15600	0.0027	0.1407	794.8	28.5	11-09-2008 09:23:19	0.633	0.011	0.571	0.2464	BASIN CREEK NORTH
cjw091108_08	1,214,992.429	2,308,406.385	9/11/2008	0.09381	0.0049	0.1661	792.3	29.4	11-09-2008 09:28:43	0.383	0.020	0.678	0.2449	BASIN CREEK NORTH
cjw091108_09	1,214,990.638	2,308,209.478	9/11/2008	0.03465	0.0027	0.1977	792.0	30.4	11-09-2008 09:36:11	0.142	0.011	0.810	0.2440	BASIN CREEK NORTH
cjw091108_10	1,215,006.959	2,307,993.497	9/11/2008	0.19061	0.0039	0.4337	790.4	31.3	11-09-2008 09:43:37	0.785	0.016	1.786	0.2428	BASIN CREEK NORTH
cjw091108_11	1,215,196.943	2,308,000.666	9/11/2008	0.09499	0.0034	0.1192	788.6	32.0	11-09-2008 09:48:52	0.393	0.014	0.493	0.2417	BASIN CREEK NORTH
cjw091108_12	1,215,196.507	2,307,801.164	9/11/2008	0.00000	0.0002	0.0150	788.9	32.7	11-09-2008 09:56:14	0.000	0.001	0.062	0.2412	BASIN CREEK NORTH
cjw091108_13	1,215,200.516	2,307,606.502	9/11/2008	0.01730	0.0024	0.0471	786.9	33.1	11-09-2008 10:01:13	0.072	0.010	0.196	0.2403	BASIN CREEK NORTH
cjw091108_18	1,213,994.555	2,308,613.965	9/16/2008	0.00000	0.0029	0.0411	795.4	36.0	16-09-2008 15:03:57	-0.012	0.012	0.171	0.2406	BASIN CREEK NORTH
cjw091108_22	1,215,200.535	2,307,400.735	9/17/2008	0.00171	0.0000	0.0049	789.5	28.7	17-09-2008 09:03:03	0.007	0.000	0.020	0.2446	BASIN CREEK NORTH

cjw091108_23	1,214,992.749	2,307,409.391	9/17/2008	0.00959	0.0002	0.0226	796.0	29.7	17-09-2008 09:09:19	0.039	0.001	0.092	0.2458	BASIN CREEK NORTH
cjw091108_24	1,214,798.506	2,307,387.898	9/17/2008	0.00000	0.0005	0.0552	794.4	30.9	17-09-2008 09:17:45	0.000	0.002	0.226	0.2444	BASIN CREEK NORTH
cjw091108_25	1,214,895.909	2,307,303.100	9/17/2008	3.79989	0.0010	5.8091	786.5	31.5	17-09-2008 09:24:06	15.737	0.004	24.058	0.2415	BASIN CREEK NORTH
cjw091108_26	1,214,605.790	2,307,599.372	9/17/2008	0.00000	0.0027	0.0888	789.3	32.1	17-09-2008 09:35:13	0.000	0.011	0.367	0.2418	BASIN CREEK NORTH
cjw091108_27	1,214,393.887	2,307,615.767	9/17/2008	0.00000	0.0036	0.3478	789.0	32.2	17-09-2008 09:42:57	-0.001	0.015	1.439	0.2417	BASIN CREEK NORTH
cjw091108_28	1,214,199.314	2,307,604.294	9/17/2008	0.00097	0.0027	0.1300	789.1	32.4	17-09-2008 09:50:26	0.004	0.011	0.538	0.2415	BASIN CREEK NORTH
cjw091108_29	1,214,199.054	2,307,796.689	9/17/2008	0.00000	0.0017	0.0411	790.4	32.8	17-09-2008 09:55:54	0.000	0.007	0.170	0.2416	BASIN CREEK NORTH
cjw091108_30	1,213,999.168	2,307,801.221	9/17/2008	0.00145	0.0024	0.0484	793.0	33.4	17-09-2008 10:04:37	0.006	0.010	0.200	0.2419	BASIN CREEK NORTH
cjw091108_31	1,213,983.004	2,307,997.514	9/17/2008	0.00000	0.0027	0.1898	793.0	34.0	17-09-2008 10:15:43	0.000	0.011	0.786	0.2415	BASIN CREEK NORTH
cjw091108_32	1,213,989.143	2,308,197.146	9/17/2008	0.00000	0.0017	0.0723	795.1	34.2	17-09-2008 10:24:22	0.000	0.007	0.299	0.2420	BASIN CREEK NORTH
cjw091108_33	1,214,002.262	2,308,404.114	9/17/2008	0.00896	0.0015	0.0242	796.4	34.4	17-09-2008 10:30:22	0.037	0.006	0.100	0.2422	BASIN CREEK NORTH
cjw091108_34	1,214,191.354	2,308,610.842	9/17/2008	0.00000	0.0010	0.0230	796.3	34.7	17-09-2008 10:36:28	0.000	0.004	0.095	0.2419	BASIN CREEK NORTH
cjw091108_35	1,214,202.466	2,308,400.995	9/17/2008	0.00000	0.0073	0.1944	798.0	34.8	17-09-2008 10:45:10	0.000	0.030	0.802	0.2424	BASIN CREEK NORTH
cjw091108_36	1,214,219.345	2,308,235.749	9/17/2008	0.00024	0.0007	0.0580	799.1	35.0	17-09-2008 10:53:18	0.001	0.003	0.239	0.2425	BASIN CREEK NORTH
cjw091108_37	1,214,196.079	2,308,017.297	9/17/2008	0.10423	0.0068	0.2266	797.5	35.3	17-09-2008 10:59:21	0.431	0.028	0.937	0.2418	BASIN CREEK NORTH
cjw091108_38	1,214,399.931	2,308,016.606	9/17/2008	0.00771	0.0012	0.0891	795.4	35.8	17-09-2008 11:06:03	0.032	0.005	0.370	0.2408	BASIN CREEK NORTH
cjw091108_39	1,214,408.094	2,307,815.607	9/17/2008	0.03023	0.0055	0.0926	793.9	36.3	17-09-2008 11:11:56	0.126	0.023	0.386	0.2400	BASIN CREEK NORTH
cjw091108_40	1,214,587.753	2,307,814.443	9/17/2008	0.00000	0.0014	0.0084	792.1	36.8	17-09-2008 11:18:10	0.000	0.006	0.035	0.2390	BASIN CREEK NORTH
cjw091108_41	1,214,793.869	2,307,618.617	9/17/2008	0.00000	0.0012	0.1228	794.3	37.3	17-09-2008 11:25:45	0.000	0.005	0.513	0.2393	BASIN CREEK NORTH
cjw091108_42	1,214,996.992	2,307,619.488	9/17/2008	0.01563	0.0078	0.1246	787.7	37.9	17-09-2008 11:33:14	0.066	0.033	0.526	0.2369	BASIN CREEK NORTH
cjw091108_43	1,214,790.939	2,307,804.962	9/17/2008	0.01188	0.0012	0.0549	791.0	38.3	17-09-2008 11:39:24	0.050	0.005	0.231	0.2375	BASIN CREEK NORTH
cjw091108_44	1,214,987.730	2,307,825.718	9/17/2008	0.00475	0.0085	0.3024	791.1	38.6	17-09-2008 11:47:54	0.020	0.036	1.274	0.2373	BASIN CREEK NORTH
cjw091108_45	1,214,801.769	2,308,013.852	9/17/2008	0.16591	0.0071	0.1966	793.9	38.8	17-09-2008 11:54:04	0.697	0.030	0.826	0.2380	BASIN CREEK NORTH
cjw091108_46	1,214,789.649	2,308,209.840	9/17/2008	0.00072	0.0017	0.2090	795.0	38.8	17-09-2008 11:58:37	0.003	0.007	0.877	0.2384	BASIN CREEK NORTH
cjw091108_47	1,214,585.397	2,308,220.955	9/17/2008	0.00048	0.0045	0.2071	796.6	38.7	17-09-2008 12:06:48	0.002	0.019	0.867	0.2389	BASIN CREEK NORTH
cjw091108_48	1,214,604.093	2,308,022.980	9/17/2008	0.00000	0.0093	0.1919	795.9	38.8	17-09-2008 12:12:22	0.000	0.039	0.804	0.2386	BASIN CREEK NORTH
cjw091108_49	1,214,404.242	2,308,195.602	9/17/2008	0.00784	0.0078	0.2036	792.4	38.8	17-09-2008 12:17:43	0.033	0.033	0.857	0.2376	BASIN CREEK NORTH
cjw091108_50	1,214,399.171	2,308,393.952	9/17/2008	0.00048	0.0057	0.0756	795.8	39.0	17-09-2008 12:21:50	0.002	0.024	0.317	0.2384	BASIN CREEK NORTH
cjw091108_51	1,214,401.625	2,308,599.111	9/17/2008	0.00000	0.0014	0.1137	799.4	39.1	17-09-2008 12:25:02	0.000	0.006	0.475	0.2394	BASIN CREEK NORTH
cjw091108_52	1,214,615.180	2,308,401.338	9/17/2008	0.00000	0.0024	0.0652	800.9	39.2	17-09-2008 12:29:51	0.000	0.010	0.272	0.2398	BASIN CREEK NORTH
cjw091108_53	1,214,592.709	2,308,606.542	9/17/2008	0.00000	0.0069	0.1319	798.6	39.4	17-09-2008 12:33:33	0.000	0.029	0.552	0.2390	BASIN CREEK NORTH
cj1	1,214,569.236	2,310,170.315	6/2/2008	0.03607	0.0067	0.2820	803.53	39.4145	02-06-2008 13:05:53	0.150	0.028	1.173	0.2404	CARBON JUNCTION
cj10	1,214,468.393	2,310,253.616	6/2/2008	2.22676	0.0029	1.5809	803.6	42.5452	02-06-2008 14:28:40	9.353	0.012	6.640	0.2381	CARBON JUNCTION
cj11	1,215,136.829	2,310,361.678	6/2/2008	0.06537	0.0040	0.4485	804.81	43.529	02-06-2008 14:47:28	0.275	0.017	1.887	0.2377	CARBON JUNCTION
cj12	1,215,155.342	2,310,167.838	6/2/2008	0.00000	0.0000	0.0000	802.25	n.a.	02-06-2008 14:58:39	0.218	0.005	2.782	0.0000	CARBON JUNCTION
cj13	1,215,149.533	2,309,949.510	6/2/2008	0.00000	0.0000	0.0000	801.58	n.a.	02-06-2008 15:10:32	0.315	0.027	0.476	0.0000	CARBON JUNCTION
cj14	1,214,946.774	2,309,970.828	6/2/2008	0.00000	0.0000	0.0000	801.31	n.a.	02-06-2008 15:19:12	0.000	0.006	0.484	0.0000	CARBON JUNCTION
cj15	1,215,554.066	2,310,574.434	6/4/2008	0.00000	0.0000	0.0000	795.88	n.a.	04-06-2008 08:47:24	0.248	0.003	0.509	0.0000	CARBON JUNCTION
cj16	1,215,359.263	2,310,597.469	6/4/2008	0.00000	0.0000	0.0000	807.34	n.a.	04-06-2008 09:01:23	0.295	0.002	0.603	0.0000	CARBON JUNCTION
cj17	1,215,361.213	2,310,763.442	6/4/2008	0.00000	0.0000	0.0000	794.94	n.a.	04-06-2008 09:14:38	0.224	0.001	0.055	0.0000	CARBON JUNCTION
cj18	1,215,144.267	2,310,578.862	6/4/2008	0.00000	0.0000	0.0000	796.15	n.a.	04-06-2008 09:37:55	0.182	0.001	0.390	0.0000	CARBON JUNCTION
cj2	1,214,367.965	2,310,160.750	6/2/2008	7.33316	0.0022	1.8674	803.6	40.0317	02-06-2008 13:16:03	30.556	0.009	7.781	0.2400	CARBON JUNCTION
cj20	1,215,145.995	2,310,741.684	6/4/2008	0.00000	0.0000	0.0000	794.67	n.a.	04-06-2008 10:00:13	0.060	0.003	0.500	0.0000	CARBON JUNCTION
cj22	1,214,954.291	2,310,569.842	6/4/2008	0.00000	0.0000	0.0000	796.02	n.a.	04-06-2008 10:14:06	0.226	0.004	0.647	0.0000	CARBON JUNCTION
cj23	1,214,742.944	2,310,536.074	6/4/2008	0.00000	0.0000	0.0000	795.75	n.a.	04-06-2008 10:25:49	0.179	0.009	0.209	0.0000	CARBON JUNCTION
cj24	1,214,515.524	2,310,540.833	6/4/2008	0.06218	0.0029	0.1558	795.88	36.8879	04-06-2008 10:40:35	0.259	0.012	0.649	0.2401	CARBON JUNCTION
cj25	1,214,353.111	2,310,566.043	6/4/2008	0.03902	0.0010	0.1877	795.35	37.5599	04-06-2008 10:51:18	0.163	0.004	0.784	0.2394	CARBON JUNCTION
cj26	1,214,149.338	2,310,601.263	6/4/2008	0.00000	0.0010	0.2640	795.08	37.5581	04-06-2008 11:01:00	0.000	0.004	1.103	0.2393	CARBON JUNCTION
cj27	1,214,754.607	2,310,755.064	6/4/2008	0.02355	0.0007	0.0742	792.78	35.4733	04-06-2008 12:48:06	0.098	0.003	0.309	0.2403	CARBON JUNCTION
cj29	1,214,562.416	2,310,765.895	6/4/2008	0.08043	0.0007	0.0519	794.13	37.1407	04-06-2008 12:57:20	0.336	0.003	0.217	0.2394	CARBON JUNCTION
cj3	1,214,165.853	2,310,178.455	6/2/2008	0.02228	0.0034	0.0870	803.06	40.3078	02-06-2008 13:24:28	0.093	0.014	0.363	0.2396	CARBON JUNCTION
cj30	1,214,348.774	2,310,764.873	6/4/2008	0.06546	0.0012	0.0724	792.11	38.0904	04-06-2008 13:06:02	0.275	0.005	0.304	0.2380	CARBON JUNCTION
cj31	1,214,144.549	2,310,768.567	6/4/2008	0.10191	0.0012	0.0470	791.57	38.5146	04-06-2008 13:15:02	0.429	0.005	0.198	0.2375	CARBON JUNCTION
cj35	1,214,383.753	2,310,878.655	6/4/2008	0.00000	0.0034	0.9953	802.76	38.4136	04-06-2008 13:35:04	0.000	0.014	4.130	0.2410	CARBON JUNCTION
cj36	1,214,565.874	2,310,933.037	6/4/2008	0.00024	0.0021	0.6441	790.63	37.7507	04-06-2008 13:46:52	0.001	0.009	2.708	0.2379	CARBON JUNCTION
cj37	1,214,750.265	2,310,955.976	6/4/2008	0.00000	0.0005	0.0162	790.76	37.2565	04-06-2008 13:55:33	0.000	0.002	0.068	0.2383	CARBON JUNCTION
cj38	1,215,169.090	2,310,961.364	12/16/2007	2.87299	0.0000	0.0000	807.48	27.7103	16-12-2007 22:57:23	11.445	0.000	0.000	0.2510	CARBON JUNCTION

cj39	1,214,945.820	2,311,158.467	12/16/2007	0.05678	0.0015	0.0974	806.94	29.9182	16-12-2007 23:07:52	0.228	0.006	0.391	0.2490	CARBON JUNCTION
cj4	1,214,156.814	2,310,348.445	6/2/2008	0.01440	0.0026	0.4966	804.54	40.4861	02-06-2008 13:34:10	0.060	0.011	2.070	0.2399	CARBON JUNCTION
cj40	1,214,946.933	2,310,967.463	12/16/2007	0.07425	0.0005	0.0680	808.15	31.2153	16-12-2007 23:17:22	0.299	0.002	0.274	0.2483	CARBON JUNCTION
cj41	1,214,766.244	2,311,153.714	12/16/2007	0.04026	0.0007	0.0571	806.26	32.1593	16-12-2007 23:26:29	0.163	0.003	0.231	0.2470	CARBON JUNCTION
cj43	1,215,953.378	2,310,945.925	12/16/2007	0.07659	0.0010	0.1365	806.94	34.2873	16-12-2007 23:55:36	0.312	0.004	0.556	0.2455	CARBON JUNCTION
cj44	1,215,950.502	2,311,156.126	12/16/2007	0.00000	0.0022	0.2496	806.8	34.9742	16-12-2007 00:07:25	0.000	0.009	1.019	0.2449	CARBON JUNCTION
cj45	1,215,946.059	2,311,354.303	12/16/2007	13.06070	0.0034	1.0298	806.8	35.1963	16-12-2007 00:17:24	53.369	0.014	4.208	0.2447	CARBON JUNCTION
cj46	1,215,942.234	2,311,561.685	12/16/2007	0.00000	0.0024	0.1064	806.8	35.4478	16-12-2007 00:28:02	0.000	0.010	0.435	0.2445	CARBON JUNCTION
cj47	1,215,957.998	2,311,757.329	12/16/2007	0.04335	0.0010	0.0390	799.79	35.7239	16-12-2007 00:37:35	0.179	0.004	0.161	0.2422	CARBON JUNCTION
cj48	1,215,950.129	2,311,960.475	12/16/2007	0.07302	0.0019	0.0355	799.39	36.0545	16-12-2007 00:46:33	0.302	0.008	0.147	0.2418	CARBON JUNCTION
cj49	1,215,757.455	2,311,750.606	12/16/2007	0.48408	0.0027	0.0382	799.39	36.3735	16-12-2007 00:58:15	2.004	0.011	0.158	0.2416	CARBON JUNCTION
cj5	1,214,344.885	2,310,347.219	6/2/2008	0.09542	0.0026	0.3534	804.68	40.7806	02-06-2008 13:41:47	0.398	0.011	1.474	0.2397	CARBON JUNCTION
cj50	1,215,554.762	2,311,358.466	12/17/2007	0.04229	0.0020	0.3816	805.18	31.3867	17-12-2007 01:39:44	0.171	0.008	1.543	0.2473	CARBON JUNCTION
cj51	1,215,346.477	2,311,383.534	12/17/2007	0.07179	0.0012	0.0637	805.18	34.2083	17-12-2007 01:54:12	0.293	0.005	0.260	0.2450	CARBON JUNCTION
cj52	1,215,751.531	2,311,365.435	12/17/2007	0.08492	0.0019	0.0000	803.74	35.7817	17-12-2007 02:06:31	0.349	0.008	-0.077	0.2433	CARBON JUNCTION
cj53	1,215,743.153	2,311,578.287	12/17/2007	0.13948	0.0027	0.0583	813.85	37.3844	17-12-2007 02:21:28	0.569	0.011	0.238	0.2451	CARBON JUNCTION
cj54	1,215,538.186	2,311,755.914	12/17/2007	0.07941	0.0012	0.0457	801.85	38.5156	17-12-2007 02:34:38	0.330	0.005	0.190	0.2406	CARBON JUNCTION
cj55	1,215,553.120	2,311,562.942	12/17/2007	0.13397	0.0015	0.1272	805.59	37.8754	17-12-2007 00:03:34	0.553	0.006	0.525	0.2423	CARBON JUNCTION
cj6	1,214,547.986	2,310,340.512	6/2/2008	0.02538	0.0024	0.3855	804.41	41.0536	02-06-2008 13:49:23	0.106	0.010	1.610	0.2395	CARBON JUNCTION
cj7	1,214,746.306	2,310,311.278	6/2/2008	0.07006	0.0012	0.4101	804.41	41.5039	02-06-2008 14:01:38	0.293	0.005	1.715	0.2391	CARBON JUNCTION
cj8	1,214,953.290	2,310,174.677	6/2/2008	0.65714	0.0029	0.8402	803.2	42.0257	02-06-2008 14:13:39	2.757	0.012	3.525	0.2384	CARBON JUNCTION
cj9	1,214,753.159	2,310,162.587	6/2/2008	0.06262	0.0026	0.5100	803.06	42.2958	02-06-2008 14:22:20	0.263	0.011	2.142	0.2381	CARBON JUNCTION
cje01	1,215,942.769	2,310,561.640	12/18/2007	0.04769	0.0024	0.1667	804.95	39.4303	18-12-2007 00:19:48	0.198	0.010	0.692	0.2409	CARBON JUNCTION
cje02	1,215,953.786	2,310,760.496	12/18/2007	0.05693	0.0014	0.1809	804.54	40.0844	18-12-2007 00:28:16	0.237	0.006	0.753	0.2402	CARBON JUNCTION
cje03	1,216,145.616	2,310,761.737	12/18/2007	0.03720	0.0017	0.0732	804.54	40.3818	18-12-2007 00:40:27	0.155	0.007	0.305	0.2400	CARBON JUNCTION
cje04	1,216,165.793	2,310,978.164	12/18/2007	0.04337	0.0012	0.0721	803.6	40.5119	18-12-2007 00:54:48	0.181	0.005	0.301	0.2396	CARBON JUNCTION
cje05	1,216,153.383	2,311,169.515	12/18/2007	0.06386	0.0010	0.0497	802.66	40.7482	18-12-2007 01:10:48	0.267	0.004	0.208	0.2392	CARBON JUNCTION
cje06	1,216,153.120	2,311,362.942	12/18/2007	0.05719	0.0019	0.0778	815.46	41.6111	18-12-2007 01:23:42	0.236	0.008	0.321	0.2423	CARBON JUNCTION
cje08	1,216,132.737	2,311,409.211	12/18/2007	78.13450	0.0009	7.1324	799.02	42.0889	18-12-2007 01:31:25	329.590	0.004	30.086	0.2371	CARBON JUNCTION
cje09	1,216,147.156	2,311,556.962	12/18/2007	0.10769	0.0028	0.2935	799.02	42.6149	18-12-2007 01:40:49	0.455	0.012	1.240	0.2367	CARBON JUNCTION
cje10	1,216,149.454	2,311,766.351	12/18/2007	0.05203	0.0016	0.1090	796.86	43.4089	18-12-2007 01:51:19	0.221	0.007	0.463	0.2354	CARBON JUNCTION
cje11	1,216,349.897	2,311,750.175	12/18/2007	0.22219	0.0035	1.4543	796.86	44.1728	18-12-2007 02:06:39	0.946	0.015	6.192	0.2349	CARBON JUNCTION
cje12	1,216,353.120	2,311,562.942	12/18/2007	0.03852	0.0023	0.3307	798.75	44.9442	18-12-2007 02:19:36	0.164	0.010	1.408	0.2349	CARBON JUNCTION
cje13	1,216,353.120	2,311,362.942	12/18/2007	0.08796	0.0087	0.3181	798.75	45.3424	18-12-2007 02:29:27	0.375	0.037	1.356	0.2346	CARBON JUNCTION
cje14	1,216,353.120	2,311,162.942	12/18/2007	0.04617	0.0023	0.0206	798.75	45.5831	18-12-2007 02:38:27	0.197	0.010	0.088	0.2344	CARBON JUNCTION
cje15	1,216,560.988	2,311,358.806	12/18/2007	0.09717	0.0007	0.0354	799.79	30.9219	18-12-2007 23:23:35	0.395	0.003	0.144	0.2460	CARBON JUNCTION
cje16	1,216,571.847	2,311,564.152	12/18/2007	0.08328	0.0007	0.0923	799.79	32.2611	18-12-2007 23:34:18	0.340	0.003	0.377	0.2449	CARBON JUNCTION
cje17	1,216,550.209	2,311,759.852	12/18/2007	0.05687	0.0002	0.1696	799.79	33.3512	18-12-2007 23:46:26	0.233	0.001	0.695	0.2441	CARBON JUNCTION
cje18	1,216,556.087	2,311,958.846	12/18/2007	0.05150	0.0007	0.0907	793.59	33.8344	18-12-2007 23:59:43	0.213	0.003	0.375	0.2418	CARBON JUNCTION
cje19	1,216,548.200	2,312,161.793	12/18/2007	0.04174	0.0005	0.0688	793.59	34.4605	18-12-2007 00:21:58	0.173	0.002	0.285	0.2413	CARBON JUNCTION
cje20	1,216,556.998	2,312,356.386	12/18/2007	0.24930	0.0005	0.0909	803.97	34.5093	18-12-2007 00:31:45	1.020	0.002	0.372	0.2444	CARBON JUNCTION
cje21	1,216,356.326	2,312,157.612	12/19/2007	0.00000	0.0022	0.1200	791.03	34.5548	19-12-2007 00:40:51	0.000	0.009	0.499	0.2404	CARBON JUNCTION
cje22	1,216,367.626	2,311,971.596	12/19/2007	0.03340	0.0024	0.0738	791.03	34.7231	19-12-2007 00:50:28	0.139	0.010	0.307	0.2403	CARBON JUNCTION
cje23	1,216,158.859	2,311,963.947	12/19/2007	0.05579	0.0024	0.1585	792.78	35.2096	19-12-2007 01:01:22	0.232	0.010	0.659	0.2405	CARBON JUNCTION
cje24	1,216,752.684	2,311,568.965	12/19/2007	0.13880	0.0005	0.1763	796.69	30.715	19-12-2007 01:55:34	0.566	0.002	0.719	0.2452	CARBON JUNCTION
cje25	1,216,953.525	2,311,567.102	12/19/2007	0.08823	0.0022	0.0168	796.69	33.4193	19-12-2007 02:06:39	0.363	0.009	0.069	0.2431	CARBON JUNCTION
cje26	1,217,150.737	2,311,766.637	12/19/2007	0.03025	0.0005	0.0220	796.69	34.7635	19-12-2007 02:16:14	0.125	0.002	0.091	0.2420	CARBON JUNCTION
cje27	1,217,353.120	2,311,962.942	12/19/2007	0.08969	0.0007	0.0533	796.69	35.899	19-12-2007 02:25:39	0.372	0.003	0.221	0.2411	CARBON JUNCTION
cje28	1,217,553.120	2,312,162.942	12/19/2007	0.11068	0.0007	0.0711	796.69	37.2276	19-12-2007 02:35:31	0.461	0.003	0.296	0.2401	CARBON JUNCTION
cje29	1,217,746.329	2,312,354.865	12/19/2007	0.08784	0.0014	0.0951	803.87	38.4099	19-12-2007 02:45:34	0.364	0.006	0.394	0.2413	CARBON JUNCTION
cje30	1,217,740.580	2,312,557.561	12/19/2007	0.08926	0.0007	0.4847	793.09	40.1355	19-12-2007 03:01:14	0.377	0.003	2.047	0.2368	CARBON JUNCTION
cje31	1,217,544.951	2,312,346.715	12/19/2007	0.03436	0.0007	0.0673	796.19	41.0927	19-12-2007 03:17:50	0.145	0.003	0.284	0.2370	CARBON JUNCTION
cje32	1,217,355.708	2,312,152.844	12/19/2007	0.00000	0.0009	0.0420	796.19	40.89	19-12-2007 03:29:13	-0.013	0.004	0.177	0.2371	CARBON JUNCTION
cje33	1,217,156.665	2,311,965.575	12/19/2007	0.00000	0.0014	0.0143	797.67	40.6056	19-12-2007 03:40:09	-0.219	0.006	0.060	0.2378	CARBON JUNCTION
cje34	1,216,954.653	2,311,960.924	12/19/2007	0.04182	0.0012	0.4793	796.59	40.4	19-12-2007 03:50:56	0.176	0.005	2.017	0.2376	CARBON JUNCTION
cje35	1,216,945.333	2,311,751.717	12/19/2007	0.00000	0.0012	0.1080	796.59	40.1937	19-12-2007 04:02:33	0.000	0.005	0.454	0.2378	CARBON JUNCTION
cje36	1,216,754.352	2,311,743.237	12/19/2007	0.00000	0.0024	0.0505	796.59	39.8585	19-12-2007 04:11:29	0.000	0.010	0.212	0.2380	CARBON JUNCTION

cje37	1,216,753.459	2,311,961.978	12/19/2007	0.00000	0.0007	0.0292	798.34	39.195	19-12-2007 04:23:51	0.000	0.003	0.122	0.2391	CARBON JUNCTION
cje38	1,216,753.120	2,312,162.942	12/20/2007	0.00000	0.0017	0.2560	795.75	34.4617	20-12-2007 00:34:27	0.000	0.007	1.058	0.2420	CARBON JUNCTION
cje39	1,216,753.120	2,312,362.942	12/20/2007	0.00000	0.0017	0.0232	795.75	35.4503	20-12-2007 00:42:10	0.000	0.007	0.096	0.2412	CARBON JUNCTION
cje40	1,216,962.433	2,312,372.127	12/20/2007	0.00000	0.0007	0.0588	796.05	35.9149	20-12-2007 00:48:56	0.000	0.003	0.244	0.2409	CARBON JUNCTION
cje41	1,216,952.546	2,312,563.983	12/20/2007	0.04795	0.0019	0.0200	797	36.2424	20-12-2007 00:56:58	0.199	0.008	0.083	0.2409	CARBON JUNCTION
cje42	1,217,153.123	2,312,555.093	12/20/2007	0.00096	0.0012	0.1064	796.86	36.4781	20-12-2007 01:05:00	0.004	0.005	0.442	0.2407	CARBON JUNCTION
cje43	1,217,152.352	2,312,763.583	12/20/2007	0.00000	0.0010	0.0670	795.65	36.6444	20-12-2007 01:12:58	0.000	0.004	0.279	0.2402	CARBON JUNCTION
cje44	1,217,351.130	2,312,571.440	12/20/2007	0.00000	0.0046	0.1081	795.21	36.6	20-12-2007 01:21:35	0.000	0.019	0.450	0.2401	CARBON JUNCTION
cje45	1,217,345.608	2,312,766.578	12/20/2007	0.00000	0.0010	0.0139	795.75	36.6	20-12-2007 01:28:58	0.000	0.004	0.058	0.2403	CARBON JUNCTION
cje46	1,217,345.632	2,312,962.382	12/20/2007	0.00000	0.0002	0.0000	795.04	29.7546	20-12-2007 03:36:15	0.000	0.001	-0.051	0.2455	CARBON JUNCTION
cje47	1,217,341.618	2,313,162.388	12/20/2007	0.04626	0.0015	0.0947	795.04	32.2545	20-12-2007 03:44:34	0.190	0.006	0.389	0.2435	CARBON JUNCTION
cje48	1,217,549.271	2,313,159.114	12/20/2007	0.29983	0.0012	0.1068	795.04	33.8848	20-12-2007 03:52:37	1.238	0.005	0.441	0.2422	CARBON JUNCTION
cje49	1,217,755.179	2,313,162.864	12/20/2007	0.09489	0.0031	0.2876	795.35	34.9292	20-12-2007 04:00:35	0.393	0.013	1.191	0.2415	CARBON JUNCTION
cje50	1,217,746.744	2,312,955.989	12/20/2007	0.09867	0.0007	0.1586	794.67	35.7017	20-12-2007 04:08:17	0.410	0.003	0.659	0.2407	CARBON JUNCTION
cje51	1,217,749.298	2,312,755.056	12/20/2007	0.08896	0.0022	0.1441	795.61	37.1903	20-12-2007 04:22:07	0.371	0.009	0.601	0.2398	CARBON JUNCTION
cje52	1,217,557.118	2,312,948.875	12/20/2007	0.07176	0.0017	0.2694	803.7	37.9714	20-12-2007 04:32:08	0.297	0.007	1.115	0.2416	CARBON JUNCTION
cje53	1,217,538.552	2,312,761.714	12/20/2007	0.00821	0.0005	0.2707	803.84	38.2354	20-12-2007 04:40:13	0.034	0.002	1.121	0.2414	CARBON JUNCTION
cje54	1,217,552.745	2,312,554.690	12/20/2007	0.41179	0.0021	0.2979	795.21	38.232	20-12-2007 04:51:27	1.724	0.009	1.247	0.2389	CARBON JUNCTION
cje55	1,217,361.236	2,312,363.870	12/20/2007	0.00000	0.0010	0.1120	797.37	38.3483	20-12-2007 05:03:08	0.000	0.004	0.468	0.2394	CARBON JUNCTION
cje56	1,217,153.744	2,312,316.702	12/20/2007	0.28842	0.0014	0.0441	798.18	38.4858	20-12-2007 05:10:59	1.204	0.006	0.184	0.2396	CARBON JUNCTION
cjw01	1,215,356.635	2,309,973.196	12/19/2007	0.03639	0.0008	0.2033	804.91	22.6609	19-12-2007 21:57:53	0.143	0.003	0.799	0.2545	CARBON JUNCTION
cjw02	1,214,750.373	2,309,958.871	12/19/2007	0.07627	0.0005	0.0632	803.84	25.5521	19-12-2007 22:07:56	0.303	0.002	0.251	0.2517	CARBON JUNCTION
cjw03	1,214,548.518	2,309,959.113	12/19/2007	0.15404	0.0017	0.1406	803.43	27.843	19-12-2007 22:17:25	0.617	0.007	0.563	0.2497	CARBON JUNCTION
cjw04	1,214,355.806	2,309,964.453	12/19/2007	0.14819	0.0025	0.1003	803.43	29.5733	19-12-2007 22:25:09	0.597	0.010	0.404	0.2482	CARBON JUNCTION
cjw05	1,214,371.128	2,309,778.301	12/19/2007	0.12670	0.0010	0.1139	802.62	31.9954	19-12-2007 22:36:43	0.515	0.004	0.463	0.2460	CARBON JUNCTION
cjw06	1,214,357.026	2,309,577.477	12/19/2007	0.19890	0.0005	0.0830	801.01	34.5797	19-12-2007 22:51:50	0.817	0.002	0.341	0.2435	CARBON JUNCTION
cjw07	1,214,352.443	2,309,358.170	12/19/2007	0.08402	0.0019	0.1193	798.04	35.996	19-12-2007 23:01:57	0.348	0.008	0.494	0.2414	CARBON JUNCTION
cjw08	1,214,336.839	2,309,153.803	12/19/2007	0.08526	0.0029	0.1118	794.27	37.0237	19-12-2007 23:13:19	0.356	0.012	0.467	0.2395	CARBON JUNCTION
cjw09	1,214,553.654	2,309,171.402	12/19/2007	0.00716	0.0014	0.1101	794.57	38.0652	19-12-2007 23:26:49	0.030	0.006	0.461	0.2388	CARBON JUNCTION
cjw10	1,214,744.598	2,309,163.819	12/19/2007	0.03711	0.0019	0.2279	797.8	38.5013	19-12-2007 23:35:52	0.155	0.008	0.952	0.2394	CARBON JUNCTION
cjw11	1,214,757.741	2,309,385.626	12/19/2007	0.00000	0.0014	0.0524	800.77	38.6	19-12-2007 23:44:51	-0.036	0.006	0.218	0.2402	CARBON JUNCTION
cjw12	1,214,657.130	2,309,368.799	12/19/2007	0.51100	0.0012	1.1889	800.77	38.7449	19-12-2007 23:54:02	2.128	0.005	4.951	0.2401	CARBON JUNCTION
cjw091108_01	1,214,793.134	2,309,801.287	9/11/2008	0.00000	0.0008	0.1998	804.5	21.4	11-09-2008 08:29:50	0.000	0.003	0.782	0.2555	CARBON JUNCTION
cjw091108_02	1,214,805.933	2,309,601.719	9/11/2008	0.00000	0.0013	0.0697	805.8	22.0	11-09-2008 08:36:07	0.000	0.005	0.273	0.2554	CARBON JUNCTION
cjw091108_03	1,214,613.188	2,309,011.362	9/11/2008	0.00658	0.0005	0.0197	803.3	23.8	11-09-2008 08:52:05	0.026	0.002	0.078	0.2530	CARBON JUNCTION
cjw091108_04	1,214,800.417	2,308,990.150	9/11/2008	0.16376	0.0008	0.0308	799.8	25.6	11-09-2008 09:03:24	0.654	0.003	0.123	0.2504	CARBON JUNCTION
cjw091108_05	1,214,800.238	2,308,806.152	9/11/2008	0.10363	0.0025	0.0478	798.1	26.5	11-09-2008 09:10:00	0.416	0.010	0.192	0.2491	CARBON JUNCTION
cjw091108_14	1,214,407.751	2,309,014.651	9/16/2008	0.00000	0.0030	0.0622	812.6	33.4	16-09-2008 14:31:42	0.000	0.012	0.251	0.2479	CARBON JUNCTION
cjw091108_15	1,214,208.150	2,308,993.159	9/16/2008	0.00000	0.0030	0.0477	808.7	34.3	16-09-2008 14:42:11	0.000	0.012	0.194	0.2460	CARBON JUNCTION
cjw091108_16	1,214,009.840	2,309,014.617	9/16/2008	0.00000	0.0015	0.0596	797.5	34.6	16-09-2008 14:47:47	0.000	0.006	0.246	0.2424	CARBON JUNCTION
cjw091108_17	1,213,994.789	2,308,802.909	9/16/2008	0.18053	0.0012	0.0356	798.9	35.2	16-09-2008 14:55:26	0.745	0.005	0.147	0.2423	CARBON JUNCTION
cjw091108_19	1,214,187.271	2,308,800.331	9/16/2008	0.00312	0.0034	0.0144	794.7	36.5	16-09-2008 15:11:25	0.013	0.014	0.060	0.2400	CARBON JUNCTION
cjw091108_20	1,214,400.829	2,308,800.114	9/16/2008	0.00000	0.0026	0.1874	797.3	36.9	16-09-2008 15:17:29	0.000	0.011	0.779	0.2405	CARBON JUNCTION
cjw091108_21	1,214,599.906	2,308,800.332	9/16/2008	0.00000	0.0014	0.0360	801.0	37.2	16-09-2008 15:21:54	0.000	0.006	0.149	0.2414	CARBON JUNCTION
or01	1,216,555.945	2,311,693.774	12/25/2007	12.28000	0.0032	0.8580	807	30.6894	25-12-2007 01:02:07	49.433	0.013	3.454	0.2484	CARBON JUNCTION
or02	1,216,953.120	2,312,162.942	12/25/2007	0.20681	0.0034	0.1073	807.07	34.9062	25-12-2007 01:16:02	0.844	0.014	0.438	0.2450	CARBON JUNCTION
or03	1,217,150.337	2,312,170.304	12/25/2007	0.08078	0.0019	0.0228	804.51	37.0383	25-12-2007 01:26:20	0.333	0.008	0.094	0.2426	CARBON JUNCTION
or04	1,218,005.244	2,313,201.287	12/25/2007	0.13041	0.0033	1.0784	798.75	39.6333	25-12-2007 01:43:09	0.546	0.014	4.515	0.2388	CARBON JUNCTION
or05	1,218,001.078	2,312,999.945	12/25/2007	0.05409	0.0055	0.1766	798.75	40.3728	25-12-2007 01:49:40	0.227	0.023	0.741	0.2383	CARBON JUNCTION
or06	1,218,000.000	2,312,800.000	12/25/2007	0.12769	0.0021	0.1990	799.29	41.246	25-12-2007 01:57:41	0.537	0.009	0.837	0.2378	CARBON JUNCTION
or07	1,218,000.000	2,312,600.000	12/25/2007	0.12501	0.0028	0.1767	799.96	42.2681	25-12-2007 02:06:01	0.527	0.012	0.745	0.2372	CARBON JUNCTION
or08	1,218,193.731	2,312,604.187	12/25/2007	0.03698	0.0021	0.1993	801.58	43.1428	25-12-2007 02:18:17	0.156	0.009	0.841	0.2370	CARBON JUNCTION
or78	1,218,400.000	2,312,800.000	6/24/2008	0.08046	0.0002	0.2899	799.9	36.5	24-06-2008 09:52:17	0.333	0.001	1.200	0.2416	CARBON JUNCTION
or79	1,218,405.480	2,312,998.152	6/24/2008	0.10101	0.0002	0.1514	800.2	37.3	24-06-2008 09:59:16	0.419	0.001	0.628	0.2411	CARBON JUNCTION
or80	1,218,400.687	2,313,197.577	6/24/2008	0.10290	0.0024	0.3070	800.1	38.1	24-06-2008 10:06:39	0.428	0.010	1.277	0.2404	CARBON JUNCTION
or81	1,218,403.997	2,313,399.904	6/24/2008	0.04580	0.0010	0.0077	799.0	38.5	24-06-2008 10:12:38	0.191	0.004	0.032	0.2398	CARBON JUNCTION
or82	1,218,401.050	2,313,594.901	6/24/2008	0.00000	0.0010	0.0901	799.0	38.7	24-06-2008 10:18:45	0.000	0.004	0.376	0.2396	CARBON JUNCTION

or83	1,218,402.221	2,313,793.066	6/24/2008	0.00000	0.0026	0.0681	802.6	38.7	24-06-2008 10:24:35	0.000	0.011	0.283	0.2407	CARBON JUNCTION
or84	1,218,204.947	2,313,801.201	6/24/2008	0.00000	0.0010	0.0254	798.7	38.7	24-06-2008 10:30:22	0.000	0.004	0.106	0.2395	CARBON JUNCTION
or85	1,218,205.442	2,313,600.247	6/24/2008	0.01700	0.0010	0.0790	798.4	38.7	24-06-2008 10:37:50	0.071	0.004	0.330	0.2395	CARBON JUNCTION
or86	1,218,199.246	2,313,411.918	6/24/2008	0.16911	0.0010	0.0774	798.9	38.8	24-06-2008 10:43:32	0.706	0.004	0.323	0.2395	CARBON JUNCTION
or87	1,218,205.907	2,313,207.214	6/24/2008	0.06154	0.0010	0.1537	798.9	38.9	24-06-2008 10:49:29	0.257	0.004	0.642	0.2395	CARBON JUNCTION
or88	1,218,209.763	2,313,005.301	6/24/2008	0.00120	0.0014	0.5286	800.0	39.0	24-06-2008 10:55:14	0.005	0.006	2.205	0.2397	CARBON JUNCTION
or89	1,218,211.490	2,312,808.749	6/24/2008	0.05438	0.0007	0.4034	799.8	39.1	24-06-2008 11:00:38	0.227	0.003	1.684	0.2396	CARBON JUNCTION
or90	1,217,996.660	2,313,414.077	6/24/2008	0.06144	0.0022	0.0863	799.4	39.6	24-06-2008 11:08:06	0.257	0.009	0.361	0.2391	CARBON JUNCTION
or91	1,217,998.455	2,313,598.770	6/24/2008	0.05633	0.0010	0.0492	798.9	39.9	24-06-2008 11:13:37	0.236	0.004	0.206	0.2387	CARBON JUNCTION
hg01	1,220,593.982	2,315,001.372	6/24/2008	0.11375	0.0043	0.1529	790.5	38.2	24-06-2008 12:15:26	0.479	0.018	0.644	0.2375	HORSE GULCH SOUTH
hg02	1,220,600.000	2,315,200.000	6/24/2008	0.07636	0.0010	0.0440	795.9	39.8	24-06-2008 12:23:55	0.321	0.004	0.185	0.2379	HORSE GULCH SOUTH
hg03	1,220,617.834	2,315,397.404	6/24/2008	0.16104	0.0045	0.0563	793.5	40.7	24-06-2008 12:32:54	0.681	0.019	0.238	0.2365	HORSE GULCH SOUTH
hg04	1,220,564.066	2,315,591.720	6/24/2008	0.07319	0.0085	0.3643	791.5	41.4	24-06-2008 12:40:04	0.311	0.036	1.548	0.2353	HORSE GULCH SOUTH
hg05	1,220,571.979	2,315,797.289	6/24/2008	0.02087	0.0049	0.1168	790.0	42.0	24-06-2008 12:47:29	0.089	0.021	0.498	0.2345	HORSE GULCH SOUTH
hg06	1,220,581.520	2,315,981.374	6/24/2008	0.14434	0.0054	0.1500	790.0	42.7	24-06-2008 12:55:00	0.617	0.023	0.641	0.2339	HORSE GULCH SOUTH
hg07	1,220,784.822	2,316,010.226	6/24/2008	0.16135	0.0051	0.2353	788.9	43.3	24-06-2008 13:01:46	0.692	0.022	1.009	0.2332	HORSE GULCH SOUTH
hg08	1,220,975.379	2,316,208.572	6/24/2008	0.07434	0.0021	0.0843	788.0	44.1	24-06-2008 13:09:28	0.320	0.009	0.363	0.2323	HORSE GULCH SOUTH
hg09	1,220,970.165	2,316,006.384	6/24/2008	0.15418	0.0035	0.1614	788.9	45.1	24-06-2008 13:18:48	0.665	0.015	0.696	0.2318	HORSE GULCH SOUTH
hg10	1,221,182.097	2,315,990.188	6/24/2008	0.02135	0.0026	0.1770	790.0	45.3	24-06-2008 13:26:54	0.092	0.011	0.763	0.2320	HORSE GULCH SOUTH
hg11	1,221,204.828	2,316,178.289	6/24/2008	0.11417	0.0047	11.3580	792.2	45.5	24-06-2008 13:37:37	0.491	0.020	48.846	0.2325	HORSE GULCH SOUTH
hg12	1,221,407.909	2,316,216.985	6/24/2008	0.09975	0.0030	0.1861	789.5	45.9	24-06-2008 13:47:15	0.431	0.013	0.804	0.2314	HORSE GULCH SOUTH
hg13	1,221,396.652	2,316,002.249	6/24/2008	0.04398	0.0039	0.0512	790.3	46.2	24-06-2008 13:55:33	0.190	0.017	0.221	0.2315	HORSE GULCH SOUTH
hg14	1,221,392.912	2,315,811.726	6/24/2008	0.14463	0.0037	0.0828	789.3	46.9	24-06-2008 14:05:09	0.627	0.016	0.359	0.2307	HORSE GULCH SOUTH
hg15	1,221,393.189	2,315,600.836	6/24/2008	0.00000	0.0055	0.2879	789.9	47.4	24-06-2008 14:12:24	0.000	0.024	1.249	0.2305	HORSE GULCH SOUTH
hg16	1,221,200.687	2,315,588.480	6/24/2008	0.09484	0.0021	0.2476	791.6	47.7	24-06-2008 14:18:47	0.411	0.009	1.073	0.2308	HORSE GULCH SOUTH
hg17	1,221,200.746	2,315,813.675	6/24/2008	0.12036	0.0007	0.0000	792.0	35.8	24-06-2008 16:14:10	0.502	0.003	-0.299	0.2398	HORSE GULCH SOUTH
hg18	1,220,994.574	2,315,786.971	6/24/2008	0.08537	0.0024	0.4076	789.1	37.2	24-06-2008 16:21:28	0.359	0.010	1.714	0.2378	HORSE GULCH SOUTH
hg19	1,220,969.725	2,315,590.910	6/24/2008	0.04869	0.0005	0.0857	790.9	38.3	24-06-2008 16:29:23	0.205	0.002	0.361	0.2375	HORSE GULCH SOUTH
hg20	1,220,808.960	2,315,609.864	6/24/2008	0.20679	0.0009	0.1129	791.2	38.9	24-06-2008 16:34:55	0.872	0.004	0.476	0.2371	HORSE GULCH SOUTH
hg21	1,220,795.387	2,315,210.575	6/25/2008	0.04353	0.0045	0.1271	795.8	26.1	25-06-2008 09:09:05	0.175	0.018	0.511	0.2487	HORSE GULCH SOUTH
hg22	1,220,794.080	2,315,408.501	6/25/2008	0.00000	0.0012	0.2192	800.5	27.8	25-06-2008 09:18:14	0.000	0.005	0.881	0.2488	HORSE GULCH SOUTH
hg23	1,220,804.783	2,315,799.310	6/25/2008	0.00000	0.0020	0.1162	793.2	28.8	25-06-2008 09:26:21	0.000	0.008	0.473	0.2457	HORSE GULCH SOUTH
hg24	1,221,596.781	2,316,391.357	6/25/2008	0.00000	0.0007	0.0427	787.9	30.5	25-06-2008 09:55:36	0.000	0.003	0.176	0.2427	HORSE GULCH SOUTH
hg25	1,221,618.560	2,316,202.816	6/25/2008	0.00000	0.0012	0.1945	798.0	31.1	25-06-2008 10:01:46	0.000	0.005	0.793	0.2453	HORSE GULCH SOUTH
hg26	1,221,598.704	2,316,001.053	6/25/2008	0.09654	0.0044	0.4347	790.6	31.7	25-06-2008 10:08:47	0.398	0.018	1.792	0.2426	HORSE GULCH SOUTH
hg27	1,221,598.512	2,315,795.191	6/25/2008	0.00000	0.0010	0.0663	788.9	32.8	25-06-2008 10:17:27	0.000	0.004	0.275	0.2412	HORSE GULCH SOUTH
hg28	1,221,783.738	2,315,820.495	6/25/2008	0.00000	0.0036	0.1680	791.2	33.5	25-06-2008 10:23:18	0.000	0.015	0.696	0.2413	HORSE GULCH SOUTH
hg29	1,221,795.927	2,316,003.803	6/25/2008	0.12175	0.0012	0.3718	792.0	34.1	25-06-2008 10:29:53	0.505	0.005	1.542	0.2411	HORSE GULCH SOUTH
hg30	1,221,805.264	2,316,203.134	6/25/2008	0.12418	0.0010	0.1249	789.3	34.8	25-06-2008 10:38:37	0.518	0.004	0.521	0.2397	HORSE GULCH SOUTH
hg31	1,221,799.704	2,316,408.860	6/25/2008	0.00000	0.0007	0.0944	787.8	35.1	25-06-2008 10:44:40	-0.073	0.003	0.395	0.2390	HORSE GULCH SOUTH
hg32	1,221,800.000	2,316,600.000	6/25/2008	0.00000	0.0002	0.0465	786.9	35.5	25-06-2008 10:51:06	0.000	0.001	0.195	0.2385	HORSE GULCH SOUTH
hg33	1,222,002.351	2,316,604.586	6/25/2008	0.00833	0.0005	0.0531	786.9	36.0	25-06-2008 10:57:41	0.035	0.002	0.223	0.2381	HORSE GULCH SOUTH
hg34	1,222,011.399	2,316,402.154	6/25/2008	0.00000	0.0012	0.0940	786.0	36.4	25-06-2008 11:02:10	0.000	0.005	0.396	0.2375	HORSE GULCH SOUTH
hg35	1,221,993.407	2,316,204.007	6/25/2008	0.00000	0.0007	0.1106	787.4	37.1	25-06-2008 11:08:46	0.000	0.003	0.466	0.2374	HORSE GULCH SOUTH
hg36	1,222,010.473	2,316,004.701	6/25/2008	0.00000	0.0005	0.1057	788.3	38.0	25-06-2008 11:16:51	0.000	0.002	0.446	0.2370	HORSE GULCH SOUTH
hg37	1,222,208.228	2,316,175.101	6/25/2008	0.00000	0.0012	3.7892	791.2	38.7	25-06-2008 11:24:25	0.000	0.005	15.968	0.2373	HORSE GULCH SOUTH
hg38	1,222,199.646	2,316,390.655	6/25/2008	0.04922	0.0014	0.1008	790.5	39.3	25-06-2008 11:32:40	0.208	0.006	0.426	0.2366	HORSE GULCH SOUTH
hg39	1,222,188.055	2,316,600.728	6/25/2008	0.00000	0.0012	0.0827	788.4	39.7	25-06-2008 11:38:36	0.000	0.005	0.351	0.2357	HORSE GULCH SOUTH
hg40	1,222,209.701	2,316,788.959	6/25/2008	0.00000	0.0075	0.1321	787.1	40.0	25-06-2008 11:43:41	0.000	0.032	0.562	0.2351	HORSE GULCH SOUTH
hg41	1,222,400.000	2,316,400.000	6/25/2008	0.00000	0.0002	0.0857	789.0	37.6	25-06-2008 12:50:33	0.000	0.001	0.361	0.2375	HORSE GULCH SOUTH
hg42	1,222,379.992	2,316,593.959	6/25/2008	0.00000	0.0017	0.1298	798.6	39.3	25-06-2008 12:57:40	0.000	0.007	0.543	0.2391	HORSE GULCH SOUTH
hg43	1,222,382.842	2,316,808.766	6/25/2008	0.00000	0.0050	0.2173	795.9	40.6	25-06-2008 13:05:31	0.000	0.021	0.916	0.2373	HORSE GULCH SOUTH
hg44	1,222,396.330	2,316,995.169	6/25/2008	0.00000	0.0009	0.0805	785.9	41.1	25-06-2008 13:10:07	0.000	0.004	0.344	0.2339	HORSE GULCH SOUTH
hg45	1,222,588.587	2,317,192.352	6/25/2008	0.00000	0.0014	0.1118	793.4	41.6	25-06-2008 13:16:38	0.000	0.006	0.474	0.2358	HORSE GULCH SOUTH
hg46	1,222,579.824	2,316,995.196	6/25/2008	0.07636	0.0007	0.0659	784.2	41.9	25-06-2008 13:24:11	0.328	0.003	0.283	0.2328	HORSE GULCH SOUTH
hg47	1,222,605.175	2,316,801.449	6/25/2008	0.00000	0.0007	0.1976	786.6	42.2	25-06-2008 13:30:16	0.000	0.003	0.847	0.2333	HORSE GULCH SOUTH
hg48	1,222,589.858	2,316,598.708	6/25/2008	0.00000	0.0012	0.1025	788.0	42.4	25-06-2008 13:35:19	0.000	0.005	0.439	0.2336	HORSE GULCH SOUTH

hg49	1,222,596.408	2,316,399.965	6/25/2008	0.00000	0.0014	0.2135	788.5	42.5	25-06-2008 13:40:51	0.000	0.006	0.914	0.2336	HORSE GULCH SOUTH
hg50	1,221,003.224	2,315,391.192	6/25/2008	0.00000	0.0033	0.0099	791.2	42.3	25-06-2008 13:53:29	0.000	0.014	0.042	0.2346	HORSE GULCH SOUTH
hg51	1,222,807.404	2,316,598.883	6/25/2008	0.00000	0.0002	0.0969	787.5	33.9	25-06-2008 16:06:49	0.000	0.001	0.404	0.2399	HORSE GULCH SOUTH
hg52	1,222,795.195	2,316,798.888	6/25/2008	0.00000	0.0012	0.0976	786.7	35.2	25-06-2008 16:11:40	0.000	0.005	0.409	0.2386	HORSE GULCH SOUTH
hg53	1,222,803.263	2,316,994.347	6/25/2008	0.11617	0.0057	0.2675	787.3	36.8	25-06-2008 16:18:10	0.489	0.024	1.126	0.2376	HORSE GULCH SOUTH
hg54	1,222,787.536	2,317,146.538	6/25/2008	0.08007	0.0009	0.2114	786.5	38.3	25-06-2008 16:26:36	0.339	0.004	0.895	0.2362	HORSE GULCH SOUTH
hg55	1,222,974.342	2,317,402.525	6/25/2008	0.00000	0.0012	0.2465	785.5	40.1	25-06-2008 16:40:28	0.000	0.005	1.051	0.2345	HORSE GULCH SOUTH
hg56	1,222,966.396	2,317,204.746	6/25/2008	0.00000	0.0012	0.1937	784.6	41.0	25-06-2008 16:49:08	0.000	0.005	0.829	0.2336	HORSE GULCH SOUTH
hg57	1,223,008.522	2,317,021.927	6/25/2008	0.00000	0.0009	3.0469	787.8	41.4	25-06-2008 16:53:44	0.000	0.004	13.007	0.2342	HORSE GULCH SOUTH
hg58	1,223,004.399	2,316,810.776	6/25/2008	0.01661	0.0021	0.0873	787.7	41.7	25-06-2008 16:59:36	0.071	0.009	0.373	0.2340	HORSE GULCH SOUTH
hg59	1,223,191.452	2,317,008.364	6/26/2008	0.00000	0.0042	0.1435	785.1	26.2	26-06-2008 10:45:06	0.000	0.017	0.585	0.2453	HORSE GULCH SOUTH
hg60	1,223,190.633	2,316,800.446	6/26/2008	0.14160	0.0000	0.1780	794.7	29.2	26-06-2008 10:53:09	0.576	0.000	0.724	0.2458	HORSE GULCH SOUTH
hg64	1,223,200.000	2,317,200.000	6/26/2008	0.00000	0.0005	0.0713	781.9	36.4	26-06-2008 11:22:24	0.000	0.002	0.302	0.2363	HORSE GULCH SOUTH
hg65	1,223,200.000	2,317,400.000	6/26/2008	0.12199	0.0021	0.1721	784.7	37.3	26-06-2008 11:29:10	0.516	0.009	0.728	0.2364	HORSE GULCH SOUTH
hg66	1,223,210.993	2,317,490.706	6/26/2008	0.00000	0.0009	0.2264	785.0	38.5	26-06-2008 11:36:45	0.000	0.004	0.961	0.2356	HORSE GULCH SOUTH
or09	1,220,006.396	2,314,193.216	12/25/2007	0.13253	0.0007	0.0593	795.11	41.6395	25-12-2007 04:49:59	0.561	0.003	0.251	0.2362	HORSE GULCH SOUTH
or10	1,220,200.305	2,314,396.441	12/25/2007	0.20157	0.0005	0.0532	794.5	27.3089	25-12-2007 22:15:51	0.815	0.002	0.215	0.2473	HORSE GULCH SOUTH
or11	1,220,200.852	2,314,595.573	12/25/2007	0.12897	0.0017	0.1615	795.21	29.0363	25-12-2007 22:22:58	0.524	0.007	0.656	0.2461	HORSE GULCH SOUTH
or12	1,220,196.523	2,314,797.641	12/25/2007	0.17830	0.0015	0.1230	795.21	30.9431	25-12-2007 22:30:39	0.729	0.006	0.503	0.2446	HORSE GULCH SOUTH
or13	1,220,193.977	2,314,994.618	12/25/2007	0.05305	0.0000	0.2071	794.27	32.0988	25-12-2007 22:36:58	0.218	0.000	0.851	0.2434	HORSE GULCH SOUTH
or14	1,220,208.112	2,315,195.279	12/25/2007	0.04531	0.0015	0.2678	793.19	33.0145	25-12-2007 22:44:01	0.187	0.006	1.105	0.2423	HORSE GULCH SOUTH
or15	1,220,195.750	2,315,389.342	12/25/2007	0.12747	0.0012	0.1226	794.03	33.8971	25-12-2007 22:52:08	0.527	0.005	0.507	0.2419	HORSE GULCH SOUTH
or16	1,220,209.018	2,315,597.864	12/25/2007	0.07388	0.0041	0.1960	802.76	34.768	25-12-2007 23:00:20	0.303	0.017	0.804	0.2438	HORSE GULCH SOUTH
or17	1,220,395.883	2,315,796.996	12/25/2007	0.06623	0.0026	0.3168	789.31	35.6137	25-12-2007 23:08:15	0.277	0.011	1.325	0.2391	HORSE GULCH SOUTH
or18	1,220,396.063	2,315,601.869	12/25/2007	0.16020	0.0050	0.1414	789.31	36.5278	25-12-2007 23:16:16	0.672	0.021	0.593	0.2384	HORSE GULCH SOUTH
or19	1,220,403.315	2,315,400.768	12/25/2007	0.16435	0.0021	8.0215	791.6	37.6811	25-12-2007 23:23:44	0.690	0.009	33.676	0.2382	HORSE GULCH SOUTH
or20	1,220,406.118	2,315,202.101	12/25/2007	0.07115	0.0028	0.7775	790.79	38.6918	25-12-2007 23:29:55	0.300	0.012	3.278	0.2372	HORSE GULCH SOUTH
or21	1,220,390.512	2,314,995.784	12/25/2007	0.13694	0.0017	0.0861	791.06	39.6804	25-12-2007 23:36:47	0.579	0.007	0.364	0.2365	HORSE GULCH SOUTH
or22	1,220,394.287	2,314,796.658	12/25/2007	0.12848	0.0024	0.2083	792.41	40.6635	25-12-2007 23:45:20	0.544	0.010	0.882	0.2362	HORSE GULCH SOUTH
or23	1,220,404.163	2,314,596.873	12/25/2007	0.05413	0.0007	0.0622	794.3	41.1158	25-12-2007 23:51:35	0.229	0.003	0.263	0.2364	HORSE GULCH SOUTH
or24	1,220,002.454	2,314,403.564	12/25/2007	0.00000	0.0000	0.0840	794.7	41.7768	25-12-2007 00:07:49	0.000	0.000	0.356	0.2360	HORSE GULCH SOUTH
or25	1,220,005.545	2,314,600.862	12/26/2007	0.00000	0.0009	0.1055	794.57	41.7909	26-12-2007 00:17:42	0.000	0.004	0.447	0.2360	HORSE GULCH SOUTH
or26	1,220,001.111	2,314,797.907	12/26/2007	0.00000	0.0000	0.0000	794.57	41.7996	26-12-2007 00:24:15	0.000	0.000	0.000	0.2360	HORSE GULCH SOUTH
or27	1,219,996.669	2,315,000.511	12/26/2007	0.00000	0.0000	0.0000	803.6	41.8	26-12-2007 00:30:50	0.000	0.000	0.000	0.2386	HORSE GULCH SOUTH
or28	1,219,988.726	2,315,229.169	12/26/2007	0.00306	0.0000	0.0000	791.87	41.9542	26-12-2007 00:39:12	0.013	0.000	0.000	0.2350	HORSE GULCH SOUTH
or29	1,220,000.000	2,315,400.000	12/26/2007	0.00000	0.0000	0.0000	791.2	42.3369	26-12-2007 00:47:19	0.000	0.000	0.000	0.2346	HORSE GULCH SOUTH
or30	1,219,799.820	2,315,193.094	12/26/2007	0.11274	0.0000	0.0000	789.72	42.6317	26-12-2007 00:55:01	0.482	0.000	0.000	0.2339	HORSE GULCH SOUTH
or31	1,219,806.636	2,315,012.339	12/26/2007	0.15658	0.0000	0.0000	789.72	42.9017	26-12-2007 01:03:06	0.670	0.000	0.000	0.2337	HORSE GULCH SOUTH
or32	1,219,797.203	2,314,801.595	12/26/2007	0.04186	0.0030	0.1317	790.79	43.1378	26-12-2007 01:10:25	0.179	0.013	0.563	0.2338	HORSE GULCH SOUTH
or33	1,219,790.088	2,314,594.554	12/26/2007	0.00821	0.0028	0.1482	793.36	43.2929	26-12-2007 01:16:24	0.035	0.012	0.632	0.2345	HORSE GULCH SOUTH
or34	1,219,792.250	2,314,401.539	12/26/2007	0.05297	0.0028	0.3567	793.09	43.3568	26-12-2007 01:24:31	0.226	0.012	1.522	0.2344	HORSE GULCH SOUTH
or35	1,219,791.338	2,314,198.677	12/26/2007	0.00000	0.0023	0.2128	793.09	43.3527	26-12-2007 01:30:49	0.000	0.010	0.908	0.2344	HORSE GULCH SOUTH
or36	1,219,794.852	2,314,001.206	12/26/2007	0.00000	0.0033	0.0542	793.76	43.3	26-12-2007 01:37:21	0.000	0.014	0.231	0.2346	HORSE GULCH SOUTH
or37	1,219,612.283	2,313,790.429	12/26/2007	0.04300	0.0033	0.0228	795.51	43.4788	26-12-2007 01:43:56	0.183	0.014	0.097	0.2350	HORSE GULCH SOUTH
or38	1,219,602.897	2,313,988.482	12/26/2007	0.02746	0.0019	0.2812	795.51	43.8103	26-12-2007 01:50:04	0.117	0.008	1.198	0.2347	HORSE GULCH SOUTH
or39	1,219,600.000	2,314,200.000	12/26/2007	0.00000	0.0012	16.5964	805.08	44.1421	26-12-2007 01:56:39	0.000	0.005	69.933	0.2373	HORSE GULCH SOUTH
or40	1,219,602.095	2,314,401.142	12/26/2007	0.05518	0.0030	0.0542	793.63	44.3108	26-12-2007 02:03:13	0.236	0.013	0.232	0.2338	HORSE GULCH SOUTH
or41	1,219,600.261	2,314,597.376	12/26/2007	0.00000	0.0030	0.0373	792.55	44.4764	26-12-2007 02:08:48	0.000	0.013	0.160	0.2334	HORSE GULCH SOUTH
or42	1,219,592.629	2,314,794.183	12/26/2007	0.06032	0.0040	0.0297	800.64	44.6789	26-12-2007 02:14:37	0.256	0.017	0.126	0.2356	HORSE GULCH SOUTH
or43	1,219,602.406	2,314,999.943	12/26/2007	0.00000	0.0042	0.0545	791.2	44.8	26-12-2007 02:20:42	0.000	0.018	0.234	0.2327	HORSE GULCH SOUTH
or44	1,219,395.660	2,314,795.907	12/26/2007	0.08930	0.0044	0.1439	790.93	44.9648	26-12-2007 02:27:06	0.384	0.019	0.619	0.2325	HORSE GULCH SOUTH
or45	1,219,394.340	2,314,593.183	12/26/2007	0.00000	0.0037	0.0340	792.01	45.164	26-12-2007 02:32:43	0.000	0.016	0.146	0.2327	HORSE GULCH SOUTH
or46	1,219,391.448	2,314,396.857	12/26/2007	0.02542	0.0049	0.0718	801.44	45.3618	26-12-2007 02:38:09	0.108	0.021	0.305	0.2353	HORSE GULCH SOUTH
or47	1,219,395.092	2,314,202.113	12/26/2007	0.01397	0.0005	0.0617	793.63	45.6759	26-12-2007 02:46:29	0.060	0.002	0.265	0.2328	HORSE GULCH SOUTH
or48	1,219,400.047	2,313,995.585	12/26/2007	0.01722	0.0000	0.0335	794.03	45.951	26-12-2007 02:52:16	0.074	0.000	0.144	0.2327	HORSE GULCH SOUTH
or49	1,219,399.900	2,313,812.412	12/26/2007	0.00000	0.0000	0.0000			26-12-2007 04:34:42	0.000	0.000	0.000	0.0000	HORSE GULCH SOUTH
or50	1,219,404.895	2,313,604.172	12/26/2007	0.00000	0.0000	0.0764	794	38.7093	26-12-2007 04:41:12	0.000	0.000	0.321	0.2381	HORSE GULCH SOUTH

or51	1,219,205.186	2,313,393.539	12/26/2007	0.09828	0.0000	0.0000	794.84	40.0095	26-12-2007 04:48:20	0.414	0.000	0.000	0.2374	HORSE GULCH SOUTH
or52	1,219,194.259	2,313,602.713	12/26/2007	0.00000	0.0031	0.0000	795.51	41.0211	26-12-2007 04:54:35	0.000	0.013	0.000	0.2368	HORSE GULCH SOUTH
or53	1,219,195.966	2,313,809.179	12/26/2007	0.17797	0.0000	0.0000	794.03	41.9107	26-12-2007 05:00:45	0.755	0.000	0.000	0.2357	HORSE GULCH SOUTH
or54	1,219,199.218	2,314,012.155	12/26/2007	0.00000	0.0000	0.0000	793.89	42.6890	26-12-2007 05:06:21	0.000	0.000	0.000	0.2351	HORSE GULCH SOUTH
or55	1,219,201.147	2,314,201.805	12/26/2007	0.03165	0.0000	0.0000	793.49	43.41	26-12-2007 05:11:37	0.135	0.000	0.000	0.2344	HORSE GULCH SOUTH
or56	1,219,198.680	2,314,399.643	12/26/2007	0.00000	0.0000	0.0000	792.82		26-12-2007 05:17:40	0.000	0.000	0.000	0.2340	HORSE GULCH SOUTH
or57	1,219,198.861	2,314,600.753	12/26/2007	0.00000	0.0028	0.0138	792.41	44.5962	26-12-2007 05:23:47	0.000	0.012	0.059	0.2332	HORSE GULCH SOUTH
or58	1,218,994.572	2,314,392.473	12/26/2007	0.04469	0.0033	0.0633	791.47	44.8926	26-12-2007 05:29:40	0.192	0.014	0.272	0.2328	HORSE GULCH SOUTH
or59	1,218,989.280	2,314,201.010	12/26/2007	0.11582	0.0014	0.0000	801.04	45.1102	26-12-2007 05:35:08	0.492	0.006	-0.019	0.2354	HORSE GULCH SOUTH
or60	1,218,995.095	2,314,002.816	12/26/2007	0.00000	0.0021	0.2046	793.22	45.2588	26-12-2007 05:40:48	0.000	0.009	0.878	0.2330	HORSE GULCH SOUTH
or61	1,218,990.272	2,313,797.147	12/26/2007	0.00000	0.0000	0.0000	792.82	45.3	26-12-2007 05:46:14	0.000	0.000	0.000	0.2329	HORSE GULCH SOUTH
or62	1,219,003.033	2,313,605.950	12/26/2007	0.00000	0.0000	0.0000	793.63	45.2207	26-12-2007 05:50:03	0.000	0.000	0.000	0.2329	HORSE GULCH SOUTH
or63	1,218,994.261	2,313,390.409	12/26/2007	0.00000	0.0000	0.0000			26-12-2007 05:55:30	0.000	0.000	0.000	0.2329	HORSE GULCH SOUTH
or64	1,218,980.299	2,313,239.820	12/26/2007	0.00000	0.0000	0.0000	794.16	44.8739	26-12-2007 06:00:45	0.000	0.000	0.000	0.2336	HORSE GULCH SOUTH
or65	1,218,808.853	2,313,193.705	12/26/2007	0.00000	0.0009	0.3257	796.19	44.6606	26-12-2007 06:06:29	0.000	0.004	1.390	0.2343	HORSE GULCH SOUTH
or66	1,218,751.768	2,312,987.122	12/26/2007	0.00000	0.0019	0.1100	796.05	44.4099	26-12-2007 06:12:49	0.000	0.008	0.469	0.2345	HORSE GULCH SOUTH
or67	1,218,798.824	2,313,406.406	12/26/2007	0.00000	0.0023	0.1065	796.05	44.355	26-12-2007 06:20:24	0.000	0.010	0.454	0.2345	HORSE GULCH SOUTH
or68	1,218,795.515	2,313,599.002	12/26/2007	0.00023	0.0023	0.0725	794.43	44.5	26-12-2007 06:25:40	0.001	0.010	0.310	0.2339	HORSE GULCH SOUTH
or69	1,218,807.741	2,313,790.534	12/26/2007	0.00000	0.0019	0.1451	793.89	44.59	26-12-2007 06:31:03	0.000	0.008	0.621	0.2337	HORSE GULCH SOUTH
or70	1,218,790.900	2,313,999.795	6/24/2008	0.00000	0.0005	0.1334	797.4	28.3	24-06-2008 08:50:58	0.000	0.002	0.539	0.2474	HORSE GULCH SOUTH
or71	1,218,796.280	2,314,198.580	6/24/2008	0.01629	0.0017	0.0496	798.4	29.4	24-06-2008 08:57:49	0.066	0.007	0.201	0.2468	HORSE GULCH SOUTH
or72	1,218,602.318	2,313,997.853	6/24/2008	0.00000	0.0012	0.0426	797.9	30.1	24-06-2008 09:04:19	0.000	0.005	0.173	0.2461	HORSE GULCH SOUTH
or73	1,218,598.757	2,313,804.012	6/24/2008	0.10208	0.0015	0.0619	814.8	30.7	24-06-2008 09:10:05	0.407	0.006	0.247	0.2508	HORSE GULCH SOUTH
or74	1,218,599.219	2,313,607.502	6/24/2008	0.08760	0.0007	0.0447	799.3	31.5	24-06-2008 09:15:36	0.357	0.003	0.182	0.2454	HORSE GULCH SOUTH
or75	1,218,592.714	2,313,400.320	6/24/2008	0.03105	0.0005	0.1782	798.6	32.4	24-06-2008 09:21:41	0.127	0.002	0.729	0.2445	HORSE GULCH SOUTH
or76	1,218,608.016	2,313,202.384	6/24/2008	0.08409	0.0005	0.1835	800.2	33.9	24-06-2008 09:32:24	0.345	0.002	0.753	0.2437	HORSE GULCH SOUTH
or77	1,218,595.319	2,313,004.692	6/24/2008	0.03737	0.0019	0.2150	799.3	34.9	24-06-2008 09:40:40	0.154	0.008	0.886	0.2427	HORSE GULCH SOUTH
fr080508_130	1,231,396.823	2,326,203.394	2/19/2008	0.00000	0.0033	0.4644	778.09	39.3	19-02-2008 00:30:03	0.000	0.014	1.994	0.2329	HORSE GULCH NORTH
fr080508_131	1,231,605.048	2,326,191.008	2/19/2008	0.00000	0.0009	0.3553	778.09	39.4016	19-02-2008 00:36:42	0.000	0.004	1.526	0.2328	HORSE GULCH NORTH
fr080508_132	1,231,795.589	2,326,192.537	2/19/2008	0.00000	0.0012	0.1402	778.66	39.55	19-02-2008 00:41:53	0.000	0.005	0.602	0.2329	HORSE GULCH NORTH
fr080508_133	1,232,008.639	2,326,199.291	2/19/2008	0.08958	0.0058	0.2245	778.53	39.8169	19-02-2008 00:47:58	0.385	0.025	0.965	0.2327	HORSE GULCH NORTH
fr080508_134	1,232,193.720	2,326,209.164	2/19/2008	0.06882	0.0028	0.3742	776.64	40.3225	19-02-2008 00:54:55	0.297	0.012	1.615	0.2317	HORSE GULCH NORTH
fr080508_135	1,232,399.193	2,326,214.502	8/12/2008	0.00000	0.0030	0.0622	774.4	41.4	12-08-2008 12:26:43	0.000	0.013	0.270	0.2303	HORSE GULCH NORTH
fr081208_01	1,232,593.162	2,326,191.302	8/12/2008	0.18260	0.0058	0.1464	774.4	41.4	12-08-2008 12:42:23	0.793	0.025	0.636	0.2303	HORSE GULCH NORTH
fr081208_02	1,232,585.595	2,326,007.234	8/12/2008	0.04478	0.0000	0.3585	769.9	42.0	12-08-2008 12:56:47	0.196	0.000	1.569	0.2285	HORSE GULCH NORTH
fr081208_03	1,232,395.811	2,326,011.835	8/12/2008	0.10186	0.0016	0.3444	771.0	42.6	12-08-2008 13:05:57	0.446	0.007	1.508	0.2284	HORSE GULCH NORTH
fr081208_04	1,232,207.466	2,326,011.741	8/12/2008	0.06463	0.0039	0.4167	784.7	43.7	12-08-2008 13:30:00	0.279	0.017	1.799	0.2316	HORSE GULCH NORTH
fr081208_05	1,232,019.045	2,326,001.114	8/12/2008	0.14364	0.0052	0.2843	772.9	43.9	12-08-2008 13:37:44	0.630	0.023	1.247	0.2280	HORSE GULCH NORTH
fr081208_06	1,231,808.900	2,325,995.710	8/12/2008	0.00000	0.0005	0.1337	774.8	44.0	12-08-2008 13:51:27	0.000	0.002	0.585	0.2285	HORSE GULCH NORTH
fr081208_07	1,231,602.083	2,325,999.508	8/12/2008	0.32687	0.0039	0.4397	774.8	44.1	12-08-2008 13:59:01	1.431	0.017	1.925	0.2284	HORSE GULCH NORTH
fr081208_08	1,231,406.468	2,326,045.269	8/12/2008	0.01033	0.0018	0.1437	779.1	44.3	12-08-2008 14:05:14	0.045	0.008	0.626	0.2295	HORSE GULCH NORTH
fr081208_09	1,231,204.179	2,325,850.598	8/12/2008	0.07906	0.0037	0.0736	778.5	44.6	12-08-2008 14:12:20	0.345	0.016	0.321	0.2292	HORSE GULCH NORTH
fr081208_10	1,231,452.794	2,325,811.958	8/12/2008	0.06982	0.0005	0.5514	777.9	44.7	12-08-2008 14:20:21	0.305	0.002	2.409	0.2289	HORSE GULCH NORTH
fr081208_11	1,230,993.610	2,325,582.336	8/13/2008	0.00000	0.0014	0.2061	778.8	38.9	13-08-2008 12:57:20	0.000	0.006	0.883	0.2334	HORSE GULCH NORTH
fr081208_12	1,231,189.662	2,325,601.069	8/13/2008	0.00000	0.0012	0.2829	778.4	39.3	13-08-2008 13:02:48	0.000	0.005	1.214	0.2330	HORSE GULCH NORTH
fr081208_13	1,231,389.655	2,325,604.966	8/13/2008	0.00419	0.0026	0.4866	778.4	39.4	13-08-2008 13:09:23	0.018	0.011	2.089	0.2329	HORSE GULCH NORTH
fr081208_14	1,231,599.456	2,325,597.965	8/13/2008	0.00000	0.0016	0.1855	778.6	39.4	13-08-2008 13:15:59	0.000	0.007	0.796	0.2330	HORSE GULCH NORTH
fr081208_15	1,231,599.875	2,325,797.337	8/13/2008	0.00000	0.0040	0.4675	778.0	39.4	13-08-2008 13:24:19	0.000	0.017	2.008	0.2328	HORSE GULCH NORTH
fr081208_16	1,231,794.592	2,325,803.094	8/13/2008	0.01742	0.0037	0.1935	776.8	39.6	13-08-2008 13:30:53	0.075	0.016	0.833	0.2323	HORSE GULCH NORTH
fr081208_17	1,231,989.036	2,325,796.426	8/13/2008	0.00000	0.0044	0.1440	774.8	40.3	13-08-2008 13:40:35	0.000	0.019	0.623	0.2312	HORSE GULCH NORTH
fr081208_18	1,232,188.637	2,325,796.257	8/13/2008	0.11395	0.0039	0.3038	775.0	41.1	13-08-2008 13:48:21	0.494	0.017	1.317	0.2307	HORSE GULCH NORTH
fr081208_19	1,232,185.608	2,325,601.628	8/13/2008	0.14786	0.0050	0.1358	773.8	45.0	13-08-2008 14:24:14	0.650	0.022	0.597	0.2275	HORSE GULCH NORTH
fr081208_20	1,232,000.449	2,325,594.497	8/13/2008	0.00362	0.0023	0.1384	771.7	45.6	13-08-2008 14:37:39	0.016	0.010	0.611	0.2264	HORSE GULCH NORTH
fr081208_21	1,231,796.271	2,325,581.087	8/13/2008	0.00000	0.0021	0.7839	776.1	45.3	13-08-2008 14:48:26	0.000	0.009	3.439	0.2279	HORSE GULCH NORTH
fr081208_22	1,231,792.651	2,325,395.919	8/13/2008	0.00000	0.0016	0.0000	775.7	45.1	13-08-2008 14:53:30	0.000	0.007	-0.187	0.2280	HORSE GULCH NORTH
fr081208_23	1,231,591.947	2,325,424.853	8/13/2008	0.00000	0.0018	0.3204	775.0	44.7	13-08-2008 15:00:24	0.000	0.008	1.405	0.2281	HORSE GULCH NORTH
fr081208_24	1,231,403.423	2,325,390.024	8/13/2008	0.00000	0.0027	0.2995	776.2	44.4	13-08-2008 15:05:39	0.000	0.012	1.310	0.2286	HORSE GULCH NORTH

fr081208_25	1,231,197.543	2,325,394.269	8/13/2008	0.00000	0.0009	0.4747	776.9	44.0	13-08-2008 15:11:17	-0.032	0.004	2.072	0.2291	HORSE GULCH NORTH
fr081208_26	1,230,996.254	2,325,392.103	8/13/2008	0.00000	0.0016	0.1246	778.4	43.5	13-08-2008 15:17:04	0.000	0.007	0.542	0.2299	HORSE GULCH NORTH
fr081208_27	1,230,788.692	2,325,194.260	8/14/2008	0.15322	0.0024	0.3714	784.4	28.5	14-08-2008 09:14:53	0.630	0.010	1.527	0.2432	HORSE GULCH NORTH
fr081208_28	1,230,999.425	2,325,193.664	8/14/2008	0.00000	0.0005	0.1852	778.2	29.8	14-08-2008 09:22:03	0.000	0.002	0.771	0.2403	HORSE GULCH NORTH
fr081208_29	1,231,193.917	2,325,195.407	8/14/2008	0.14491	0.0007	0.3156	775.8	31.3	14-08-2008 09:30:37	0.608	0.003	1.324	0.2383	HORSE GULCH NORTH
fr081208_30	1,231,399.730	2,325,195.530	8/14/2008	0.12459	0.0017	0.3181	778.1	34.1	14-08-2008 09:45:33	0.526	0.007	1.343	0.2369	HORSE GULCH NORTH
fr081208_31	1,231,599.675	2,325,198.170	8/14/2008	0.00165	0.0012	0.2292	780.0	35.6	14-08-2008 10:28:32	0.007	0.005	0.970	0.2363	HORSE GULCH NORTH
fr081208_32	1,231,606.047	2,325,017.679	8/14/2008	0.02964	0.0033	0.2590	777.2	35.9	14-08-2008 10:38:23	0.126	0.014	1.101	0.2352	HORSE GULCH NORTH
fr081208_33	1,231,390.437	2,324,989.904	8/14/2008	0.13704	0.0031	0.3961	776.9	36.5	14-08-2008 10:45:13	0.584	0.013	1.688	0.2347	HORSE GULCH NORTH
fr081208_34	1,231,188.698	2,324,993.834	8/14/2008	0.03607	0.0033	0.3420	777.5	37.3	14-08-2008 10:57:27	0.154	0.014	1.460	0.2342	HORSE GULCH NORTH
fr081208_35	1,231,006.256	2,324,992.118	8/14/2008	0.00000	0.0012	0.0984	774.9	37.8	14-08-2008 11:16:49	0.000	0.005	0.422	0.2331	HORSE GULCH NORTH
fr081208_36	1,230,805.505	2,324,993.435	8/14/2008	0.05451	0.0098	0.2644	774.4	37.8	14-08-2008 11:22:27	0.234	0.042	1.135	0.2329	HORSE GULCH NORTH
fr081208_37	1,230,600.000	2,325,000.000	8/14/2008	0.07044	0.0021	0.1661	776.2	38.1	14-08-2008 11:30:17	0.302	0.009	0.712	0.2332	HORSE GULCH NORTH
fr081208_38	1,230,603.157	2,324,788.594	8/14/2008	0.12234	0.0021	0.1354	777.7	39.0	14-08-2008 11:45:41	0.525	0.009	0.581	0.2330	HORSE GULCH NORTH
fr081208_39	1,230,800.554	2,324,804.868	8/14/2008	0.15106	0.0046	0.2179	776.1	41.6	14-08-2008 12:11:50	0.655	0.020	0.945	0.2306	HORSE GULCH NORTH
fr081208_40	1,230,992.367	2,324,789.637	8/14/2008	0.00000	0.0023	0.2436	774.9	41.9	14-08-2008 12:18:21	0.000	0.010	1.059	0.2300	HORSE GULCH NORTH
fr081208_41	1,231,200.638	2,324,794.460	8/14/2008	0.00000	0.0011	0.2146	774.9	42.0	14-08-2008 12:24:40	0.000	0.005	0.933	0.2300	HORSE GULCH NORTH
fr081208_42	1,231,381.852	2,324,798.585	8/14/2008	0.00000	0.0007	0.6182	774.6	42.1	14-08-2008 12:51:13	0.000	0.003	2.690	0.2298	HORSE GULCH NORTH
fr081208_43	1,231,391.319	2,324,594.142	8/14/2008	0.00804	0.0014	0.0000	774.6	42.2	14-08-2008 12:58:38	0.035	0.006	-0.432	0.2297	HORSE GULCH NORTH
fr081208_44	1,231,395.421	2,324,393.572	8/14/2008	0.02952	0.0016	0.1572	772.6	42.6	14-08-2008 13:25:06	0.129	0.007	0.687	0.2289	HORSE GULCH NORTH
fr081208_45	1,231,391.264	2,324,189.000	8/14/2008	0.01550	0.0016	0.0116	770.0	42.9	14-08-2008 13:30:53	0.068	0.007	0.051	0.2279	HORSE GULCH NORTH
fr081208_46	1,231,395.326	2,323,988.627	8/14/2008	0.00000	0.0016	0.3869	767.3	42.9	14-08-2008 13:37:20	0.000	0.007	1.704	0.2271	HORSE GULCH NORTH
fr081208_47	1,231,204.819	2,323,994.393	8/14/2008	0.00000	0.0018	0.3326	764.1	42.7	14-08-2008 13:45:03	0.000	0.008	1.470	0.2263	HORSE GULCH NORTH
fr081208_48	1,231,195.482	2,323,798.006	8/14/2008	0.00000	0.0016	0.1166	767.2	42.5	14-08-2008 13:55:36	0.000	0.007	0.513	0.2273	HORSE GULCH NORTH
fr081208_49	1,231,184.779	2,324,230.603	8/14/2008	0.11391	0.0064	0.1371	766.9	41.7	14-08-2008 14:23:18	0.500	0.028	0.602	0.2278	HORSE GULCH NORTH
fr081208_50	1,231,198.402	2,324,391.532	8/14/2008	0.00000	0.0009	0.2883	767.5	41.1	14-08-2008 14:37:52	-0.071	0.004	1.262	0.2284	HORSE GULCH NORTH
fr081208_51	1,231,199.627	2,324,575.012	8/14/2008	0.00000	0.0021	0.1050	768.7	41.0	14-08-2008 14:44:02	0.000	0.009	0.459	0.2289	HORSE GULCH NORTH
fr081208_52	1,231,019.434	2,324,565.738	8/14/2008	0.00000	0.0016	0.3904	769.5	41.0	14-08-2008 14:52:06	0.000	0.007	1.704	0.2291	HORSE GULCH NORTH
fr081208_53	1,230,803.710	2,324,587.247	8/14/2008	0.00000	0.0005	0.1060	770.8	41.1	14-08-2008 14:57:36	0.000	0.002	0.462	0.2294	HORSE GULCH NORTH
fr081208_54	1,230,608.397	2,324,598.320	8/14/2008	0.00000	0.0007	0.0060	771.4	41.4	14-08-2008 15:03:07	0.000	0.003	0.026	0.2294	HORSE GULCH NORTH
fr081208_55	1,230,395.846	2,324,592.176	8/14/2008	0.00000	0.0025	0.1248	773.4	41.7	14-08-2008 15:08:11	0.000	0.011	0.543	0.2297	HORSE GULCH NORTH
hg091108_01	1,230,201.351	2,324,410.448	9/11/2008	0.19952	0.0065	0.3031	781.3	32.3	11-09-2008 12:54:55	0.834	0.027	1.267	0.2392	HORSE GULCH NORTH
hg091108_02	1,230,001.155	2,324,200.782	9/11/2008	0.17321	0.0066	0.2643	776.9	33.1	11-09-2008 13:03:17	0.730	0.028	1.114	0.2373	HORSE GULCH NORTH
hg091108_03	1,229,794.429	2,324,003.837	9/11/2008	0.03258	0.0047	0.1117	774.3	33.6	11-09-2008 13:10:34	0.138	0.020	0.473	0.2361	HORSE GULCH NORTH
hg091108_04	1,229,602.535	2,323,808.983	9/11/2008	0.13559	0.0028	0.2526	774.7	35.2	11-09-2008 13:28:38	0.577	0.012	1.075	0.2350	HORSE GULCH NORTH
hg091108_05	1,229,402.667	2,323,603.448	9/11/2008	0.00609	0.0014	0.2674	774.5	35.9	11-09-2008 13:37:19	0.026	0.006	1.141	0.2344	HORSE GULCH NORTH
hg091108_06	1,229,199.210	2,323,398.501	9/11/2008	0.00000	0.0016	0.0251	777.2	36.2	11-09-2008 13:44:24	-0.018	0.007	0.107	0.2350	HORSE GULCH NORTH
hg091108_07	1,229,394.741	2,323,404.372	9/11/2008	0.14670	0.0035	0.2155	774.9	37.6	11-09-2008 14:10:20	0.629	0.015	0.924	0.2332	HORSE GULCH NORTH
hg091108_08	1,229,607.634	2,323,591.246	9/11/2008	0.00162	0.0026	0.1430	773.5	38.6	11-09-2008 14:19:17	0.007	0.011	0.616	0.2321	HORSE GULCH NORTH
hg091108_09	1,229,798.904	2,323,793.444	9/11/2008	0.00000	0.0037	0.0457	773.4	38.9	11-09-2008 14:33:05	0.000	0.016	0.197	0.2318	HORSE GULCH NORTH
hg091108_10	1,230,000.051	2,323,991.482	9/11/2008	0.00000	0.0039	0.2299	772.6	38.6	11-09-2008 14:42:42	0.000	0.017	0.992	0.2318	HORSE GULCH NORTH
hg091108_11	1,230,178.482	2,324,201.221	9/11/2008	0.00000	0.0035	0.1745	772.1	38.5	11-09-2008 14:47:33	0.000	0.015	0.753	0.2317	HORSE GULCH NORTH
hg091108_12	1,230,589.633	2,324,405.055	9/12/2008	0.00000	0.0000	0.0000	n.a.	31.2	12-09-2008 10:28:40	0.639	0.007	1.179	0.0000	HORSE GULCH NORTH
hg091108_13	1,230,404.385	2,324,388.346	9/12/2008	0.00000	0.0000	0.0000	n.a.	31.9	12-09-2008 10:34:49	0.000	0.008	0.560	0.0000	HORSE GULCH NORTH
hg091108_14	1,230,787.149	2,324,408.003	9/12/2008	0.00000	0.0000	0.0000	n.a.	32.3	12-09-2008 10:42:26	0.067	0.003	0.524	0.0000	HORSE GULCH NORTH
hg091108_15	1,230,988.358	2,324,401.348	9/12/2008	0.00000	0.0000	0.0000	n.a.	32.7	12-09-2008 10:48:57	0.000	0.011	0.550	0.0000	HORSE GULCH NORTH
hg091108_16	1,230,980.546	2,324,189.299	9/12/2008	0.00000	0.0000	0.0000	n.a.	33.0	12-09-2008 10:58:04	0.258	0.009	0.130	0.0000	HORSE GULCH NORTH
hg091108_17	1,231,004.959	2,324,020.250	9/12/2008	0.00000	0.0000	0.0000	n.a.	33.5	12-09-2008 11:05:14	0.036	0.005	0.537	0.0000	HORSE GULCH NORTH
hg091108_18	1,230,998.273	2,323,805.761	9/12/2008	0.00000	0.0000	0.0000	n.a.	34.1	12-09-2008 11:18:30	0.696	0.025	0.568	0.0000	HORSE GULCH NORTH
hg091108_19	1,230,797.126	2,323,607.916	9/12/2008	0.00000	0.0000	0.0000	n.a.	34.4	12-09-2008 11:27:10	0.027	0.001	0.012	0.0000	HORSE GULCH NORTH
hg091108_20	1,230,793.390	2,323,399.089	9/12/2008	0.00000	0.0000	0.0000	n.a.	34.8	12-09-2008 11:33:34	0.026	0.010	0.427	0.0000	HORSE GULCH NORTH
hg091108_21	1,230,598.578	2,323,211.769	9/12/2008	0.00000	0.0000	0.0000	n.a.	35.0	12-09-2008 11:38:34	0.000	0.007	0.197	0.0000	HORSE GULCH NORTH
hg091108_22	1,230,407.886	2,323,223.211	9/12/2008	0.00000	0.0000	0.0000	n.a.	35.0	12-09-2008 11:45:23	0.012	0.005	0.155	0.0000	HORSE GULCH NORTH
hg091108_23	1,230,200.179	2,323,005.327	9/12/2008	0.00000	0.0000	0.0000	n.a.	34.9	12-09-2008 11:52:55	0.000	0.004	-0.002	0.0000	HORSE GULCH NORTH
hg091108_24	1,229,990.981	2,322,992.687	9/12/2008	0.00000	0.0000	0.0000	n.a.	34.8	12-09-2008 11:59:47	0.000	0.010	0.329	0.0000	HORSE GULCH NORTH
hg091108_25	1,229,814.166	2,322,781.419	9/12/2008	0.00000	0.0000	0.0000	n.a.	35.9	12-09-2008 12:32:57	0.530	0.028	1.099	0.0000	HORSE GULCH NORTH
hg091108_26	1,229,607.045	2,322,795.397	9/12/2008	0.00000	0.0000	0.0000	n.a.	36.2	12-09-2008 12:37:49	0.021	0.011	0.491	0.0000	HORSE GULCH NORTH

hg091108_27	1,229,400.101	2,322,602.158	9/12/2008	0.00000	0.0000	0.0000	n.a.	36.4	12-09-2008 12:44:23	0.000	0.010	1.161	0.0000	HORSE GULCH NORTH
hg091108_28	1,229,206.592	2,322,409.592	9/12/2008	0.00000	0.0000	0.0000	n.a.	36.5	12-09-2008 12:52:26	0.573	0.009	0.368	0.0000	HORSE GULCH NORTH
hg091908_01	1,228,195.529	2,322,425.527	9/19/2008	0.17926	0.0015	0.1793	784.8	22.9	19-09-2008 09:55:14	0.723	0.006	0.723	0.2479	HORSE GULCH NORTH
hg091908_02	1,228,193.875	2,322,201.617	9/19/2008	0.00814	0.0005	0.1053	784.4	24.3	19-09-2008 10:02:30	0.033	0.002	0.427	0.2466	HORSE GULCH NORTH
hg091908_03	1,228,200.135	2,321,992.254	9/19/2008	0.20675	0.0007	0.0985	783.8	25.4	19-09-2008 10:09:18	0.842	0.003	0.401	0.2456	HORSE GULCH NORTH
hg091908_04	1,228,193.328	2,321,782.098	9/19/2008	0.00073	0.0010	0.0922	781.1	26.4	19-09-2008 10:15:52	0.003	0.004	0.378	0.2439	HORSE GULCH NORTH
hg091908_05	1,228,205.664	2,321,599.847	9/19/2008	0.00000	0.0000	1.1325	777.9	27.7	19-09-2008 10:28:26	0.000	0.000	4.683	0.2418	HORSE GULCH NORTH
hg091908_06	1,228,191.332	2,321,402.138	9/19/2008	0.00000	0.0005	0.0535	785.0	28.8	19-09-2008 10:37:13	0.000	0.002	0.220	0.2432	HORSE GULCH NORTH
hg091908_07	1,228,188.637	2,321,201.057	9/19/2008	0.00934	0.0007	0.1222	776.1	29.9	19-09-2008 10:44:39	0.039	0.003	0.510	0.2395	HORSE GULCH NORTH
hg091908_08	1,228,199.921	2,321,006.424	9/19/2008	0.16513	0.0012	0.1016	774.0	31.1	19-09-2008 10:51:11	0.694	0.005	0.427	0.2379	HORSE GULCH NORTH
hg091908_09	1,228,183.730	2,320,797.962	9/19/2008	0.09784	0.0031	0.0332	773.7	32.3	19-09-2008 10:58:54	0.413	0.013	0.140	0.2369	HORSE GULCH NORTH
hg091908_100	1,230,796.055	2,324,193.968	9/23/2008	0.12081	0.0024	0.1125	776.9	31.8	23-09-2008 10:00:08	0.507	0.010	0.472	0.2383	HORSE GULCH NORTH
hg091908_101	1,230,601.909	2,324,023.441	9/23/2008	0.07863	0.0019	0.1367	774.2	33.5	23-09-2008 10:22:15	0.333	0.008	0.579	0.2361	HORSE GULCH NORTH
hg091908_39	1,228,401.694	2,322,210.241	9/19/2008	0.00000	0.0021	0.1018	778.8	36.7	19-09-2008 13:39:05	0.000	0.009	0.433	0.2351	HORSE GULCH NORTH
hg091908_40	1,228,393.197	2,322,601.770	9/22/2008	0.02463	0.0042	0.1739	782.2	23.9	22-09-2008 08:53:39	0.100	0.017	0.706	0.2463	HORSE GULCH NORTH
hg091908_41	1,228,387.053	2,322,404.442	9/22/2008	0.15662	0.0027	0.1615	782.2	24.4	22-09-2008 08:59:52	0.637	0.011	0.657	0.2459	HORSE GULCH NORTH
hg091908_42	1,228,386.644	2,322,007.770	9/22/2008	0.09997	0.0037	0.0648	782.5	24.8	22-09-2008 09:06:10	0.407	0.015	0.264	0.2456	HORSE GULCH NORTH
hg091908_43	1,228,400.171	2,321,811.097	9/22/2008	0.08991	0.0020	0.0623	780.1	25.5	22-09-2008 09:12:15	0.368	0.008	0.255	0.2443	HORSE GULCH NORTH
hg091908_44	1,228,389.084	2,321,598.170	9/22/2008	0.21798	0.0017	0.1633	778.8	26.6	22-09-2008 09:19:47	0.897	0.007	0.672	0.2430	HORSE GULCH NORTH
hg091908_45	1,228,406.562	2,321,403.769	9/22/2008	0.14654	0.0029	0.1374	775.8	27.9	22-09-2008 09:25:21	0.608	0.012	0.570	0.2410	HORSE GULCH NORTH
hg091908_46	1,228,384.777	2,321,214.580	9/22/2008	0.16248	0.0017	0.4285	774.2	29.0	22-09-2008 09:30:48	0.678	0.007	1.788	0.2397	HORSE GULCH NORTH
hg091908_47	1,228,394.419	2,321,021.763	9/22/2008	0.06385	0.0005	0.0715	772.4	30.1	22-09-2008 09:36:05	0.268	0.002	0.300	0.2382	HORSE GULCH NORTH
hg091908_48	1,228,579.405	2,321,391.292	9/22/2008	0.00805	0.0005	0.0502	771.9	31.8	22-09-2008 09:47:54	0.034	0.002	0.212	0.2367	HORSE GULCH NORTH
hg091908_49	1,228,585.257	2,321,595.953	9/22/2008	0.00000	0.0009	0.1080	775.3	32.3	22-09-2008 09:54:12	0.000	0.004	0.455	0.2374	HORSE GULCH NORTH
hg091908_50	1,228,587.293	2,321,798.582	9/22/2008	0.00166	0.0012	0.0839	777.1	32.6	22-09-2008 09:58:43	0.007	0.005	0.353	0.2377	HORSE GULCH NORTH
hg091908_51	1,228,605.958	2,321,998.215	9/22/2008	0.00000	0.0031	0.1002	778.4	32.7	22-09-2008 10:02:44	0.000	0.013	0.421	0.2380	HORSE GULCH NORTH
hg091908_52	1,228,586.605	2,322,196.151	9/22/2008	0.09087	0.0005	0.0746	780.4	32.9	22-09-2008 10:08:18	0.381	0.002	0.313	0.2385	HORSE GULCH NORTH
hg091908_53	1,228,602.681	2,322,394.819	9/22/2008	0.00000	0.0010	0.0636	782.7	33.0	22-09-2008 10:12:23	-0.246	0.004	0.266	0.2391	HORSE GULCH NORTH
hg091908_54	1,228,589.097	2,322,616.713	9/22/2008	0.00000	0.0014	0.0855	782.4	33.1	22-09-2008 10:17:35	0.000	0.006	0.358	0.2389	HORSE GULCH NORTH
hg091908_55	1,228,592.050	2,322,781.343	9/22/2008	0.00000	0.0010	0.1706	782.5	33.2	22-09-2008 10:22:03	-0.003	0.004	0.714	0.2389	HORSE GULCH NORTH
hg091908_56	1,228,794.655	2,322,985.513	9/22/2008	0.00000	0.0017	0.0757	782.4	33.3	22-09-2008 10:28:39	0.000	0.007	0.317	0.2388	HORSE GULCH NORTH
hg091908_57	1,228,802.213	2,322,797.988	9/22/2008	0.02288	0.0038	0.1813	781.3	33.5	22-09-2008 10:34:18	0.096	0.016	0.761	0.2383	HORSE GULCH NORTH
hg091908_58	1,228,800.502	2,322,595.169	9/22/2008	0.00309	0.0017	0.2650	780.9	33.9	22-09-2008 10:39:44	0.013	0.007	1.114	0.2379	HORSE GULCH NORTH
hg091908_59	1,228,807.060	2,322,420.265	9/22/2008	0.05062	0.0000	0.0746	781.5	34.4	22-09-2008 10:44:47	0.213	0.000	0.314	0.2377	HORSE GULCH NORTH
hg091908_60	1,228,800.939	2,322,197.010	9/22/2008	0.06721	0.0012	0.0853	781.7	34.7	22-09-2008 10:50:40	0.283	0.005	0.359	0.2375	HORSE GULCH NORTH
hg091908_61	1,228,803.312	2,321,996.859	9/22/2008	0.24601	0.0028	0.0702	778.6	35.0	22-09-2008 10:55:42	1.041	0.012	0.297	0.2363	HORSE GULCH NORTH
hg091908_62	1,229,001.125	2,322,013.459	9/22/2008	0.00000	0.0007	0.1043	780.5	35.4	22-09-2008 11:01:32	0.000	0.003	0.441	0.2366	HORSE GULCH NORTH
hg091908_63	1,228,996.680	2,322,219.230	9/22/2008	0.00000	0.0040	0.1085	778.2	35.5	22-09-2008 11:07:16	0.000	0.017	0.460	0.2358	HORSE GULCH NORTH
hg091908_64	1,228,999.213	2,322,402.926	9/22/2008	0.01063	0.0019	0.1139	780.0	35.7	22-09-2008 11:12:41	0.045	0.008	0.482	0.2362	HORSE GULCH NORTH
hg091908_65	1,229,005.858	2,322,601.294	9/22/2008	0.00000	0.0014	0.0839	780.5	35.9	22-09-2008 11:17:25	0.000	0.006	0.355	0.2362	HORSE GULCH NORTH
hg091908_66	1,229,008.542	2,322,793.821	9/22/2008	0.00000	0.0009	0.1079	780.5	36.0	22-09-2008 11:23:10	-0.001	0.004	0.457	0.2361	HORSE GULCH NORTH
hg091908_67	1,229,004.368	2,323,001.506	9/22/2008	0.01036	0.0038	0.0949	778.6	36.1	22-09-2008 11:28:06	0.044	0.016	0.403	0.2355	HORSE GULCH NORTH
hg091908_68	1,229,007.587	2,323,217.157	9/22/2008	0.00000	0.0019	0.0778	780.1	36.3	22-09-2008 11:34:23	0.000	0.008	0.330	0.2358	HORSE GULCH NORTH
hg091908_69	1,229,195.210	2,323,202.617	9/22/2008	0.00000	0.0014	0.0845	779.7	36.5	22-09-2008 11:40:32	0.000	0.006	0.359	0.2355	HORSE GULCH NORTH
hg091908_70	1,229,185.362	2,323,005.581	9/22/2008	0.25274	0.0007	0.0404	778.4	36.8	22-09-2008 11:45:24	1.076	0.003	0.172	0.2349	HORSE GULCH NORTH
hg091908_71	1,229,185.930	2,322,795.410	9/22/2008	0.00000	0.0038	0.1359	776.7	36.3	22-09-2008 12:12:10	0.000	0.016	0.579	0.2348	HORSE GULCH NORTH
hg091908_72	1,229,192.551	2,322,607.270	9/22/2008	0.00000	0.0012	0.0831	776.7	36.3	22-09-2008 12:17:07	0.000	0.005	0.354	0.2348	HORSE GULCH NORTH
hg091908_73	1,229,412.232	2,322,788.978	9/22/2008	0.00000	0.0014	0.0370	779.0	36.2	22-09-2008 12:23:37	0.000	0.006	0.157	0.2355	HORSE GULCH NORTH
hg091908_74	1,229,410.469	2,323,007.612	9/22/2008	0.00000	0.0009	0.0554	776.8	36.1	22-09-2008 12:30:12	0.000	0.004	0.236	0.2349	HORSE GULCH NORTH
hg091908_75	1,229,406.481	2,323,208.118	9/22/2008	0.00000	0.0009	0.0298	782.7	35.9	22-09-2008 12:38:55	0.000	0.004	0.126	0.2369	HORSE GULCH NORTH
hg091908_76	1,229,596.518	2,323,381.095	9/22/2008	0.00000	0.0009	0.0143	774.7	35.9	22-09-2008 12:45:14	0.000	0.004	0.061	0.2345	HORSE GULCH NORTH
hg091908_77	1,229,597.730	2,323,192.405	9/22/2008	0.00000	0.0012	0.1046	773.8	36.1	22-09-2008 12:53:50	0.000	0.005	0.447	0.2340	HORSE GULCH NORTH
hg091908_78	1,229,593.287	2,322,993.165	9/22/2008	0.00047	0.0021	0.2319	775.1	36.3	22-09-2008 12:58:40	0.002	0.009	0.990	0.2343	HORSE GULCH NORTH
hg091908_79	1,229,800.571	2,322,981.334	9/22/2008	0.00023	0.0012	0.3403	775.1	36.4	22-09-2008 13:04:39	0.001	0.005	1.453	0.2342	HORSE GULCH NORTH
hg091908_80	1,229,819.804	2,323,204.034	9/22/2008	0.00000	0.0012	0.1234	774.3	36.6	22-09-2008 13:13:12	0.000	0.005	0.528	0.2338	HORSE GULCH NORTH
hg091908_81	1,229,809.490	2,323,380.961	9/22/2008	0.00023	0.0009	0.0469	772.7	36.7	22-09-2008 13:16:37	0.001	0.004	0.201	0.2332	HORSE GULCH NORTH
hg091908_82	1,229,804.944	2,323,597.858	9/22/2008	0.00000	0.0016	0.0985	773.2	36.8	22-09-2008 13:21:41	0.000	0.007	0.422	0.2333	HORSE GULCH NORTH

hg091908_83	1,229,992.615	2,323,781.309	9/22/2008	0.00023	0.0009	0.0920	774.7	37.0	22-09-2008 13:26:48	0.001	0.004	0.394	0.2336	HORSE GULCH NORTH
hg091908_84	1,230,005.627	2,323,612.348	9/22/2008	0.00000	0.0016	0.1023	773.2	37.2	22-09-2008 13:30:58	0.000	0.007	0.439	0.2330	HORSE GULCH NORTH
hg091908_85	1,229,988.118	2,323,403.573	9/22/2008	0.00000	0.0012	0.0522	772.6	37.2	22-09-2008 13:36:11	0.000	0.005	0.224	0.2328	HORSE GULCH NORTH
hg091908_86	1,229,985.825	2,323,205.154	9/22/2008	0.00047	0.0012	0.1166	771.9	37.1	22-09-2008 13:41:24	0.002	0.005	0.501	0.2327	HORSE GULCH NORTH
hg091908_87	1,230,227.455	2,323,222.757	9/22/2008	0.00023	0.0028	0.2058	770.5	36.8	22-09-2008 13:53:52	0.001	0.012	0.885	0.2325	HORSE GULCH NORTH
hg091908_88	1,230,189.348	2,324,002.440	9/23/2008	0.00000	0.0002	0.0363	784.7	24.0	23-09-2008 08:47:25	0.000	0.001	0.147	0.2470	HORSE GULCH NORTH
hg091908_89	1,230,198.490	2,323,795.664	9/23/2008	0.00000	0.0010	0.0612	784.7	24.1	23-09-2008 08:53:28	0.000	0.004	0.248	0.2469	HORSE GULCH NORTH
hg091908_90	1,230,199.831	2,323,599.972	9/23/2008	0.00000	0.0017	0.0658	775.4	24.5	23-09-2008 08:58:10	0.000	0.007	0.270	0.2437	HORSE GULCH NORTH
hg091908_91	1,230,201.049	2,323,407.074	9/23/2008	0.02278	0.0010	0.0635	773.2	25.2	23-09-2008 09:03:00	0.094	0.004	0.262	0.2424	HORSE GULCH NORTH
hg091908_92	1,230,391.064	2,323,410.978	9/23/2008	0.03670	0.0017	0.0785	772.7	26.2	23-09-2008 09:09:32	0.152	0.007	0.325	0.2414	HORSE GULCH NORTH
hg091908_93	1,230,600.181	2,323,395.976	9/23/2008	0.20693	0.0010	0.1194	770.5	27.4	23-09-2008 09:16:30	0.863	0.004	0.498	0.2398	HORSE GULCH NORTH
hg091908_94	1,230,616.155	2,323,595.605	9/23/2008	0.06402	0.0002	0.0000	770.4	28.5	23-09-2008 09:24:41	0.268	0.001	-0.011	0.2389	HORSE GULCH NORTH
hg091908_95	1,230,403.672	2,323,589.066	9/23/2008	0.02271	0.0014	0.1006	772.3	29.0	23-09-2008 09:30:33	0.095	0.006	0.421	0.2391	HORSE GULCH NORTH
hg091908_96	1,230,402.987	2,323,797.587	9/23/2008	0.02959	0.0019	0.0840	772.2	29.5	23-09-2008 09:36:04	0.124	0.008	0.352	0.2386	HORSE GULCH NORTH
hg091908_97	1,230,384.608	2,323,976.235	9/23/2008	0.00000	0.0007	0.1490	774.1	30.1	23-09-2008 09:41:58	0.000	0.003	0.624	0.2388	HORSE GULCH NORTH
hg091908_98	1,230,389.475	2,324,181.355	9/23/2008	0.00120	0.0007	0.1363	777.1	30.7	23-09-2008 09:48:21	0.005	0.003	0.570	0.2392	HORSE GULCH NORTH
hg091908_99	1,230,600.705	2,324,198.263	9/23/2008	0.00000	0.0010	0.0909	778.1	31.2	23-09-2008 09:53:48	0.000	0.004	0.380	0.2391	HORSE GULCH NORTH
hg61	1,223,397.696	2,316,852.846	6/26/2008	0.18347	0.0048	0.2996	785.8	32.5	26-06-2008 11:02:51	0.763	0.020	1.246	0.2405	HORSE GULCH CENTRAL
hg62	1,223,397.649	2,317,000.824	6/26/2008	0.20331	0.0012	0.2830	784.4	34.3	26-06-2008 11:10:33	0.852	0.005	1.186	0.2386	HORSE GULCH CENTRAL
hg63	1,223,388.835	2,317,185.704	6/26/2008	0.00000	0.0012	0.1415	782.3	35.6	26-06-2008 11:16:32	0.000	0.005	0.597	0.2370	HORSE GULCH CENTRAL
hg67	1,223,397.898	2,317,450.295	6/26/2008	0.00000	0.0021	0.2550	785.5	39.1	26-06-2008 11:44:12	0.000	0.009	1.084	0.2353	HORSE GULCH CENTRAL
hg68	1,223,592.054	2,317,201.834	6/26/2008	0.00000	0.0005	0.0789	785.1	39.7	26-06-2008 11:57:25	0.000	0.002	0.336	0.2347	HORSE GULCH CENTRAL
hg69	1,223,609.031	2,317,022.247	6/26/2008	0.05312	0.0021	0.2544	780.8	40.3	26-06-2008 12:02:57	0.228	0.009	1.092	0.2330	HORSE GULCH CENTRAL
hg70	1,223,795.362	2,316,998.122	6/26/2008	0.00000	0.0028	0.2058	780.0	40.9	26-06-2008 12:09:01	0.000	0.012	0.886	0.2323	HORSE GULCH CENTRAL
hg71	1,223,804.768	2,316,815.826	6/26/2008	0.00000	0.0042	0.1966	778.9	41.4	26-06-2008 12:14:37	-0.002	0.018	0.849	0.2316	HORSE GULCH CENTRAL
hg72	1,223,999.232	2,316,791.061	6/26/2008	0.09862	0.0042	0.3107	795.2	42.1	26-06-2008 12:23:46	0.418	0.018	1.317	0.2359	HORSE GULCH CENTRAL
hg73	1,224,200.459	2,316,820.158	6/26/2008	0.00000	0.0012	0.0203	777.2	42.6	26-06-2008 12:30:32	0.000	0.005	0.088	0.2302	HORSE GULCH CENTRAL
hg74	1,224,206.801	2,317,006.732	6/26/2008	0.00000	0.0009	0.0087	775.3	43.4	26-06-2008 12:44:55	0.000	0.004	0.038	0.2291	HORSE GULCH CENTRAL
hg75	1,224,004.490	2,317,009.102	6/26/2008	0.03553	0.0049	0.3465	786.9	43.8	26-06-2008 12:53:09	0.153	0.021	1.492	0.2322	HORSE GULCH CENTRAL
hg76	1,224,008.999	2,317,212.059	6/26/2008	0.00000	0.0048	0.2718	778.8	44.2	26-06-2008 12:59:08	0.000	0.021	1.184	0.2295	HORSE GULCH CENTRAL
hg77	1,224,000.258	2,317,415.379	6/26/2008	0.00367	0.0025	0.2250	778.7	44.7	26-06-2008 13:05:06	0.016	0.011	0.982	0.2291	HORSE GULCH CENTRAL
hg78	1,223,802.715	2,317,397.598	6/26/2008	0.00000	0.0023	0.1100	781.1	45.1	26-06-2008 13:10:46	0.000	0.010	0.479	0.2296	HORSE GULCH CENTRAL
hg79	1,223,805.440	2,317,187.710	6/26/2008	0.03925	0.0018	0.1226	781.9	45.5	26-06-2008 13:18:12	0.171	0.008	0.534	0.2295	HORSE GULCH CENTRAL
hg80	1,223,596.062	2,317,377.031	6/26/2008	0.00000	0.0021	0.1281	781.2	45.8	26-06-2008 13:29:11	0.000	0.009	0.559	0.2291	HORSE GULCH CENTRAL
hg81	1,223,608.038	2,317,569.761	6/26/2008	0.00000	0.0016	0.2106	782.7	45.9	26-06-2008 13:39:06	0.000	0.007	0.918	0.2295	HORSE GULCH CENTRAL
hg82	1,223,598.993	2,317,793.185	6/26/2008	0.00000	0.0025	0.2556	783.6	45.7	26-06-2008 13:47:50	0.000	0.011	1.112	0.2299	HORSE GULCH CENTRAL
hg83	1,223,803.291	2,318,002.696	6/26/2008	0.00000	0.0021	0.0397	781.0	45.5	26-06-2008 13:56:37	0.000	0.009	0.173	0.2292	HORSE GULCH CENTRAL
hg84	1,223,988.667	2,318,028.186	6/26/2008	0.00000	0.0028	0.3198	781.0	45.3	26-06-2008 14:02:02	0.000	0.012	1.394	0.2294	HORSE GULCH CENTRAL
hg85	1,224,175.749	2,318,215.293	6/26/2008	0.00000	0.0050	0.1640	778.5	45.2	26-06-2008 14:06:35	0.000	0.022	0.717	0.2287	HORSE GULCH CENTRAL
hg86	1,224,369.511	2,318,206.311	6/26/2008	0.00114	0.0011	0.0737	778.5	45.1	26-06-2008 14:12:34	0.005	0.005	0.322	0.2288	HORSE GULCH CENTRAL
hg87	1,224,181.870	2,318,013.133	6/26/2008	0.00000	0.0034	0.1361	778.1	45.0	26-06-2008 14:19:32	0.000	0.015	0.595	0.2287	HORSE GULCH CENTRAL
hg88	1,223,987.959	2,317,811.704	6/26/2008	0.00023	0.0046	0.0922	782.3	45.0	26-06-2008 14:24:02	0.001	0.020	0.401	0.2300	HORSE GULCH CENTRAL
hg89	1,223,797.139	2,317,622.204	6/26/2008	0.00000	0.0025	0.2296	781.8	45.0	26-06-2008 14:29:06	0.000	0.011	0.999	0.2298	HORSE GULCH CENTRAL
hg072908_01	1,223,994.732	2,317,596.038	7/29/2008	0.13081	0.0033	0.2133	793.0	38.7	29-07-2008 10:46:19	0.550	0.014	0.897	0.2378	HORSE GULCH CENTRAL
hg072908_02	1,224,203.846	2,317,587.655	7/29/2008	0.08891	0.0009	0.0633	784.2	39.5	29-07-2008 10:58:03	0.379	0.004	0.270	0.2346	HORSE GULCH CENTRAL
hg072908_03	1,224,200.014	2,317,408.767	7/29/2008	0.07900	0.0014	0.2065	781.2	40.4	29-07-2008 11:06:49	0.339	0.006	0.886	0.2330	HORSE GULCH CENTRAL
hg072908_04	1,224,194.503	2,317,202.417	7/29/2008	0.16759	0.0074	0.3322	779.9	41.1	29-07-2008 11:15:42	0.722	0.032	1.431	0.2321	HORSE GULCH CENTRAL
hg072908_05	1,224,203.768	2,317,795.393	7/29/2008	0.07796	0.0030	0.1261	779.5	42.0	29-07-2008 11:28:07	0.337	0.013	0.545	0.2313	HORSE GULCH CENTRAL
hg072908_06	1,224,207.712	2,318,402.524	7/29/2008	0.02174	0.0009	0.0511	780.3	42.4	29-07-2008 11:42:15	0.094	0.004	0.221	0.2313	HORSE GULCH CENTRAL
hg072908_07	1,224,401.907	2,318,595.759	7/29/2008	0.00463	0.0007	0.1671	781.8	42.4	29-07-2008 11:49:00	0.020	0.003	0.721	0.2317	HORSE GULCH CENTRAL
hg072908_08	1,224,402.179	2,318,404.205	7/29/2008	0.00485	0.0005	0.0783	778.8	42.3	29-07-2008 11:55:57	0.021	0.002	0.339	0.2309	HORSE GULCH CENTRAL
hg072908_09	1,224,398.979	2,318,003.888	7/29/2008	0.02911	0.0007	0.0841	779.5	42.4	29-07-2008 12:06:19	0.126	0.003	0.364	0.2310	HORSE GULCH CENTRAL
hg072908_10	1,224,400.000	2,317,800.000	7/29/2008	0.12663	0.0009	0.1257	778.0	42.9	29-07-2008 12:14:55	0.550	0.004	0.546	0.2302	HORSE GULCH CENTRAL
hg072908_100	1,226,607.855	2,320,595.408	8/4/2008	0.06366	0.0050	0.1700	785.0	34.8	04-08-2008 10:43:53	0.267	0.021	0.713	0.2384	HORSE GULCH CENTRAL
hg072908_101	1,226,602.601	2,320,406.011	8/4/2008	0.00000	0.0017	0.1391	785.5	35.3	04-08-2008 10:49:41	0.000	0.007	0.584	0.2382	HORSE GULCH CENTRAL
hg072908_102	1,226,598.551	2,320,212.213	8/4/2008	0.08401	0.0028	0.6469	783.9	35.8	04-08-2008 10:57:03	0.354	0.012	2.726	0.2373	HORSE GULCH CENTRAL
hg072908_103	1,226,607.386	2,320,012.367	8/4/2008	0.17708	0.0038	0.1170	780.9	36.6	04-08-2008 11:08:16	0.751	0.016	0.496	0.2358	HORSE GULCH CENTRAL

hg072908_104	1,226,595.481	2,319,804.450	8/4/2008	0.09296	0.0028	0.0701	780.9	37.2	04-08-2008 11:17:05	0.395	0.012	0.298	0.2353	HORSE GULCH CENTRAL
hg072908_105	1,226,800.000	2,319,800.000	8/4/2008	0.06541	0.0026	0.3601	779.7	37.9	04-08-2008 11:25:02	0.279	0.011	1.536	0.2344	HORSE GULCH CENTRAL
hg072908_106	1,226,790.259	2,319,990.853	8/4/2008	0.12957	0.0029	0.7449	796.3	38.4	04-08-2008 11:32:30	0.542	0.012	3.116	0.2391	HORSE GULCH CENTRAL
hg072908_107	1,226,795.900	2,320,203.581	8/4/2008	0.00000	0.0023	0.0667	783.5	38.7	04-08-2008 11:37:52	0.000	0.010	0.284	0.2350	HORSE GULCH CENTRAL
hg072908_108	1,226,800.267	2,320,386.514	8/4/2008	0.09055	0.0035	0.2341	782.4	38.8	04-08-2008 11:46:19	0.386	0.015	0.998	0.2346	HORSE GULCH CENTRAL
hg072908_109	1,226,796.755	2,320,603.369	8/4/2008	0.06052	0.0028	0.1281	783.4	39.2	04-08-2008 11:55:20	0.258	0.012	0.546	0.2346	HORSE GULCH CENTRAL
hg072908_11	1,224,406.017	2,317,610.935	7/29/2008	0.06704	0.0016	0.0000	777.0	43.4	29-07-2008 12:23:38	0.292	0.007	-0.657	0.2296	HORSE GULCH CENTRAL
hg072908_110	1,226,785.599	2,320,799.723	8/4/2008	0.07054	0.0023	0.0389	783.4	39.5	04-08-2008 12:01:57	0.301	0.010	0.166	0.2344	HORSE GULCH CENTRAL
hg072908_111	1,226,806.864	2,320,981.802	8/4/2008	0.04259	0.0073	0.2771	783.2	39.9	04-08-2008 12:08:04	0.182	0.031	1.184	0.2340	HORSE GULCH CENTRAL
hg072908_112	1,227,002.915	2,321,200.653	8/4/2008	0.15974	0.0042	0.3645	782.4	40.2	04-08-2008 12:15:14	0.684	0.018	1.561	0.2335	HORSE GULCH CENTRAL
hg072908_113	1,226,985.425	2,320,999.586	8/4/2008	0.13472	0.0023	0.0682	783.5	40.7	04-08-2008 12:22:38	0.577	0.010	0.292	0.2335	HORSE GULCH CENTRAL
hg072908_114	1,227,000.333	2,320,802.486	8/4/2008	0.05238	0.0030	0.1713	782.2	41.1	04-08-2008 12:28:46	0.225	0.013	0.736	0.2328	HORSE GULCH CENTRAL
hg072908_115	1,226,995.907	2,320,592.509	8/4/2008	0.04876	0.0035	0.2399	781.4	41.6	04-08-2008 12:35:12	0.210	0.015	1.033	0.2322	HORSE GULCH CENTRAL
hg072908_116	1,226,998.461	2,320,443.301	8/4/2008	0.17862	0.0056	0.5479	782.4	42.3	04-08-2008 12:45:18	0.770	0.024	2.362	0.2320	HORSE GULCH CENTRAL
hg072908_117	1,226,997.225	2,320,200.582	8/4/2008	0.14312	0.0060	0.6209	783.8	42.9	04-08-2008 12:53:36	0.617	0.026	2.677	0.2320	HORSE GULCH CENTRAL
hg072908_118	1,226,986.824	2,320,001.177	8/4/2008	0.07564	0.0113	0.0000	914.0	43.3	04-08-2008 13:00:13	0.280	0.042	-0.109	0.2701	HORSE GULCH CENTRAL
hg072908_119	1,227,198.897	2,320,208.940	8/4/2008	0.00000	0.0092	0.0844	823.4	43.5	04-08-2008 13:05:56	0.000	0.038	0.347	0.2432	HORSE GULCH CENTRAL
hg072908_12	1,224,591.675	2,317,810.620	7/29/2008	0.01816	0.0018	0.0071	779.1	43.9	29-07-2008 12:33:49	0.079	0.008	0.031	0.2298	HORSE GULCH CENTRAL
hg072908_120	1,227,201.125	2,320,417.346	8/4/2008	0.08099	0.0033	0.7180	788.9	43.9	04-08-2008 13:13:21	0.348	0.014	3.085	0.2327	HORSE GULCH CENTRAL
hg072908_121	1,227,196.150	2,320,588.645	8/4/2008	0.12765	0.0034	0.1038	779.5	44.4	04-08-2008 13:23:24	0.556	0.015	0.452	0.2296	HORSE GULCH CENTRAL
hg072908_122	1,227,208.435	2,320,795.487	8/4/2008	0.00000	0.0032	0.2126	779.5	44.7	04-08-2008 13:30:00	0.000	0.014	0.927	0.2294	HORSE GULCH CENTRAL
hg072908_123	1,227,192.488	2,321,006.666	8/4/2008	0.04514	0.0025	0.0997	779.5	45.0	04-08-2008 13:54:02	0.197	0.011	0.435	0.2292	HORSE GULCH CENTRAL
hg072908_124	1,227,187.684	2,321,224.066	8/4/2008	0.07831	0.0087	0.3332	781.2	45.0	04-08-2008 14:01:23	0.341	0.038	1.451	0.2297	HORSE GULCH CENTRAL
hg072908_125	1,227,204.160	2,321,426.507	8/4/2008	0.19239	0.0007	0.2213	781.2	45.1	04-08-2008 14:07:38	0.838	0.003	0.964	0.2296	HORSE GULCH CENTRAL
hg072908_126	1,227,406.743	2,321,606.361	8/4/2008	0.09241	0.0032	0.0420	780.7	45.3	04-08-2008 14:15:16	0.403	0.014	0.183	0.2293	HORSE GULCH CENTRAL
hg072908_127	1,227,395.967	2,321,405.519	8/4/2008	0.10788	0.0030	0.3608	782.7	45.8	04-08-2008 14:25:16	0.470	0.013	1.572	0.2295	HORSE GULCH CENTRAL
hg072908_13	1,224,610.753	2,318,005.493	7/29/2008	0.08316	0.0023	0.1184	777.3	44.2	29-07-2008 12:42:50	0.363	0.010	0.517	0.2291	HORSE GULCH CENTRAL
hg072908_14	1,224,595.032	2,318,202.360	7/29/2008	0.17585	0.0039	0.1647	776.1	44.7	29-07-2008 12:52:14	0.770	0.017	0.721	0.2284	HORSE GULCH CENTRAL
hg072908_15	1,224,600.000	2,318,400.000	7/29/2008	0.00000	0.0016	0.3833	778.9	45.2	29-07-2008 12:58:42	-0.111	0.007	1.675	0.2288	HORSE GULCH CENTRAL
hg072908_16	1,224,590.983	2,318,601.661	7/29/2008	0.00000	0.0009	0.1299	778.0	45.5	29-07-2008 13:05:46	0.000	0.004	0.569	0.2284	HORSE GULCH CENTRAL
hg072908_17	1,224,598.105	2,318,794.590	7/29/2008	0.00274	0.0007	0.1968	777.0	45.5	29-07-2008 13:11:54	0.012	0.003	0.863	0.2281	HORSE GULCH CENTRAL
hg072908_18	1,224,857.325	2,319,004.528	7/29/2008	0.00000	0.0014	0.1191	780.3	44.9	29-07-2008 13:31:23	0.000	0.006	0.519	0.2295	HORSE GULCH CENTRAL
hg072908_19	1,224,783.935	2,318,801.836	7/29/2008	0.00000	0.0011	0.0310	780.1	44.6	29-07-2008 13:41:17	0.000	0.005	0.135	0.2296	HORSE GULCH CENTRAL
hg072908_20	1,224,786.519	2,318,601.334	7/29/2008	0.04004	0.0007	0.1439	777.0	44.5	29-07-2008 13:48:51	0.175	0.003	0.629	0.2288	HORSE GULCH CENTRAL
hg072908_21	1,224,794.564	2,318,413.447	7/29/2008	0.03717	0.0016	0.1599	779.2	44.5	29-07-2008 13:55:42	0.162	0.007	0.697	0.2294	HORSE GULCH CENTRAL
hg072908_22	1,224,791.924	2,318,196.851	7/29/2008	0.06644	0.0039	0.1614	786.5	44.6	29-07-2008 14:04:27	0.287	0.017	0.697	0.2315	HORSE GULCH CENTRAL
hg072908_23	1,224,989.444	2,318,399.916	7/29/2008	0.04677	0.0014	0.0550	776.5	45.2	29-07-2008 14:16:42	0.205	0.006	0.241	0.2281	HORSE GULCH CENTRAL
hg072908_24	1,224,987.070	2,318,596.526	7/29/2008	0.06102	0.0018	0.0560	779.1	45.7	29-07-2008 14:24:14	0.267	0.008	0.245	0.2285	HORSE GULCH CENTRAL
hg072908_25	1,224,996.427	2,318,792.120	7/29/2008	0.14569	0.0020	0.0000	774.6	46.1	29-07-2008 14:32:20	0.642	0.009	-0.022	0.2269	HORSE GULCH CENTRAL
hg072908_26	1,225,000.977	2,318,998.925	7/29/2008	0.00000	0.0014	0.0798	776.4	46.4	29-07-2008 14:38:46	0.000	0.006	0.351	0.2272	HORSE GULCH CENTRAL
hg072908_27	1,225,005.517	2,319,197.089	7/29/2008	0.00000	0.0016	0.3308	776.9	46.5	29-07-2008 14:43:20	0.000	0.007	1.455	0.2273	HORSE GULCH CENTRAL
hg072908_28	1,225,199.414	2,319,389.773	7/30/2008	0.00000	0.0007	0.1658	777.5	28.6	30-07-2008 08:51:50	0.000	0.003	0.688	0.2410	HORSE GULCH CENTRAL
hg072908_29	1,225,196.528	2,319,195.655	7/30/2008	0.00000	0.0014	0.2095	778.2	29.1	30-07-2008 08:57:21	0.000	0.006	0.870	0.2408	HORSE GULCH CENTRAL
hg072908_30	1,225,178.405	2,319,000.879	7/30/2008	0.02596	0.0017	0.0791	778.2	29.7	30-07-2008 09:03:20	0.108	0.007	0.329	0.2403	HORSE GULCH CENTRAL
hg072908_31	1,225,197.569	2,318,803.477	7/30/2008	0.00840	0.0002	0.0221	778.9	30.5	30-07-2008 09:09:49	0.035	0.001	0.092	0.2399	HORSE GULCH CENTRAL
hg072908_32	1,225,200.000	2,318,600.000	7/30/2008	0.18777	0.0012	0.0778	776.2	31.9	30-07-2008 09:18:11	0.789	0.005	0.327	0.2380	HORSE GULCH CENTRAL
hg072908_33	1,225,403.236	2,318,596.917	7/30/2008	0.04793	0.0000	0.1138	774.6	33.7	30-07-2008 09:28:13	0.203	0.000	0.482	0.2361	HORSE GULCH CENTRAL
hg072908_34	1,225,416.754	2,318,379.956	7/30/2008	0.14452	0.0031	0.1989	775.2	34.9	30-07-2008 09:37:42	0.614	0.013	0.845	0.2354	HORSE GULCH CENTRAL
hg072908_35	1,225,404.807	2,318,798.866	7/30/2008	0.00000	0.0009	0.1306	780.5	35.4	30-07-2008 09:46:08	0.000	0.004	0.552	0.2366	HORSE GULCH CENTRAL
hg072908_36	1,225,393.572	2,319,002.807	7/30/2008	0.01668	0.0009	0.0181	775.4	35.5	30-07-2008 09:50:40	0.071	0.004	0.077	0.2350	HORSE GULCH CENTRAL
hg072908_37	1,225,404.734	2,319,201.397	7/30/2008	0.01766	0.0009	0.1069	777.8	35.8	30-07-2008 09:56:13	0.075	0.004	0.454	0.2355	HORSE GULCH CENTRAL
hg072908_38	1,225,401.897	2,319,399.142	7/30/2008	0.04934	0.0007	0.0813	776.8	36.1	30-07-2008 10:02:25	0.210	0.003	0.346	0.2349	HORSE GULCH CENTRAL
hg072908_39	1,225,394.154	2,319,608.232	7/30/2008	0.11755	0.0012	0.1089	779.1	36.8	30-07-2008 10:10:11	0.500	0.005	0.463	0.2351	HORSE GULCH CENTRAL
hg072908_40	1,225,602.602	2,319,806.218	7/30/2008	0.00000	0.0009	0.1080	782.3	37.7	30-07-2008 10:17:10	0.000	0.004	0.459	0.2354	HORSE GULCH CENTRAL
hg072908_41	1,225,593.954	2,319,584.999	7/30/2008	0.11449	0.0021	0.2002	780.4	38.6	30-07-2008 10:25:23	0.489	0.009	0.855	0.2341	HORSE GULCH CENTRAL
hg072908_42	1,225,591.394	2,319,397.186	7/30/2008	0.16354	0.0019	0.0886	779.6	40.3	30-07-2008 10:36:27	0.703	0.008	0.381	0.2326	HORSE GULCH CENTRAL
hg072908_43	1,225,604.651	2,319,193.247	7/30/2008	0.06287	0.0012	0.1487	779.7	41.2	30-07-2008 10:41:43	0.271	0.005	0.641	0.2320	HORSE GULCH CENTRAL

hg072908_44	1,225,587.581	2,318,984.308	7/30/2008	0.12859	0.0005	0.0286	778.4	42.2	30-07-2008 10:51:44	0.557	0.002	0.124	0.2309	HORSE GULCH CENTRAL
hg072908_45	1,225,587.183	2,318,796.562	7/30/2008	0.04225	0.0021	0.1081	776.1	43.0	30-07-2008 11:05:10	0.184	0.009	0.471	0.2296	HORSE GULCH CENTRAL
hg072908_46	1,225,604.506	2,318,600.944	7/30/2008	0.12248	0.0034	0.1426	774.1	43.7	30-07-2008 11:14:20	0.536	0.015	0.624	0.2285	HORSE GULCH CENTRAL
hg072908_47	1,225,589.223	2,318,399.235	7/30/2008	0.00092	0.0030	0.2442	773.9	42.5	30-07-2008 11:45:06	0.004	0.013	1.065	0.2293	HORSE GULCH CENTRAL
hg072908_48	1,225,801.019	2,318,414.945	7/30/2008	0.01296	0.0016	0.1930	780.4	42.2	30-07-2008 11:52:08	0.056	0.007	0.834	0.2315	HORSE GULCH CENTRAL
hg072908_49	1,225,793.761	2,318,593.437	7/30/2008	0.00000	0.0021	0.0263	777.3	42.0	30-07-2008 12:01:46	0.000	0.009	0.114	0.2307	HORSE GULCH CENTRAL
hg072908_50	1,225,786.054	2,318,807.931	7/30/2008	0.00000	0.0012	0.0031	791.7	42.0	30-07-2008 12:11:10	0.000	0.005	0.013	0.2350	HORSE GULCH CENTRAL
hg072908_51	1,225,804.734	2,318,994.609	7/30/2008	0.00000	0.0009	0.0717	777.3	42.1	30-07-2008 12:19:09	0.000	0.004	0.311	0.2306	HORSE GULCH CENTRAL
hg072908_52	1,225,812.171	2,319,207.187	7/30/2008	0.00000	0.0016	0.2317	774.6	42.4	30-07-2008 12:26:22	0.000	0.007	1.009	0.2296	HORSE GULCH CENTRAL
hg072908_53	1,225,792.169	2,319,407.069	7/30/2008	0.00000	0.0028	0.1619	776.8	42.8	30-07-2008 12:33:42	0.000	0.012	0.704	0.2300	HORSE GULCH CENTRAL
hg072908_54	1,225,802.803	2,319,616.189	7/30/2008	0.07679	0.0044	0.4326	780.0	43.2	30-07-2008 12:40:05	0.333	0.019	1.876	0.2306	HORSE GULCH CENTRAL
hg072908_55	1,225,801.734	2,319,795.543	7/30/2008	0.05825	0.0016	0.1914	782.6	43.5	30-07-2008 12:47:25	0.252	0.007	0.828	0.2312	HORSE GULCH CENTRAL
hg072908_56	1,225,796.929	2,319,998.840	7/30/2008	0.04705	0.0012	0.1008	781.6	43.8	30-07-2008 12:55:32	0.204	0.005	0.437	0.2306	HORSE GULCH CENTRAL
hg072908_57	1,226,001.438	2,320,203.778	7/30/2008	0.07384	0.0046	1.0619	782.4	44.0	30-07-2008 13:03:30	0.320	0.020	4.602	0.2307	HORSE GULCH CENTRAL
hg072908_58	1,226,007.647	2,319,997.961	7/30/2008	0.00000	0.0032	0.2585	784.7	44.5	30-07-2008 13:11:11	0.000	0.014	1.119	0.2311	HORSE GULCH CENTRAL
hg072908_59	1,225,993.795	2,319,803.608	7/30/2008	0.02717	0.0016	0.1045	783.2	45.0	30-07-2008 13:20:50	0.118	0.007	0.454	0.2302	HORSE GULCH CENTRAL
hg072908_60	1,225,989.039	2,319,600.663	7/30/2008	0.00000	0.0021	0.0584	782.8	45.3	30-07-2008 13:35:06	0.000	0.009	0.254	0.2299	HORSE GULCH CENTRAL
hg072908_61	1,225,998.219	2,319,397.459	7/30/2008	0.01122	0.0023	0.1291	779.7	45.4	30-07-2008 13:43:03	0.049	0.010	0.564	0.2289	HORSE GULCH CENTRAL
hg072908_62	1,225,993.397	2,319,200.398	7/30/2008	0.00000	0.0018	0.0673	777.3	45.3	30-07-2008 13:49:22	-0.073	0.008	0.295	0.2283	HORSE GULCH CENTRAL
hg072908_63	1,226,001.714	2,319,010.220	7/30/2008	0.00000	0.0023	0.0711	775.3	45.0	30-07-2008 13:56:04	0.000	0.010	0.312	0.2279	HORSE GULCH CENTRAL
hg072908_64	1,225,995.507	2,318,805.151	7/30/2008	0.01275	0.0016	0.0911	772.9	44.4	30-07-2008 14:07:06	0.056	0.007	0.400	0.2276	HORSE GULCH CENTRAL
hg072908_65	1,225,990.651	2,318,600.474	7/30/2008	0.00478	0.0039	0.3598	771.5	43.9	30-07-2008 14:17:43	0.021	0.017	1.581	0.2276	HORSE GULCH CENTRAL
hg072908_66	1,225,991.520	2,318,403.186	7/30/2008	0.00000	0.0059	0.2964	771.4	44.0	30-07-2008 14:26:12	0.000	0.026	1.303	0.2275	HORSE GULCH CENTRAL
hg072908_67	1,226,195.510	2,318,392.129	7/30/2008	0.03599	0.0025	0.1178	772.6	44.1	30-07-2008 14:33:02	0.158	0.011	0.517	0.2278	HORSE GULCH CENTRAL
hg072908_68	1,226,388.218	2,318,394.583	7/30/2008	0.00000	0.0005	0.0243	767.6	43.3	30-07-2008 14:42:52	0.000	0.002	0.107	0.2269	HORSE GULCH CENTRAL
hg072908_69	1,226,587.050	2,318,406.962	7/30/2008	0.00023	0.0016	0.1049	767.6	43.0	30-07-2008 14:48:16	0.001	0.007	0.462	0.2271	HORSE GULCH CENTRAL
hg072908_70	1,226,190.834	2,320,398.633	7/31/2008	0.15383	0.0012	0.1464	777.6	38.9	31-07-2008 11:49:52	0.660	0.005	0.628	0.2331	HORSE GULCH CENTRAL
hg072908_71	1,226,202.697	2,320,204.837	7/31/2008	0.09233	0.0019	0.2139	800.9	40.0	31-07-2008 12:00:01	0.386	0.008	0.894	0.2392	HORSE GULCH CENTRAL
hg072908_72	1,226,198.330	2,320,013.805	7/31/2008	0.12835	0.0042	0.3494	782.4	41.0	31-07-2008 12:16:23	0.551	0.018	1.500	0.2329	HORSE GULCH CENTRAL
hg072908_73	1,226,200.476	2,319,800.532	7/31/2008	0.03742	0.0021	0.0648	782.4	41.7	31-07-2008 12:18:59	0.161	0.009	0.279	0.2324	HORSE GULCH CENTRAL
hg072908_74	1,226,203.505	2,319,602.782	7/31/2008	0.03450	0.0016	0.0762	781.4	42.5	31-07-2008 12:28:50	0.149	0.007	0.329	0.2315	HORSE GULCH CENTRAL
hg072908_75	1,226,192.971	2,319,397.841	7/31/2008	0.00000	0.0016	0.0293	778.8	43.0	31-07-2008 12:35:07	0.000	0.007	0.127	0.2304	HORSE GULCH CENTRAL
hg072908_76	1,226,183.826	2,319,191.641	7/31/2008	0.06585	0.0016	0.1317	776.6	43.4	31-07-2008 12:43:25	0.287	0.007	0.574	0.2295	HORSE GULCH CENTRAL
hg072908_77	1,226,189.839	2,318,997.695	7/31/2008	0.08089	0.0025	0.1765	774.6	46.6	31-07-2008 13:14:48	0.357	0.011	0.779	0.2266	HORSE GULCH CENTRAL
hg072908_78	1,226,189.895	2,318,805.022	7/31/2008	0.00000	0.0023	0.1236	773.0	46.8	31-07-2008 13:24:00	0.000	0.010	0.547	0.2260	HORSE GULCH CENTRAL
hg072908_79	1,226,198.316	2,318,601.749	7/31/2008	0.05229	0.0027	0.0651	771.5	47.0	31-07-2008 13:31:58	0.232	0.012	0.289	0.2254	HORSE GULCH CENTRAL
hg072908_80	1,226,396.377	2,318,616.552	7/31/2008	0.00000	0.0020	0.0603	770.4	47.2	31-07-2008 13:37:39	0.000	0.009	0.268	0.2249	HORSE GULCH CENTRAL
hg072908_81	1,226,593.363	2,318,613.750	7/31/2008	0.03054	0.0022	0.1509	769.8	47.5	31-07-2008 13:45:50	0.136	0.010	0.672	0.2245	HORSE GULCH CENTRAL
hg072908_82	1,226,586.867	2,318,794.064	7/31/2008	0.00000	0.0025	0.0635	767.4	47.9	31-07-2008 13:52:39	0.000	0.011	0.284	0.2236	HORSE GULCH CENTRAL
hg072908_83	1,226,403.628	2,318,808.022	7/31/2008	0.00000	0.0022	0.1789	770.6	48.0	31-07-2008 13:58:17	0.000	0.010	0.797	0.2244	HORSE GULCH CENTRAL
hg072908_84	1,226,389.458	2,319,003.894	7/31/2008	0.07531	0.0025	0.2043	772.1	48.1	31-07-2008 14:06:28	0.335	0.011	0.909	0.2248	HORSE GULCH CENTRAL
hg072908_85	1,226,597.068	2,319,019.350	7/31/2008	0.00000	0.0020	0.0000	773.6	48.2	31-07-2008 14:13:57	0.000	0.009	-0.017	0.2252	HORSE GULCH CENTRAL
hg072908_86	1,226,595.537	2,319,195.717	7/31/2008	0.03491	0.0018	0.0306	774.0	48.3	31-07-2008 14:20:26	0.155	0.008	0.136	0.2252	HORSE GULCH CENTRAL
hg072908_87	1,226,404.263	2,319,200.397	7/31/2008	0.00000	0.0036	0.1205	775.4	48.3	31-07-2008 14:27:36	0.000	0.016	0.534	0.2256	HORSE GULCH CENTRAL
hg072908_88	1,226,400.963	2,319,398.501	7/31/2008	0.00000	0.0018	0.0818	774.4	48.4	31-07-2008 14:35:02	0.000	0.008	0.363	0.2253	HORSE GULCH CENTRAL
hg072908_89	1,226,603.102	2,319,406.799	7/31/2008	0.02305	0.0020	0.0000	777.2	48.5	31-07-2008 14:42:17	0.102	0.009	0.914	0.2260	HORSE GULCH CENTRAL
hg072908_90	1,226,788.719	2,319,602.770	7/31/2008	0.01316	0.0030	0.3068	780.7	48.6	31-07-2008 14:51:06	0.058	0.013	1.352	0.2269	HORSE GULCH CENTRAL
hg072908_91	1,226,605.511	2,319,610.289	7/31/2008	0.03541	0.0068	0.2179	780.7	48.5	31-07-2008 14:59:41	0.156	0.030	0.960	0.2270	HORSE GULCH CENTRAL
hg072908_92	1,226,402.772	2,319,600.244	7/31/2008	0.00000	0.0023	0.0853	778.1	48.4	31-07-2008 15:05:58	0.000	0.010	0.377	0.2263	HORSE GULCH CENTRAL
hg072908_93	1,226,401.988	2,319,801.105	7/31/2008	0.04460	0.0032	0.2106	778.9	48.6	31-07-2008 15:14:41	0.197	0.014	0.930	0.2264	HORSE GULCH CENTRAL
hg072908_94	1,226,405.826	2,320,003.858	7/31/2008	0.00045	0.0025	0.0722	781.3	48.8	31-07-2008 15:19:56	0.002	0.011	0.318	0.2270	HORSE GULCH CENTRAL
hg072908_95	1,226,399.840	2,320,192.501	7/31/2008	0.00136	0.0027	0.0758	779.5	48.9	31-07-2008 15:25:20	0.006	0.012	0.335	0.2264	HORSE GULCH CENTRAL
hg072908_96	1,226,408.453	2,320,396.721	7/31/2008	0.00954	0.0030	0.1742	782.1	48.9	31-07-2008 15:30:11	0.042	0.013	0.767	0.2271	HORSE GULCH CENTRAL
hg072908_97	1,226,393.481	2,320,590.013	8/4/2008	0.18823	0.0031	0.1105	785.2	33.9	04-08-2008 10:23:40	0.787	0.013	0.462	0.2392	HORSE GULCH CENTRAL
hg072908_98	1,226,401.518	2,320,788.163	8/4/2008	0.06380	0.0041	0.1665	785.2	34.2	04-08-2008 10:30:52	0.267	0.017	0.697	0.2389	HORSE GULCH CENTRAL
hg072908_99	1,226,597.637	2,320,792.645	8/4/2008	0.04785	0.0024	0.0675	787.0	34.5	04-08-2008 10:37:01	0.200	0.010	0.282	0.2393	HORSE GULCH CENTRAL
hg091908_10	1,227,988.400	2,320,590.323	9/19/2008	0.00000	0.0014	0.1515	775.4	34.1	19-09-2008 11:18:00	0.000	0.006	0.642	0.2360	HORSE GULCH CENTRAL

hg091908_11	1,227,996.535	2,320,786.908	9/19/2008	0.01180	0.0021	0.3480	776.6	34.7	19-09-2008 11:25:21	0.050	0.009	1.475	0.2359	HORSE GULCH CENTRAL
hg091908_12	1,228,006.161	2,320,996.094	9/19/2008	0.04284	0.0012	0.0548	775.8	35.1	19-09-2008 11:31:18	0.182	0.005	0.233	0.2354	HORSE GULCH CENTRAL
hg091908_13	1,227,998.196	2,321,204.681	9/19/2008	0.00492	0.0014	0.0054	774.6	36.0	19-09-2008 11:40:48	0.021	0.006	0.023	0.2343	HORSE GULCH CENTRAL
hg091908_14	1,227,994.196	2,321,400.967	9/19/2008	0.00000	0.0023	0.0521	777.3	36.5	19-09-2008 11:44:34	0.000	0.010	0.222	0.2348	HORSE GULCH CENTRAL
hg091908_15	1,227,990.167	2,321,599.995	9/19/2008	0.03029	0.0016	0.0817	778.0	36.8	19-09-2008 11:47:33	0.129	0.007	0.348	0.2348	HORSE GULCH CENTRAL
hg091908_16	1,228,000.343	2,321,790.015	9/19/2008	0.01103	0.0096	0.1204	778.7	37.1	19-09-2008 11:51:11	0.047	0.041	0.513	0.2348	HORSE GULCH CENTRAL
hg091908_17	1,228,000.924	2,321,989.451	9/19/2008	0.00000	0.0099	0.1081	780.1	37.4	19-09-2008 11:54:16	0.000	0.042	0.460	0.2349	HORSE GULCH CENTRAL
hg091908_18	1,227,995.026	2,322,194.163	9/19/2008	0.00000	0.0028	0.1187	781.2	37.7	19-09-2008 11:57:59	0.000	0.012	0.505	0.2351	HORSE GULCH CENTRAL
hg091908_19	1,227,818.293	2,321,994.788	9/19/2008	0.00659	0.0031	0.1177	783.1	38.1	19-09-2008 12:04:57	0.028	0.013	0.500	0.2353	HORSE GULCH CENTRAL
hg091908_20	1,227,799.929	2,321,804.493	9/19/2008	0.00540	0.0007	0.0312	781.1	38.3	19-09-2008 12:09:09	0.023	0.003	0.133	0.2346	HORSE GULCH CENTRAL
hg091908_21	1,227,792.626	2,321,599.293	9/19/2008	0.00000	0.0136	0.1501	780.0	38.4	19-09-2008 12:13:31	0.000	0.058	0.641	0.2342	HORSE GULCH CENTRAL
hg091908_22	1,227,801.664	2,321,413.796	9/19/2008	0.00070	0.0019	0.1007	778.4	38.6	19-09-2008 12:16:55	0.003	0.008	0.431	0.2335	HORSE GULCH CENTRAL
hg091908_23	1,227,795.534	2,321,213.037	9/19/2008	0.00000	0.0019	0.1162	780.0	38.8	19-09-2008 12:20:54	-0.002	0.008	0.497	0.2339	HORSE GULCH CENTRAL
hg091908_24	1,227,801.642	2,320,993.434	9/19/2008	0.00000	0.0014	0.2335	778.4	39.0	19-09-2008 12:26:35	0.000	0.006	1.001	0.2332	HORSE GULCH CENTRAL
hg091908_25	1,227,811.081	2,320,788.359	9/19/2008	0.00023	0.0014	0.0970	776.5	39.2	19-09-2008 12:29:57	0.001	0.006	0.417	0.2325	HORSE GULCH CENTRAL
hg091908_26	1,227,796.805	2,320,606.748	9/19/2008	0.00000	0.0019	0.0803	775.8	39.4	19-09-2008 12:33:12	0.000	0.008	0.346	0.2322	HORSE GULCH CENTRAL
hg091908_27	1,227,601.076	2,320,396.258	9/19/2008	0.00000	0.0009	0.0315	779.6	39.7	19-09-2008 12:37:44	-0.010	0.004	0.135	0.2331	HORSE GULCH CENTRAL
hg091908_28	1,227,594.502	2,320,603.002	9/19/2008	0.00000	0.0019	0.0039	777.9	40.2	19-09-2008 12:44:57	0.000	0.008	0.017	0.2322	HORSE GULCH CENTRAL
hg091908_29	1,227,598.519	2,320,801.846	9/19/2008	0.00000	0.0016	0.0976	777.7	40.5	19-09-2008 12:49:09	0.000	0.007	0.421	0.2319	HORSE GULCH CENTRAL
hg091908_30	1,227,607.108	2,320,998.852	9/19/2008	0.00000	0.0016	0.0789	776.0	40.6	19-09-2008 12:53:02	0.000	0.007	0.341	0.2313	HORSE GULCH CENTRAL
hg091908_31	1,227,599.932	2,321,209.255	9/19/2008	0.00023	0.0009	0.0946	780.0	40.7	19-09-2008 12:55:55	0.001	0.004	0.407	0.2324	HORSE GULCH CENTRAL
hg091908_32	1,227,600.375	2,321,406.160	9/19/2008	0.00000	0.0012	0.0430	779.3	40.7	19-09-2008 13:00:24	0.000	0.005	0.185	0.2322	HORSE GULCH CENTRAL
hg091908_33	1,227,599.513	2,321,600.512	9/19/2008	0.00000	0.0009	0.0868	778.8	40.6	19-09-2008 13:02:40	0.000	0.004	0.374	0.2322	HORSE GULCH CENTRAL
hg091908_34	1,227,597.314	2,321,785.643	9/19/2008	0.00046	0.0009	0.0607	779.3	40.5	19-09-2008 13:05:13	0.002	0.004	0.261	0.2324	HORSE GULCH CENTRAL
hg091908_35	1,227,404.638	2,321,202.154	9/19/2008	0.00000	0.0012	0.0437	778.7	40.0	19-09-2008 13:11:30	0.000	0.005	0.188	0.2326	HORSE GULCH CENTRAL
hg091908_36	1,227,398.674	2,321,006.888	9/19/2008	0.00000	0.0023	0.0509	780.5	39.7	19-09-2008 13:15:06	0.000	0.010	0.218	0.2333	HORSE GULCH CENTRAL
hg091908_37	1,227,403.523	2,320,808.836	9/19/2008	0.00023	0.0012	0.0829	779.6	39.2	19-09-2008 13:19:16	0.001	0.005	0.355	0.2334	HORSE GULCH CENTRAL
hg091908_38	1,227,399.843	2,320,618.765	9/19/2008	0.00000	0.0016	0.0856	777.7	38.8	19-09-2008 13:22:33	0.000	0.007	0.367	0.2332	HORSE GULCH CENTRAL
fr14	1,235,474.628	2,331,824.415	12/20/2007	2.87228	0.0026	0.4514	790.9	34.1221	20-12-2007 23:52:05	11.931	0.011	1.875	0.2407	FLORIDA RIVER WEST
fr06	1,235,110.770	2,332,109.785	12/20/2007	0.45888	0.0042	0.1874	792.78	26.4303	20-12-2007 22:42:46	1.854	0.017	0.757	0.2475	FLORIDA RIVER WEST
fr11	1,234,953.120	2,331,962.942	12/20/2007	0.02966	0.0000	0.0000	792.78	31.8519	20-12-2007 23:23:02	0.122	0.000	0.000	0.2431	FLORIDA RIVER WEST
fr12	1,235,151.442	2,331,973.024	12/20/2007	0.00000	0.0000	0.0000	792.11	32.5253	20-12-2007 23:33:12	0.000	0.000	0.000	0.2424	FLORIDA RIVER WEST
fr13	1,235,342.221	2,331,971.552	12/20/2007	0.03847	0.0075	0.2146	792.25	33.0856	20-12-2007 23:40:33	0.159	0.031	0.887	0.2420	FLORIDA RIVER WEST
fr15	1,235,557.288	2,331,764.030	12/20/2007	0.05478	0.0014	0.0831	790.9	34.7427	20-12-2007 23:57:40	0.228	0.006	0.346	0.2403	FLORIDA RIVER WEST
fr16	1,235,357.892	2,331,785.493	12/20/2007	0.45900	0.0026	0.2829	790.9	35.4119	20-12-2007 00:03:20	19.434	0.011	1.180	0.2397	FLORIDA RIVER WEST
fr17	1,235,365.723	2,331,576.716	12/20/2007	0.07549	0.0017	0.0506	791.47	36.7242	20-12-2007 00:15:44	0.316	0.007	0.212	0.2389	FLORIDA RIVER WEST
fr080508_114	1,232,994.875	2,326,798.589		0.00000	0.0000	0.0000				0.000	0.000	0.000	0.0000	FLORIDA RIVER WEST
fr33	1,235,180.174	2,331,769.719	12/24/2007	0.04084	0.0032	0.0353	789.01	30.3919	24-12-2007 01:19:33	0.168	0.013	0.145	0.2431	FLORIDA RIVER WEST
fr34	1,235,227.798	2,331,660.318	12/24/2007	0.42116	0.0019	0.3586	789.01	32.6139	24-12-2007 01:25:20	1.745	0.008	1.486	0.2414	FLORIDA RIVER WEST
fr35	1,235,098.358	2,331,786.942	12/24/2007	0.38224	0.0070	0.8379	788.74	34.4881	24-12-2007 01:30:44	1.594	0.029	3.494	0.2398	FLORIDA RIVER WEST
fr36	1,234,949.288	2,331,773.699	12/24/2007	0.13398	0.0031	1.1969	789.99	36.2433	24-12-2007 01:37:34	0.561	0.013	5.012	0.2388	FLORIDA RIVER WEST
fr37	1,234,757.710	2,331,764.694	12/24/2007	0.07194	0.0028	0.0962	788.91	37.6352	24-12-2007 01:43:39	0.303	0.012	0.405	0.2374	FLORIDA RIVER WEST
fr38	1,234,546.212	2,331,543.283	12/24/2007	0.15382	0.0028	0.0691	789.04	39.6662	24-12-2007 01:52:25	0.652	0.012	0.293	0.2359	FLORIDA RIVER WEST
fr39	1,234,553.120	2,331,362.942	12/24/2007	0.15039	0.0063	0.1691	787.42	41.2398	24-12-2007 01:59:23	0.642	0.027	0.722	0.2343	FLORIDA RIVER WEST
fr40	1,234,746.452	2,331,553.244	12/24/2007	0.14060	0.0047	0.1905	786.48	42.3405	24-12-2007 02:07:27	0.603	0.020	0.817	0.2332	FLORIDA RIVER WEST
fr41	1,234,953.120	2,331,562.942	12/24/2007	0.10053	0.0019	0.2420	786.48	42.955	24-12-2007 02:13:08	0.432	0.008	1.040	0.2327	FLORIDA RIVER WEST
fr42	1,234,953.729	2,331,622.490	12/24/2007	0.08770	0.0054	0.1935	787.29	43.3988	24-12-2007 02:18:00	0.377	0.023	0.832	0.2326	FLORIDA RIVER WEST
fr43	1,235,148.269	2,331,537.630	12/24/2007	0.11140	0.0049	0.3757	786.88	43.9658	24-12-2007 02:25:00	0.480	0.021	1.619	0.2321	FLORIDA RIVER WEST
fr44	1,235,549.420	2,331,378.134	12/24/2007	0.07919	0.0042	0.0880	786.61	44.5837	24-12-2007 02:35:37	0.342	0.018	0.380	0.2316	FLORIDA RIVER WEST
fr45	1,234,964.279	2,331,347.733	12/24/2007	0.02681	0.0035	0.2149	785.81	44.8925	24-12-2007 02:54:45	0.116	0.015	0.930	0.2311	FLORIDA RIVER WEST
fr46	1,235,151.669	2,331,369.689	12/24/2007	0.03813	0.0032	0.0813	785.81	44.9327	24-12-2007 03:01:46	0.165	0.014	0.352	0.2311	FLORIDA RIVER WEST
fr47	1,235,351.699	2,331,368.407	12/24/2007	0.02172	0.0021	0.1555	786.08	45.0361	24-12-2007 03:08:27	0.094	0.009	0.673	0.2311	FLORIDA RIVER WEST
fr48	1,235,348.242	2,331,165.243	12/24/2007	0.00000	0.0032	0.1637	786.08	45.3217	24-12-2007 03:15:13	0.000	0.014	0.709	0.2309	FLORIDA RIVER WEST
fr49	1,235,153.120	2,331,162.942	12/24/2007	0.06920	0.0021	0.2650	786.08	45.5718	24-12-2007 03:22:32	0.300	0.009	1.149	0.2307	FLORIDA RIVER WEST
fr50	1,234,959.523	2,331,170.982	12/24/2007	0.03386	0.0014	3.2056	785.13	45.7004	24-12-2007 03:28:17	0.147	0.006	13.919	0.2303	FLORIDA RIVER WEST
fr51	1,234,756.948	2,331,158.191	12/24/2007	0.04214	0.0021	0.2319	785.27	45.7942	24-12-2007 03:34:18	0.183	0.009	1.007	0.2303	FLORIDA RIVER WEST
fr52	1,234,557.887	2,331,160.365	12/24/2007	0.00000	0.0000	0.0000	785.81	45.8	24-12-2007 03:40:40	0.000	0.000	0.000	0.2304	FLORIDA RIVER WEST

fr53	1,234,551.044	2,330,965.189	12/24/2007	0.00000	0.0000	0.0000	786.61	45.7078	24-12-2007 03:46:51	0.000	0.000	0.000	0.0000	FLORIDA RIVER WEST
fr54	1,234,757.309	2,330,965.255	12/24/2007	0.00000	0.0000	0.0000	786.61		24-12-2007 03:53:01	0.000	0.000	0.000	0.0000	FLORIDA RIVER WEST
fr55	1,234,797.179	2,330,927.558		0.00000	0.0000	0.0000	381.67			0.000	0.000	0.000	0.0000	FLORIDA RIVER WEST
fr56	1,234,847.588	2,331,013.701	12/24/2007	0.00000	0.0016	0.1793	784.86	45.8177	24-12-2007 04:05:09	0.000	0.007	0.779	0.2301	FLORIDA RIVER WEST
fr57	1,234,958.998	2,331,080.619	12/24/2007	0.11783	0.0028	0.2729	785.27	45.9872	24-12-2007 04:12:04	0.512	0.012	1.186	0.2301	FLORIDA RIVER WEST
fr58	1,235,054.411	2,331,176.094	12/24/2007	0.03430	0.0009	0.2288	785.54	46.0585	24-12-2007 04:16:23	0.149	0.004	0.994	0.2302	FLORIDA RIVER WEST
fr59	1,234,938.129	2,330,955.445	12/24/2007	0.01764	0.0028	0.4894	792.14	46.1004	24-12-2007 04:22:06	0.076	0.012	2.109	0.2321	FLORIDA RIVER WEST
fr60	1,235,156.985	2,330,966.630	12/24/2007	0.05864	0.0014	0.1191	788.37	46.2141	24-12-2007 04:27:38	0.254	0.006	0.516	0.2309	FLORIDA RIVER WEST
fr61	1,235,138.419	2,330,754.280	12/24/2007	0.22969	0.0011	0.0000	784.59	46.3433	24-12-2007 04:33:39	1.000	0.005	0.000	0.2297	FLORIDA RIVER WEST
fr62	1,234,946.234	2,330,766.001	12/24/2007	0.00000	0.0000	0.0000	784.59	46.4	24-12-2007 04:40:23	0.000	0.000	0.000	0.2296	FLORIDA RIVER WEST
fr63	1,234,754.222	2,330,753.887	12/24/2007	0.00459	0.0016	0.0000	784.86	46.3773	24-12-2007 04:46:02	0.020	0.007	0.000	0.2297	FLORIDA RIVER WEST
fr64	1,234,540.377	2,330,780.371	12/24/2007	0.00000	0.0000	0.0000	785.54	46.1442	24-12-2007 04:53:38	0.000	0.000	0.000	0.2301	FLORIDA RIVER WEST
fr65	1,234,743.521	2,331,360.053	12/24/2007	0.00000	0.0000	0.0000	787.02	45.9	24-12-2007 05:01:39	0.000	0.000	0.000	0.2307	FLORIDA RIVER WEST
fr080508_01	1,235,002.197	2,330,605.069	8/5/2008	0.06193	0.0000	0.1731	788.2	29.2	05-08-2008 09:16:10	0.254	-0.002	0.710	0.2438	FLORIDA RIVER WEST
fr080508_02	1,234,791.872	2,330,608.836	8/5/2008	0.13096	0.0000	0.1297	788.2	29.7	05-08-2008 09:25:22	0.538	-0.001	0.533	0.2434	FLORIDA RIVER WEST
fr080508_03	1,234,596.405	2,330,599.512	8/5/2008	0.10675	0.0012	0.2386	788.7	30.2	05-08-2008 09:36:23	0.439	0.005	0.981	0.2432	FLORIDA RIVER WEST
fr080508_04	1,234,406.125	2,330,598.942	8/5/2008	0.04155	0.0010	0.1463	789.1	30.6	05-08-2008 09:43:31	0.171	0.004	0.602	0.2430	FLORIDA RIVER WEST
fr080508_05	1,234,185.386	2,330,596.155	8/5/2008	0.07393	0.0007	0.0911	798.4	30.9	05-08-2008 09:51:12	0.301	0.003	0.371	0.2456	FLORIDA RIVER WEST
fr080508_06	1,233,992.008	2,330,389.104	8/5/2008	0.11994	0.0007	0.1592	798.4	31.3	05-08-2008 09:59:58	0.489	0.003	0.649	0.2453	FLORIDA RIVER WEST
fr080508_07	1,234,199.044	2,330,398.424	8/5/2008	0.00000	0.0015	0.3060	789.0	31.0	05-08-2008 10:12:59	0.000	0.006	1.261	0.2426	FLORIDA RIVER WEST
fr080508_08	1,234,402.212	2,330,399.065	8/5/2008	0.09520	0.0090	0.0896	789.0	31.5	05-08-2008 10:19:54	0.393	0.037	0.370	0.2422	FLORIDA RIVER WEST
fr080508_09	1,234,581.736	2,330,399.926	8/5/2008	0.00000	0.0017	0.8324	789.0	31.9	05-08-2008 10:24:57	0.000	0.007	3.441	0.2419	FLORIDA RIVER WEST
fr080508_10	1,234,805.889	2,330,397.067	8/5/2008	0.28731	0.0007	0.2006	789.4	32.4	05-08-2008 10:32:51	1.189	0.003	0.830	0.2416	FLORIDA RIVER WEST
fr080508_100	1,233,387.906	2,327,199.500	8/11/2008	0.16793	0.0019	0.1640	772.3	38.7	11-08-2008 11:06:00	0.725	0.008	0.708	0.2316	FLORIDA RIVER WEST
fr080508_101	1,233,203.484	2,327,012.418	8/11/2008	0.06795	0.0039	0.0111	771.3	39.0	11-08-2008 11:15:01	0.294	0.017	0.048	0.2311	FLORIDA RIVER WEST
fr080508_102	1,232,985.979	2,327,006.411	8/11/2008	0.14065	0.0025	1.1352	771.3	39.2	11-08-2008 11:23:19	0.609	0.011	4.915	0.2310	FLORIDA RIVER WEST
fr080508_103	1,232,790.098	2,327,012.095	8/11/2008	0.00000	0.0030	0.1763	777.0	39.3	11-08-2008 11:30:41	0.000	0.013	0.758	0.2326	FLORIDA RIVER WEST
fr080508_104	1,232,583.653	2,327,002.394	8/11/2008	0.01966	0.0002	0.2186	774.6	40.1	11-08-2008 11:47:50	0.085	0.001	0.945	0.2313	FLORIDA RIVER WEST
fr080508_105	1,232,403.843	2,326,990.101	8/11/2008	0.02838	0.0000	0.0242	774.7	40.9	11-08-2008 11:56:39	0.123	0.000	0.105	0.2307	FLORIDA RIVER WEST
fr080508_106	1,232,197.750	2,326,999.441	8/11/2008	0.21843	0.0035	0.3488	777.6	42.5	11-08-2008 12:21:50	0.948	0.015	1.514	0.2304	FLORIDA RIVER WEST
fr080508_107	1,231,996.862	2,326,987.764	8/11/2008	0.00368	0.0021	0.3065	777.7	43.0	11-08-2008 12:31:08	0.016	0.009	1.332	0.2301	FLORIDA RIVER WEST
fr080508_108	1,231,804.500	2,326,808.511	8/11/2008	0.03335	0.0000	0.0000	778.1	43.3	11-08-2008 12:42:47	0.145	0.000	-0.130	0.2300	FLORIDA RIVER WEST
fr080508_109	1,231,994.393	2,326,802.035	8/11/2008	0.04480	0.0034	0.4763	778.1	43.6	11-08-2008 12:50:00	0.195	0.015	2.073	0.2298	FLORIDA RIVER WEST
fr080508_11	1,234,999.287	2,330,405.419	8/5/2008	0.00628	0.0085	0.3608	789.5	32.6	05-08-2008 10:38:09	0.026	0.035	1.494	0.2415	FLORIDA RIVER WEST
fr080508_110	1,232,187.400	2,326,801.519	8/11/2008	0.08717	0.0021	0.3916	777.6	43.9	11-08-2008 12:56:10	0.380	0.009	1.707	0.2294	FLORIDA RIVER WEST
fr080508_111	1,232,392.712	2,326,796.386	8/11/2008	0.13812	0.0048	0.5617	777.2	44.2	11-08-2008 13:03:02	0.603	0.021	2.452	0.2291	FLORIDA RIVER WEST
fr080508_112	1,232,598.740	2,326,796.470	8/11/2008	0.14744	0.0037	0.7272	775.4	44.6	11-08-2008 13:10:57	0.646	0.016	3.186	0.2282	FLORIDA RIVER WEST
fr080508_113	1,232,788.353	2,326,791.264	8/11/2008	0.29267	0.0077	0.1171	773.3	44.9	11-08-2008 13:18:41	1.287	0.034	0.515	0.2274	FLORIDA RIVER WEST
fr080508_115	1,231,803.553	2,326,591.048	8/12/2008	0.08256	0.0000	0.0436	788.3	27.8	12-08-2008 08:42:56	0.337	0.000	0.178	0.2450	FLORIDA RIVER WEST
fr080508_116	1,232,004.826	2,326,585.199	8/12/2008	0.00797	0.0024	0.1494	778.9	28.6	12-08-2008 08:49:33	0.033	0.010	0.619	0.2414	FLORIDA RIVER WEST
fr080508_117	1,232,191.767	2,326,595.801	8/12/2008	0.01466	0.0010	0.0505	777.4	29.3	12-08-2008 08:56:09	0.061	0.004	0.210	0.2404	FLORIDA RIVER WEST
fr080508_118	1,232,384.781	2,326,598.905	8/12/2008	0.23490	0.0036	0.1811	775.3	30.0	12-08-2008 09:02:47	0.982	0.015	0.757	0.2392	FLORIDA RIVER WEST
fr080508_119	1,232,597.491	2,326,570.774	2/18/2008	0.00000	0.0012	0.0596	770.82	37.7455	18-02-2008 23:15:24	0.000	0.005	0.257	0.2319	FLORIDA RIVER WEST
fr080508_12	1,234,811.509	2,330,205.583	8/6/2008	0.22940	0.0081	0.4298	797.0	32.3	06-08-2008 12:27:04	0.940	0.033	1.761	0.2440	FLORIDA RIVER WEST
fr080508_120	1,232,803.921	2,326,591.395	2/18/2008	0.00000	0.0007	0.1683	769.76	37.863	18-02-2008 23:23:29	0.000	0.003	0.727	0.2315	FLORIDA RIVER WEST
fr080508_121	1,232,998.470	2,326,592.651	2/18/2008	0.00000	0.0035	0.3830	769.76	37.9363	18-02-2008 23:29:04	0.000	0.015	1.655	0.2314	FLORIDA RIVER WEST
fr080508_122	1,232,987.995	2,326,599.553	2/18/2008	0.00000	0.0012	0.1001	769.33	38.1604	18-02-2008 23:36:22	0.000	0.005	0.433	0.2311	FLORIDA RIVER WEST
fr080508_123	1,232,804.626	2,326,394.075	2/18/2008	0.08811	0.0009	0.0307	768.95	38.6539	18-02-2008 23:45:14	0.382	0.004	0.133	0.2307	FLORIDA RIVER WEST
fr080508_124	1,232,605.053	2,326,399.279	2/18/2008	0.03927	0.0009	0.0000	770.84	38.9644	18-02-2008 23:53:28	0.170	0.004	-1.139	0.2310	FLORIDA RIVER WEST
fr080508_125	1,232,398.825	2,326,396.261	2/18/2008	0.00741	0.0009	0.1280	772.32	39	18-02-2008 00:00:52	0.032	0.004	0.553	0.2314	FLORIDA RIVER WEST
fr080508_126	1,232,202.371	2,326,396.089	2/18/2008	0.00094	0.0028	0.2757	785.67	39	18-02-2008 00:06:25	0.004	0.012	1.171	0.2354	FLORIDA RIVER WEST
fr080508_127	1,232,004.842	2,326,409.170	2/18/2008	0.02393	0.0026	0.2506	775.02	38.9	18-02-2008 00:12:00	0.103	0.011	1.079	0.2323	FLORIDA RIVER WEST
fr080508_128	1,231,793.457	2,326,413.761	2/18/2008	0.00815	0.0035	0.5472	777.18	39	18-02-2008 00:18:54	0.035	0.015	2.350	0.2329	FLORIDA RIVER WEST
fr080508_129	1,231,601.821	2,326,392.716	2/18/2008	0.00513	0.0026	0.1804	778.26	39.143	18-02-2008 00:23:48	0.022	0.011	0.774	0.2331	FLORIDA RIVER WEST
fr080508_13	1,234,591.571	2,330,193.356	8/6/2008	0.08416	0.0019	0.2216	797.0	33.3	06-08-2008 12:34:19	0.346	0.008	0.911	0.2432	FLORIDA RIVER WEST
fr080508_14	1,234,398.761	2,330,199.287	8/6/2008	0.12360	0.0036	0.4829	789.7	34.0	06-08-2008 12:39:32	0.514	0.015	2.008	0.2405	FLORIDA RIVER WEST
fr080508_15	1,234,193.561	2,330,190.035	8/6/2008	0.20182	0.0053	0.4175	788.5	34.9	06-08-2008 12:45:40	0.843	0.022	1.744	0.2394	FLORIDA RIVER WEST

fr080508_16	1,234,006.931	2,330,199.091	8/6/2008	0.19845	0.0071	0.4205	805.3	35.8	06-08-2008 12:51:56	0.814	0.029	1.725	0.2438	FLORIDA RIVER WEST
fr080508_17	1,233,802.040	2,330,009.812	8/6/2008	0.01930	0.0019	0.0786	789.5	36.8	06-08-2008 13:00:09	0.081	0.008	0.330	0.2382	FLORIDA RIVER WEST
fr080508_18	1,233,992.462	2,329,995.773	8/6/2008	0.08053	0.0084	0.9024	795.8	37.4	06-08-2008 13:05:09	0.336	0.035	3.765	0.2397	FLORIDA RIVER WEST
fr080508_19	1,234,220.682	2,330,003.336	8/6/2008	0.09211	0.0097	0.6792	790.0	38.1	06-08-2008 13:11:46	0.388	0.041	2.861	0.2374	FLORIDA RIVER WEST
fr080508_20	1,234,399.772	2,330,007.069	8/6/2008	0.23217	0.0090	0.9865	790.9	39.1	06-08-2008 13:19:06	0.980	0.038	4.164	0.2369	FLORIDA RIVER WEST
fr080508_21	1,234,606.120	2,330,008.563	8/6/2008	0.13774	0.0019	0.3972	787.8	39.8	06-08-2008 13:24:36	0.585	0.008	1.687	0.2354	FLORIDA RIVER WEST
fr080508_22	1,234,790.977	2,329,995.135	8/6/2008	0.03166	0.0014	0.2247	786.5	40.5	06-08-2008 13:31:26	0.135	0.006	0.958	0.2345	FLORIDA RIVER WEST
fr080508_23	1,234,594.187	2,329,781.859	8/6/2008	0.13895	0.0012	0.1156	784.9	41.2	06-08-2008 13:39:43	0.595	0.005	0.495	0.2335	FLORIDA RIVER WEST
fr080508_24	1,234,387.315	2,329,802.530	8/6/2008	0.18937	0.0054	0.3643	783.4	41.8	06-08-2008 13:49:11	0.814	0.023	1.566	0.2326	FLORIDA RIVER WEST
fr080508_25	1,234,187.910	2,329,801.444	8/6/2008	0.08694	0.0044	0.3305	785.9	42.2	06-08-2008 13:56:18	0.373	0.019	1.418	0.2331	FLORIDA RIVER WEST
fr080508_26	1,233,987.190	2,329,788.485	8/6/2008	0.06746	0.0047	0.4951	788.0	42.6	06-08-2008 14:01:51	0.289	0.020	2.121	0.2334	FLORIDA RIVER WEST
fr080508_27	1,233,792.859	2,329,793.356	8/6/2008	0.00947	0.0050	0.9539	800.4	43.0	06-08-2008 14:06:50	0.040	0.021	2.508	0.2368	FLORIDA RIVER WEST
fr080508_28	1,233,608.421	2,329,811.937	8/6/2008	0.08120	0.0028	0.8668	789.2	43.2	06-08-2008 14:12:05	0.348	0.012	3.715	0.2333	FLORIDA RIVER WEST
fr080508_29	1,233,590.039	2,329,600.245	8/6/2008	0.05898	0.0019	0.4094	788.8	43.3	06-08-2008 14:19:13	0.253	0.008	1.756	0.2331	FLORIDA RIVER WEST
fr080508_30	1,233,803.040	2,329,596.928	8/6/2008	0.18953	0.0084	0.7551	789.0	43.4	06-08-2008 14:26:12	0.813	0.036	3.239	0.2331	FLORIDA RIVER WEST
fr080508_31	1,233,993.095	2,329,590.933	8/6/2008	0.05752	0.0023	0.5528	788.4	43.5	06-08-2008 14:34:38	0.247	0.010	2.374	0.2329	FLORIDA RIVER WEST
fr080508_32	1,234,192.500	2,329,600.655	8/6/2008	0.04377	0.0026	0.2854	788.5	43.6	06-08-2008 14:40:41	0.188	0.011	1.226	0.2328	FLORIDA RIVER WEST
fr080508_33	1,234,413.297	2,329,585.343	8/6/2008	0.03317	0.0037	0.4913	786.5	44.0	06-08-2008 14:49:07	0.143	0.016	2.118	0.2319	FLORIDA RIVER WEST
fr080508_34	1,234,400.401	2,329,387.983	8/6/2008	0.01017	0.0005	0.2469	784.3	44.1	06-08-2008 15:08:16	0.044	0.002	1.068	0.2312	FLORIDA RIVER WEST
fr080508_35	1,234,201.684	2,329,414.270	8/6/2008	0.00000	0.0025	0.3086	784.5	43.8	06-08-2008 15:14:54	0.000	0.011	1.333	0.2315	FLORIDA RIVER WEST
fr080508_36	1,233,990.912	2,329,397.433	8/6/2008	0.03698	0.0026	0.7284	787.1	43.4	06-08-2008 15:21:42	0.159	0.011	3.132	0.2326	FLORIDA RIVER WEST
fr080508_37	1,233,800.562	2,329,398.794	8/6/2008	0.04843	0.0026	0.3895	787.8	43.3	06-08-2008 15:28:31	0.208	0.011	1.673	0.2328	FLORIDA RIVER WEST
fr080508_38	1,233,602.694	2,329,403.862	8/6/2008	0.01302	0.0021	0.3863	786.8	43.3	06-08-2008 15:36:02	0.056	0.009	1.661	0.2325	FLORIDA RIVER WEST
fr080508_39	1,233,394.668	2,329,410.101	8/6/2008	0.00000	0.0023	0.2552	786.9	43.2	06-08-2008 15:42:23	0.000	0.010	1.097	0.2327	FLORIDA RIVER WEST
fr080508_40	1,234,206.344	2,329,215.866	8/7/2008	0.00000	0.0017	0.9089	785.1	24.9	07-08-2008 09:05:29	0.000	0.007	3.689	0.2464	FLORIDA RIVER WEST
fr080508_41	1,234,002.011	2,329,194.026	8/7/2008	0.16037	0.0015	0.2943	785.1	26.3	07-08-2008 09:12:06	0.654	0.006	1.200	0.2452	FLORIDA RIVER WEST
fr080508_42	1,233,808.500	2,329,206.123	8/7/2008	0.07912	0.0007	0.2751	787.4	27.5	07-08-2008 09:20:21	0.323	0.003	1.123	0.2450	FLORIDA RIVER WEST
fr080508_43	1,233,593.292	2,329,197.630	8/7/2008	0.03736	0.0000	0.0994	786.5	28.1	07-08-2008 09:26:53	0.153	0.000	0.407	0.2442	FLORIDA RIVER WEST
fr080508_44	1,233,404.948	2,329,201.562	8/7/2008	0.01098	0.0007	0.2713	787.5	28.7	07-08-2008 09:33:39	0.045	0.003	1.112	0.2440	FLORIDA RIVER WEST
fr080508_45	1,233,209.875	2,328,997.065	8/7/2008	0.12437	0.0000	0.4271	787.3	29.4	07-08-2008 09:43:31	0.511	0.000	1.755	0.2434	FLORIDA RIVER WEST
fr080508_46	1,233,400.911	2,329,000.736	8/7/2008	0.10313	0.0005	0.2829	786.0	29.8	07-08-2008 09:51:57	0.425	0.002	1.166	0.2427	FLORIDA RIVER WEST
fr080508_47	1,233,602.331	2,328,994.676	8/7/2008	0.05018	0.0010	0.2734	785.9	30.1	07-08-2008 09:59:18	0.207	0.004	1.128	0.2424	FLORIDA RIVER WEST
fr080508_48	1,233,813.041	2,328,982.115	8/7/2008	0.07007	0.0032	0.1452	787.7	30.7	07-08-2008 10:08:36	0.289	0.013	0.599	0.2425	FLORIDA RIVER WEST
fr080508_49	1,234,003.347	2,328,995.918	8/7/2008	0.02245	0.0012	0.0500	786.2	31.4	07-08-2008 10:15:46	0.093	0.005	0.207	0.2414	FLORIDA RIVER WEST
fr080508_50	1,233,801.155	2,328,792.084	8/7/2008	0.11822	0.0010	0.3920	785.8	32.1	07-08-2008 10:23:06	0.491	0.004	1.628	0.2408	FLORIDA RIVER WEST
fr080508_51	1,233,587.663	2,328,793.798	8/7/2008	0.02116	0.0019	0.5819	786.5	32.8	07-08-2008 10:31:40	0.088	0.008	2.420	0.2404	FLORIDA RIVER WEST
fr080508_52	1,233,388.728	2,328,801.218	8/7/2008	0.01988	0.0038	0.3456	784.4	33.2	07-08-2008 10:37:07	0.083	0.016	1.443	0.2395	FLORIDA RIVER WEST
fr080508_53	1,233,200.720	2,328,787.510	8/7/2008	0.02107	0.0153	0.3071	785.4	33.7	07-08-2008 10:43:37	0.088	0.064	1.283	0.2394	FLORIDA RIVER WEST
fr080508_54	1,233,002.249	2,328,800.105	8/7/2008	0.03080	0.0019	0.3249	784.8	34.3	07-08-2008 10:52:24	0.129	0.008	1.361	0.2387	FLORIDA RIVER WEST
fr080508_55	1,232,993.918	2,328,603.749	8/7/2008	0.06350	0.0010	0.4666	783.1	34.8	07-08-2008 11:02:02	0.267	0.004	1.962	0.2378	FLORIDA RIVER WEST
fr080508_56	1,233,202.860	2,328,599.763	8/7/2008	0.00000	0.0024	0.6467	783.1	34.7	07-08-2008 11:14:04	0.000	0.010	2.718	0.2379	FLORIDA RIVER WEST
fr080508_57	1,233,403.890	2,328,597.292	8/7/2008	0.11083	0.0021	0.2428	783.8	35.1	07-08-2008 11:20:51	0.466	0.009	1.021	0.2378	FLORIDA RIVER WEST
fr080508_58	1,233,597.993	2,328,602.203	8/7/2008	0.07530	0.0007	0.0409	784.4	35.7	07-08-2008 11:29:09	0.317	0.003	0.172	0.2375	FLORIDA RIVER WEST
fr080508_59	1,233,591.193	2,328,399.582	8/7/2008	0.02772	0.0019	0.0576	783.5	36.2	07-08-2008 11:37:25	0.117	0.008	0.243	0.2369	FLORIDA RIVER WEST
fr080508_60	1,233,399.407	2,328,401.612	8/7/2008	0.01566	0.0026	0.4270	786.1	36.8	07-08-2008 11:44:28	0.066	0.011	1.800	0.2372	FLORIDA RIVER WEST
fr080508_61	1,233,203.515	2,328,397.993	8/7/2008	0.15884	0.0040	0.5371	782.0	37.2	07-08-2008 11:50:59	0.674	0.017	2.279	0.2357	FLORIDA RIVER WEST
fr080508_62	1,233,004.093	2,328,397.876	8/7/2008	0.09350	0.0023	0.2497	782.0	38.2	07-08-2008 12:10:45	0.398	0.010	1.063	0.2349	FLORIDA RIVER WEST
fr080508_63	1,232,788.249	2,328,399.545	8/7/2008	0.13903	0.0016	0.7650	783.1	38.2	07-08-2008 12:19:30	0.591	0.007	3.252	0.2352	FLORIDA RIVER WEST
fr080508_64	1,232,793.408	2,328,197.283	8/7/2008	0.00000	0.0019	0.4227	781.5	38.1	07-08-2008 12:26:04	0.000	0.008	1.800	0.2348	FLORIDA RIVER WEST
fr080508_65	1,232,991.794	2,328,194.707	8/7/2008	0.08368	0.0054	0.1275	780.3	38.2	07-08-2008 12:32:43	0.357	0.023	0.544	0.2344	FLORIDA RIVER WEST
fr080508_66	1,233,197.876	2,328,204.481	8/7/2008	0.10460	0.0047	0.3621	781.2	38.4	07-08-2008 12:38:13	0.446	0.020	1.544	0.2345	FLORIDA RIVER WEST
fr080508_67	1,233,394.554	2,328,201.415	8/7/2008	0.02342	0.0021	0.0607	781.4	38.9	07-08-2008 12:47:21	0.100	0.009	0.259	0.2342	FLORIDA RIVER WEST
fr080508_68	1,233,552.351	2,328,194.325	8/7/2008	0.05063	0.0056	0.1938	783.0	39.3	07-08-2008 12:55:42	0.216	0.024	0.827	0.2344	FLORIDA RIVER WEST
fr080508_69	1,233,401.361	2,328,005.968	8/7/2008	0.10800	0.0012	0.5991	782.4	39.9	07-08-2008 13:05:50	0.462	0.005	2.563	0.2338	FLORIDA RIVER WEST
fr080508_70	1,233,201.701	2,327,995.322	8/7/2008	0.11706	0.0033	0.1630	781.0	40.1	07-08-2008 13:13:43	0.502	0.014	0.699	0.2332	FLORIDA RIVER WEST
fr080508_71	1,232,992.604	2,327,997.964	8/7/2008	0.03699	0.0009	0.2340	779.9	40.4	07-08-2008 13:22:17	0.159	0.004	1.006	0.2326	FLORIDA RIVER WEST
fr080508_72	1,232,796.161	2,328,005.766	8/7/2008	0.13073	0.0056	1.4658	778.9	40.6	07-08-2008 13:28:06	0.563	0.024	6.313	0.2322	FLORIDA RIVER WEST

fr080508_73	1,232,602.515	2,327,995.573	8/7/2008	0.07574	0.0019	0.1355	779.9	40.8	07-08-2008 13:33:48	0.326	0.008	0.583	0.2323	FLORIDA RIVER WEST
fr080508_74	1,232,407.361	2,327,800.019	8/7/2008	0.08510	0.0051	0.4348	779.1	41.1	07-08-2008 13:42:06	0.367	0.022	1.875	0.2319	FLORIDA RIVER WEST
fr080508_75	1,232,594.612	2,327,801.407	8/7/2008	0.04701	0.0023	0.2170	779.3	41.6	07-08-2008 13:57:04	0.203	0.010	0.937	0.2316	FLORIDA RIVER WEST
fr080508_76	1,232,803.179	2,327,806.392	8/7/2008	0.00000	0.0009	0.0336	779.3	41.8	07-08-2008 14:05:39	-0.016	0.004	0.145	0.2314	FLORIDA RIVER WEST
fr080508_77	1,232,996.979	2,327,811.518	8/7/2008	0.10283	0.0025	0.1987	780.1	41.9	07-08-2008 14:11:03	0.444	0.011	0.858	0.2316	FLORIDA RIVER WEST
fr080508_78	1,233,189.623	2,327,813.512	8/7/2008	0.10270	0.0023	0.2211	777.6	42.0	07-08-2008 14:18:16	0.445	0.010	0.958	0.2308	FLORIDA RIVER WEST
fr080508_79	1,233,401.473	2,327,799.534	8/7/2008	0.02215	0.0009	0.1405	778.0	42.2	07-08-2008 14:25:53	0.096	0.004	0.609	0.2307	FLORIDA RIVER WEST
fr080508_80	1,232,402.382	2,327,589.237	8/11/2008	0.19220	0.0005	0.3062	786.1	26.0	11-08-2008 08:16:57	0.782	0.002	1.246	0.2458	FLORIDA RIVER WEST
fr080508_81	1,232,606.702	2,327,577.008	8/11/2008	0.05671	0.0005	0.2551	793.9	26.7	11-08-2008 08:23:28	0.229	0.002	1.030	0.2476	FLORIDA RIVER WEST
fr080508_82	1,232,800.264	2,327,594.644	8/11/2008	0.07840	0.0012	0.1231	779.2	27.1	11-08-2008 08:29:20	0.323	0.005	0.507	0.2427	FLORIDA RIVER WEST
fr080508_83	1,233,006.952	2,327,603.372	8/11/2008	0.01040	0.0007	4.4301	777.7	27.7	11-08-2008 08:36:04	0.043	0.003	18.323	0.2418	FLORIDA RIVER WEST
fr080508_84	1,233,176.337	2,327,583.190	8/11/2008	0.01974	0.0000	0.2665	776.1	28.4	11-08-2008 08:43:28	0.082	-0.003	1.107	0.2407	FLORIDA RIVER WEST
fr080508_85	1,233,379.074	2,327,598.858	8/11/2008	0.12133	0.0017	0.0652	775.1	29.2	11-08-2008 08:50:39	0.506	0.007	0.272	0.2398	FLORIDA RIVER WEST
fr080508_86	1,233,393.097	2,327,388.790	8/11/2008	0.17696	0.0026	0.2108	778.2	30.4	11-08-2008 08:59:17	0.738	0.011	0.879	0.2398	FLORIDA RIVER WEST
fr080508_87	1,233,179.086	2,327,381.033	8/11/2008	0.16594	0.0010	0.2817	775.4	31.9	11-08-2008 09:07:56	0.698	0.004	1.185	0.2377	FLORIDA RIVER WEST
fr080508_88	1,232,999.107	2,327,405.667	8/11/2008	0.02553	0.0007	0.7251	773.6	32.9	11-08-2008 09:14:53	0.108	0.003	3.067	0.2364	FLORIDA RIVER WEST
fr080508_89	1,232,803.292	2,327,397.388	8/11/2008	0.00000	0.0019	0.2351	788.6	33.4	11-08-2008 09:20:32	-0.001	0.008	0.977	0.2406	FLORIDA RIVER WEST
fr080508_90	1,232,597.764	2,327,399.905	8/11/2008	0.04384	0.0000	0.4067	778.3	34.0	11-08-2008 09:30:33	0.185	0.000	1.716	0.2370	FLORIDA RIVER WEST
fr080508_91	1,232,385.411	2,327,414.005	8/11/2008	0.16892	0.0014	0.5821	793.0	34.2	11-08-2008 09:37:56	0.700	0.006	2.412	0.2413	FLORIDA RIVER WEST
fr080508_92	1,232,187.225	2,327,390.769	8/11/2008	0.06043	0.0012	0.4545	785.9	34.6	11-08-2008 09:49:10	0.253	0.005	1.903	0.2388	FLORIDA RIVER WEST
fr080508_93	1,231,992.244	2,327,195.388	8/11/2008	0.19971	0.0019	0.3146	780.5	35.0	11-08-2008 10:00:38	0.843	0.008	1.328	0.2369	FLORIDA RIVER WEST
fr080508_94	1,232,207.584	2,327,201.442	8/11/2008	0.15508	0.0021	0.2348	780.4	35.6	11-08-2008 10:12:06	0.656	0.009	0.993	0.2364	FLORIDA RIVER WEST
fr080508_95	1,232,393.401	2,327,191.045	8/11/2008	0.00000	0.0019	0.2043	778.1	36.1	11-08-2008 10:20:25	0.000	0.008	0.868	0.2353	FLORIDA RIVER WEST
fr080508_96	1,232,602.626	2,327,204.566	8/11/2008	0.09585	0.0021	0.2803	779.7	36.5	11-08-2008 10:28:15	0.407	0.009	1.190	0.2355	FLORIDA RIVER WEST
fr080508_97	1,232,800.000	2,327,200.000	8/11/2008	0.14188	0.0021	0.2960	779.2	37.1	11-08-2008 10:38:22	0.604	0.009	1.260	0.2349	FLORIDA RIVER WEST
fr080508_98	1,232,986.948	2,327,214.852	8/11/2008	0.04395	0.0016	0.1346	773.8	38.1	11-08-2008 10:52:50	0.189	0.007	0.579	0.2325	FLORIDA RIVER WEST
fr080508_99	1,233,196.810	2,327,211.804	8/11/2008	0.10938	0.0030	0.3123	775.2	38.4	11-08-2008 11:00:02	0.470	0.013	1.342	0.2327	FLORIDA RIVER WEST
fr10	1,235,541.404	2,332,462.069	12/20/2007	0.00000	0.0000	0.0000	792.95	30.9732	20-12-2007 23:10:38	0.000	0.000	0.000	0.2439	FLORIDA RIVER EAST
fr01	1,234,952.206	2,332,158.954	12/20/2007	0.14844	0.0081	0.5677	792.62	19.5084	20-12-2007 22:13:53	0.586	0.032	2.241	0.2533	FLORIDA RIVER EAST
fr02	1,234,950.577	2,332,363.761	12/20/2007	0.12357	0.0081	0.4409	792.62	21.4154	20-12-2007 22:20:33	0.491	0.032	1.752	0.2517	FLORIDA RIVER EAST
fr03	1,234,948.062	2,332,559.038	12/20/2007	0.08339	0.0053	0.2482	793.32	23.1619	20-12-2007 22:28:12	0.333	0.021	0.991	0.2504	FLORIDA RIVER EAST
fr05	1,234,744.884	2,332,157.791	12/20/2007	0.13567	0.0097	0.5302	793.32	24.9094	20-12-2007 22:35:41	0.545	0.039	2.130	0.2489	FLORIDA RIVER EAST
fr07	1,235,150.240	2,332,162.250	12/20/2007	0.18859	0.0084	0.2707	793.05	27.7387	20-12-2007 22:48:51	0.765	0.034	1.098	0.2465	FLORIDA RIVER EAST
fr08	1,235,146.512	2,332,357.617	12/20/2007	0.09767	0.0000	0.0000	794.27	28.8141	20-12-2007 22:55:04	0.397	0.000	0.000	0.2460	FLORIDA RIVER EAST
fr09	1,235,551.580	2,332,366.664	12/20/2007	0.00000	0.0000	0.0000	793.32	30.2531	20-12-2007 23:04:50	1.982	0.000	0.000	0.0000	FLORIDA RIVER EAST
fr18	1,234,368.512	2,332,823.513	12/21/2007	0.00000	0.0005	0.1547	791.67	35.9888	21-12-2007 00:35:13	0.000	0.002	0.646	0.2395	FLORIDA RIVER EAST
fr19	1,234,450.812	2,332,822.497	12/21/2007	0.00000	0.0012	0.1306	792.41	36.5976	21-12-2007 00:40:03	0.000	0.005	0.546	0.2393	FLORIDA RIVER EAST
fr32	1,235,944.317	2,333,356.517		0.00000	0.0000	0.0000				0.000	0.000	0.000	0.0000	FLORIDA RIVER EAST
fr20	1,234,953.293	2,332,764.885	12/21/2007	0.02600	0.0052	0.1882	792.68	37.6226	21-12-2007 00:48:24	0.109	0.022	0.789	0.2386	FLORIDA RIVER EAST
fr21	1,235,153.120	2,332,762.942	12/21/2007	0.02337	0.0050	0.2385	793.63	38.1248	21-12-2007 00:54:43	0.098	0.021	1.000	0.2385	FLORIDA RIVER EAST
fr22	1,235,142.091	2,332,609.610	12/21/2007	0.07226	0.0048	0.1773	792.55	38.6911	21-12-2007 01:04:08	0.304	0.020	0.746	0.2377	FLORIDA RIVER EAST
fr23	1,235,356.617	2,332,572.020	12/21/2007	0.03141	0.0096	0.2040	800.5	39.1528	21-12-2007 01:10:45	0.131	0.040	0.851	0.2397	FLORIDA RIVER EAST
fr24	1,235,556.932	2,332,596.578	12/21/2007	0.09198	0.0164	0.4305	792.55	39.5249	21-12-2007 01:17:53	0.388	0.069	1.816	0.2371	FLORIDA RIVER EAST
fr26	1,235,768.532	2,332,763.116	12/21/2007	0.09130	0.0066	0.0608	792.55	40.2426	21-12-2007 01:31:03	0.386	0.028	0.257	0.2365	FLORIDA RIVER EAST
fr27	1,235,350.817	2,332,959.945	12/21/2007	0.00000	0.0024	0.0865	790.06	36.0343	21-12-2007 02:00:57	0.000	0.010	0.362	0.2390	FLORIDA RIVER EAST
fr28	1,235,553.515	2,332,957.950	12/21/2007	0.09244	0.0017	0.0829	789.58	37.6071	21-12-2007 02:08:55	0.389	0.007	0.349	0.2376	FLORIDA RIVER EAST
fr29	1,235,546.284	2,333,156.209	12/21/2007	0.03405	0.0043	0.0716	788.37	38.7056	21-12-2007 02:15:37	0.144	0.018	0.303	0.2364	FLORIDA RIVER EAST
fr30	1,235,742.889	2,333,158.020	12/21/2007	0.03683	0.0014	0.0623	789.58	39.6545	21-12-2007 02:23:47	0.156	0.006	0.264	0.2361	FLORIDA RIVER EAST
fr31	1,235,946.836	2,333,155.335	12/21/2007	0.28578	0.0052	0.3631	787.96	40.4377	21-12-2007 02:30:03	1.216	0.022	1.545	0.2350	FLORIDA RIVER EAST
fr66	1,235,734.767	2,332,971.205	12/24/2007	0.09310	0.0022	0.0000	788.17	28.5177	24-12-2007 22:38:02	0.381	0.009	0.000	0.2444	FLORIDA RIVER EAST
fr67	1,235,946.382	2,332,960.387	12/24/2007	0.00000	0.0000	0.0000	788.17	30.8883	24-12-2007 22:45:31	0.000	0.000	0.000	0.2425	FLORIDA RIVER EAST
fr68	1,235,552.024	2,332,764.912	12/4/2007	0.00000	0.0000	0.0000		33.481	04-12-2007 23:00:44	0.091	0.004	0.293	0.0000	FLORIDA RIVER EAST
fr69	1,235,353.120	2,332,762.942	12/24/2007	0.18562	0.0036	0.3835	791.17	34.6047	24-12-2007 23:15:50	0.772	0.015	1.595	0.2404	FLORIDA RIVER EAST
vp091508_01	1,243,783.757	2,350,866.380	9/15/2008	0.24890	0.0059	0.9896	762.6	26.6	15-09-2008 10:09:47	1.046	0.025	4.159	0.2380	VOSBURG PIKE
vp091508_02	1,243,798.207	2,350,861.323	9/15/2008	0.15477	0.0012	2.1296	762.9	27.5	15-09-2008 10:13:19	6.551	0.005	8.973	0.2373	VOSBURG PIKE
vp091508_03	1,243,745.234	2,350,762.772	9/15/2008	0.14792	0.0028	0.2097	762.9	29.3	15-09-2008 10:22:35	0.627	0.012	0.889	0.2359	VOSBURG PIKE
vp091508_04	1,243,547.500	2,350,763.921	9/15/2008	0.01642	0.0016	0.0896	761.6	30.6	15-09-2008 10:29:05	0.070	0.007	0.382	0.2345	VOSBURG PIKE

vp091508_05	1,243,548.116	2,350,564.596	9/15/2008	0.01245	0.0012	0.1118	764.1	31.2	15-09-2008 10:35:31	0.053	0.005	0.476	0.2348	VOSBURG PIKE
vp091508_06	1,243,553.844	2,350,364.739	9/15/2008	0.01826	0.0007	0.0269	762.6	31.6	15-09-2008 10:41:54	0.078	0.003	0.115	0.2340	VOSBURG PIKE
vp091508_07	1,243,551.438	2,350,160.874	9/15/2008	0.18794	0.0040	0.1431	763.4	32.3	15-09-2008 10:50:45	0.804	0.017	0.612	0.2338	VOSBURG PIKE
vp091508_08	1,243,577.347	2,349,964.171	9/15/2008	0.14680	0.0044	0.2622	762.5	32.9	15-09-2008 10:57:15	0.630	0.019	1.125	0.2330	VOSBURG PIKE
vp091508_09	1,243,549.687	2,349,763.003	9/15/2008	0.04043	0.0051	0.0969	762.1	33.6	15-09-2008 11:02:30	0.174	0.022	0.417	0.2324	VOSBURG PIKE
vp091508_10	1,243,560.386	2,349,567.959	9/15/2008	0.11880	0.0056	0.1251	763.0	34.4	15-09-2008 11:08:25	0.512	0.024	0.539	0.2320	VOSBURG PIKE
vp091508_11	1,243,556.956	2,349,383.769	9/15/2008	0.15038	0.0023	0.1679	761.3	35.1	15-09-2008 11:15:00	0.651	0.010	0.727	0.2310	VOSBURG PIKE
vp091508_12	1,243,542.281	2,349,170.580	9/15/2008	0.00000	0.0021	0.1278	761.5	35.5	15-09-2008 11:20:05	0.000	0.009	0.554	0.2308	VOSBURG PIKE
vp091508_13	1,243,552.780	2,348,965.319	9/15/2008	0.00000	0.0014	0.1850	761.3	35.9	15-09-2008 11:24:51	0.000	0.006	0.803	0.2304	VOSBURG PIKE
vp091508_14	1,243,535.719	2,348,772.179	9/15/2008	0.00092	0.0035	0.1899	761.4	36.2	15-09-2008 11:30:12	0.004	0.015	0.825	0.2302	VOSBURG PIKE
vp091508_15	1,243,752.039	2,348,766.180	9/15/2008	0.00000	0.0014	0.0870	762.3	36.5	15-09-2008 11:36:33	0.000	0.006	0.378	0.2303	VOSBURG PIKE
vp091508_16	1,243,938.527	2,348,757.757	9/15/2008	0.04862	0.0041	0.2525	760.3	36.9	15-09-2008 11:42:29	0.212	0.018	1.101	0.2294	VOSBURG PIKE
vp091508_17	1,243,950.056	2,348,974.247	9/15/2008	0.15762	0.0018	0.1253	767.6	37.5	15-09-2008 11:50:00	0.682	0.008	0.542	0.2311	VOSBURG PIKE
vp091508_18	1,243,745.616	2,348,964.734	9/15/2008	0.00000	0.0011	0.0825	759.9	37.8	15-09-2008 11:55:13	0.000	0.005	0.361	0.2286	VOSBURG PIKE
vp091508_19	1,243,734.602	2,349,163.165	9/15/2008	0.00252	0.0039	0.1554	761.1	37.9	15-09-2008 11:59:48	0.011	0.017	0.679	0.2289	VOSBURG PIKE
vp091508_20	1,243,750.010	2,349,346.963	9/15/2008	0.00000	0.0018	0.1126	759.8	38.0	15-09-2008 12:06:21	0.000	0.008	0.493	0.2284	VOSBURG PIKE
vp091508_21	1,243,761.198	2,349,556.979	9/15/2008	0.00000	0.0014	0.1015	761.1	38.1	15-09-2008 12:12:20	0.000	0.006	0.444	0.2287	VOSBURG PIKE
vp091508_22	1,243,752.456	2,349,761.175	9/15/2008	0.00000	0.0023	0.0441	760.7	38.2	15-09-2008 12:17:18	0.000	0.010	0.193	0.2285	VOSBURG PIKE
vp091508_23	1,243,745.659	2,349,965.368	9/15/2008	0.00205	0.0066	0.0763	760.3	38.3	15-09-2008 12:21:34	0.009	0.029	0.334	0.2283	VOSBURG PIKE
vp091508_24	1,243,763.925	2,350,161.854	9/15/2008	0.00434	0.0039	0.0694	760.2	38.3	15-09-2008 12:37:01	0.019	0.017	0.304	0.2283	VOSBURG PIKE
vp091508_25	1,243,745.761	2,350,397.487	9/15/2008	0.00000	0.0009	0.2379	759.3	38.5	15-09-2008 12:46:25	-0.044	0.004	1.044	0.2279	VOSBURG PIKE
vp091508_26	1,243,755.813	2,350,558.351	9/15/2008	0.00000	0.0000	0.0000	n.a.	38.7	15-09-2008 12:56:10	0.126	0.005	0.578	0.0000	VOSBURG PIKE
vp091508_27	1,243,744.535	2,350,963.831	9/15/2008	0.00000	0.0030	0.2059	761.8	39.0	15-09-2008 13:16:55	0.000	0.013	0.902	0.2283	VOSBURG PIKE
vp091508_28	1,243,549.826	2,350,963.153	9/15/2008	0.00000	0.0014	0.2350	761.8	39.1	15-09-2008 13:26:01	-0.027	0.006	1.030	0.2282	VOSBURG PIKE
vp091508_29	1,243,551.336	2,351,161.247	9/15/2008	0.00092	0.0018	0.1973	763.0	38.7	15-09-2008 13:35:14	0.004	0.008	0.862	0.2288	VOSBURG PIKE
vp091508_30	1,243,336.252	2,351,158.255	9/15/2008	0.00000	0.0023	0.1929	763.3	38.9	15-09-2008 13:40:29	0.000	0.010	0.843	0.2288	VOSBURG PIKE
vp091508_31	1,243,746.899	2,351,166.223	9/15/2008	0.00000	0.0014	0.1490	764.2	39.1	15-09-2008 13:47:01	0.000	0.006	0.651	0.2289	VOSBURG PIKE
vp091508_32	1,243,943.645	2,351,149.691	9/15/2008	0.00000	0.0025	0.2387	761.5	39.3	15-09-2008 13:51:43	0.000	0.011	1.047	0.2280	VOSBURG PIKE
vp091508_33	1,244,150.292	2,351,158.600	9/15/2008	0.02977	0.0064	0.1930	760.0	39.6	15-09-2008 13:56:19	0.131	0.028	0.849	0.2273	VOSBURG PIKE
vp091508_34	1,244,146.948	2,350,963.521	9/15/2008	0.00000	0.0016	0.2871	758.1	39.8	15-09-2008 14:00:52	0.000	0.007	1.267	0.2266	VOSBURG PIKE
vp091508_35	1,243,938.634	2,350,973.740	9/15/2008	0.00023	0.0036	0.1841	759.5	40.1	15-09-2008 14:06:16	0.001	0.016	0.812	0.2268	VOSBURG PIKE
vp091508_36	1,244,351.045	2,349,769.179	9/16/2008	0.01219	0.0019	0.2628	755.3	22.3	16-09-2008 09:13:46	0.051	0.008	1.099	0.2391	VOSBURG PIKE
vp091508_37	1,244,341.163	2,349,564.066	9/16/2008	0.03241	0.0021	0.2064	755.3	23.3	16-09-2008 09:19:50	0.136	0.009	0.866	0.2383	VOSBURG PIKE
vp091508_38	1,244,345.341	2,349,366.188	9/16/2008	0.20774	0.0014	0.2092	757.9	24.4	16-09-2008 09:26:25	0.872	0.006	0.878	0.2382	VOSBURG PIKE
vp091508_39	1,244,343.186	2,349,148.102	9/16/2008	0.05985	0.0040	0.1893	758.3	25.5	16-09-2008 09:32:46	0.252	0.017	0.797	0.2375	VOSBURG PIKE
vp091508_40	1,244,150.133	2,348,961.108	9/16/2008	0.15870	0.0033	0.2213	757.1	26.7	16-09-2008 09:40:20	0.672	0.014	0.937	0.2362	VOSBURG PIKE
vp091508_41	1,244,152.205	2,349,167.398	9/16/2008	0.16708	0.0014	0.0832	759.0	28.1	16-09-2008 09:49:28	0.709	0.006	0.353	0.2356	VOSBURG PIKE
vp091508_42	1,244,146.184	2,349,358.118	9/16/2008	1.74542	0.0028	0.2536	758.7	28.8	16-09-2008 09:55:18	7.427	0.012	1.079	0.2350	VOSBURG PIKE
vp091508_43	1,244,134.597	2,349,566.591	9/16/2008	0.00000	0.0009	0.1248	758.8	29.5	16-09-2008 10:01:10	0.000	0.004	0.532	0.2345	VOSBURG PIKE
vp091508_44	1,244,158.165	2,349,758.008	9/16/2008	0.03545	0.0012	1.0422	766.2	30.1	16-09-2008 10:07:40	0.150	0.005	4.410	0.2363	VOSBURG PIKE
vp091508_45	1,244,134.986	2,349,973.712	9/16/2008	0.00210	0.0016	0.1362	758.7	30.7	16-09-2008 10:14:20	0.009	0.007	0.583	0.2335	VOSBURG PIKE
vp091508_46	1,244,156.140	2,350,154.607	9/16/2008	0.00000	0.0019	0.1875	758.4	31.0	16-09-2008 10:19:49	0.000	0.008	0.804	0.2332	VOSBURG PIKE
vp091508_47	1,244,150.560	2,350,361.490	9/16/2008	0.00000	0.0026	0.2246	758.3	31.3	16-09-2008 10:25:33	0.000	0.011	0.964	0.2330	VOSBURG PIKE
vp091508_48	1,244,142.640	2,350,571.310	9/16/2008	0.17975	0.0072	0.7008	759.4	31.9	16-09-2008 10:32:41	0.772	0.031	3.010	0.2328	VOSBURG PIKE
vp091508_49	1,244,147.433	2,350,747.437	9/16/2008	0.03261	0.0040	0.2565	761.0	32.4	16-09-2008 10:38:20	0.140	0.017	1.101	0.2329	VOSBURG PIKE
vp091508_50	1,243,956.990	2,350,768.112	9/16/2008	0.00372	0.0016	0.2062	761.5	32.9	16-09-2008 10:44:53	0.016	0.007	0.886	0.2327	VOSBURG PIKE
vp091508_51	1,243,941.046	2,350,576.629	9/16/2008	0.00023	0.0023	0.3600	762.9	33.3	16-09-2008 10:50:19	0.001	0.010	1.546	0.2328	VOSBURG PIKE
vp091508_52	1,243,962.976	2,350,378.342	9/16/2008	0.01786	0.0046	0.1976	761.0	33.8	16-09-2008 10:57:44	0.077	0.020	0.852	0.2319	VOSBURG PIKE
vp091508_53	1,243,944.361	2,350,155.089	9/16/2008	0.02288	0.0023	0.2039	759.8	34.3	16-09-2008 11:03:38	0.099	0.010	0.882	0.2311	VOSBURG PIKE
vp091508_54	1,243,954.722	2,349,961.085	9/16/2008	0.16974	0.0035	0.2292	758.8	35.0	16-09-2008 11:09:41	0.737	0.015	0.995	0.2303	VOSBURG PIKE
vp091508_55	1,243,958.833	2,349,762.201	9/16/2008	0.20300	0.0051	0.0907	760.0	35.7	16-09-2008 11:15:34	0.882	0.022	0.394	0.2302	VOSBURG PIKE
vp091508_56	1,243,951.454	2,349,572.595	9/16/2008	0.00000	0.0021	0.2065	759.6	36.1	16-09-2008 11:21:14	0.000	0.009	0.899	0.2297	VOSBURG PIKE
vp091508_57	1,243,923.748	2,349,377.281	9/16/2008	0.00000	0.0051	0.1521	761.4	36.3	16-09-2008 11:27:02	0.000	0.022	0.661	0.2301	VOSBURG PIKE
vp091508_58	1,243,941.992	2,349,168.658	9/16/2008	0.13109	0.0023	0.2160	760.3	36.6	16-09-2008 11:32:18	0.571	0.010	0.941	0.2296	VOSBURG PIKE
sftc08	1,243,360.115	2,373,165.370	7/21/2008	0.10773	0.0048	0.0775	779.4	32.7	21-07-2008 12:24:07	0.552	0.020	0.325	0.2383	SOUTH FORK TEXAS CREEK WEST
sftc10	1,243,153.120	2,373,362.942	7/21/2008	0.13326	0.0051	0.1948	791.2	34.5	21-07-2008 12:37:10	0.454	0.021	0.810	0.2405	SOUTH FORK TEXAS CREEK WEST
sftc100	1,243,749.648	2,372,970.592	7/22/2008	0.00046	0.0058	1.2230	774.1	40.2	22-07-2008 14:29:00	0.002	0.025	5.293	0.2311	SOUTH FORK TEXAS CREEK WEST

sftc101	1,243,757.136	2,373,163.882	7/22/2008	0.00000	0.0000	0.0000	n.a.	40.1	22-07-2008 14:33:29	0.000	0.016	3.186	0.0000	SOUTH FORK TEXAS CREEK WEST
sftc102	1,243,564.927	2,373,168.263	7/22/2008	0.00000	0.0000	0.0000	n.a.	40.1	22-07-2008 14:38:03	0.000	0.016	0.273	0.0000	SOUTH FORK TEXAS CREEK WEST
sftc103	1,243,542.564	2,372,948.365	7/22/2008	0.00023	0.0039	0.6687	775.8	40.0	22-07-2008 14:42:03	0.001	0.017	2.886	0.2317	SOUTH FORK TEXAS CREEK WEST
sftc104	1,243,552.467	2,372,774.935	7/22/2008	0.00000	0.0065	0.2871	775.7	39.9	22-07-2008 14:45:39	0.000	0.028	1.239	0.2318	SOUTH FORK TEXAS CREEK WEST
sftc106	1,243,543.256	2,372,387.214	7/22/2008	0.00000	0.0045	0.3005	785.8	39.9	22-07-2008 14:56:45	0.000	0.019	1.280	0.2348	SOUTH FORK TEXAS CREEK WEST
sftc107	1,243,566.405	2,372,202.517	7/22/2008	0.00000	0.0016	0.9135	776.2	39.9	22-07-2008 15:00:25	0.000	0.007	3.939	0.2319	SOUTH FORK TEXAS CREEK WEST
sftc11	1,242,958.348	2,373,375.345	7/21/2008	0.04989	0.0019	0.4429	779.3	35.1	21-07-2008 12:43:41	0.211	0.008	1.873	0.2365	SOUTH FORK TEXAS CREEK WEST
sftc12	1,242,758.358	2,373,358.237	7/21/2008	0.04480	0.0146	0.0799	778.4	35.6	21-07-2008 12:49:30	0.190	0.062	0.339	0.2358	SOUTH FORK TEXAS CREEK WEST
sftc13	1,243,350.821	2,372,766.180	7/21/2008	0.00024	0.0012	0.4472	778.3	36.6	21-07-2008 13:05:49	0.001	0.005	1.903	0.2350	SOUTH FORK TEXAS CREEK WEST
sftc14	1,243,143.500	2,372,770.780	7/21/2008	0.00000	0.0031	0.4559	778.3	36.9	21-07-2008 13:09:42	0.000	0.013	1.942	0.2348	SOUTH FORK TEXAS CREEK WEST
sftc15	1,242,961.882	2,372,769.839	7/21/2008	0.10123	0.0014	0.2591	779.1	37.1	21-07-2008 13:15:58	0.431	0.006	1.103	0.2349	SOUTH FORK TEXAS CREEK WEST
sftc16	1,242,746.029	2,372,770.545	7/21/2008	0.15023	0.0029	0.3755	790.5	37.4	21-07-2008 13:20:53	0.631	0.012	1.577	0.2381	SOUTH FORK TEXAS CREEK WEST
sftc17	1,242,747.443	2,372,567.413	7/21/2008	0.09727	0.0062	0.1478	788.2	37.6	21-07-2008 13:26:44	0.410	0.026	0.623	0.2372	SOUTH FORK TEXAS CREEK WEST
sftc18	1,242,809.359	2,372,378.153	7/21/2008	0.00000	0.0019	0.4481	776.8	37.8	21-07-2008 13:30:52	0.000	0.008	1.918	0.2337	SOUTH FORK TEXAS CREEK WEST
sftc19	1,242,739.701	2,372,160.536	7/21/2008	0.09503	0.0058	0.3283	776.5	37.9	21-07-2008 13:35:48	0.407	0.025	1.406	0.2335	SOUTH FORK TEXAS CREEK WEST
sftc20	1,242,950.140	2,371,980.516	7/21/2008	0.00000	0.0019	0.2173	778.0	37.9	21-07-2008 13:46:43	0.000	0.008	0.929	0.2339	SOUTH FORK TEXAS CREEK WEST
sftc21	1,242,950.845	2,371,761.841	7/21/2008	0.00214	0.0090	0.7488	789.6	38.1	21-07-2008 13:52:23	0.009	0.038	3.156	0.2373	SOUTH FORK TEXAS CREEK WEST
sftc22	1,242,948.106	2,371,579.019	7/21/2008	0.00444	0.0061	0.5724	778.0	38.2	21-07-2008 13:55:56	0.019	0.026	2.449	0.2337	SOUTH FORK TEXAS CREEK WEST
sftc23	1,242,938.299	2,371,351.799	7/21/2008	0.00467	0.0089	0.3630	777.7	38.2	21-07-2008 14:01:16	0.020	0.038	1.554	0.2336	SOUTH FORK TEXAS CREEK WEST
sftc24	1,242,924.568	2,371,169.637	7/21/2008	0.01657	0.0035	1.3237	776.9	38.2	21-07-2008 14:06:26	0.071	0.015	5.672	0.2334	SOUTH FORK TEXAS CREEK WEST
sftc25	1,242,961.793	2,370,963.934	7/21/2008	0.00000	0.0040	0.6275	776.0	38.2	21-07-2008 14:10:20	-0.015	0.017	2.692	0.2331	SOUTH FORK TEXAS CREEK WEST
sftc26	1,242,958.528	2,370,764.546	7/21/2008	0.00000	0.0023	0.3531	775.4	38.2	21-07-2008 14:14:44	-0.142	0.010	1.516	0.2329	SOUTH FORK TEXAS CREEK WEST
sftc27	1,242,919.577	2,370,551.314	7/21/2008	0.00000	0.0105	1.0780	775.3	38.1	21-07-2008 14:21:01	-0.138	0.045	4.627	0.2330	SOUTH FORK TEXAS CREEK WEST
sftc28	1,243,160.930	2,370,558.751	7/21/2008	0.00000	0.0042	0.5389	777.0	37.8	21-07-2008 14:35:36	0.000	0.018	2.306	0.2337	SOUTH FORK TEXAS CREEK WEST
sftc29	1,243,162.027	2,370,749.439	7/21/2008	0.00000	0.0026	0.1872	777.0	37.4	21-07-2008 14:44:38	0.000	0.011	0.800	0.2340	SOUTH FORK TEXAS CREEK WEST
sftc30	1,243,149.575	2,370,954.883	7/21/2008	0.00000	0.0028	0.1876	779.6	37.0	21-07-2008 14:54:18	0.000	0.012	0.798	0.2351	SOUTH FORK TEXAS CREEK WEST
sftc31	1,243,144.979	2,371,159.788	7/21/2008	0.00164	0.0244	0.6044	777.0	36.7	21-07-2008 15:01:49	0.007	0.104	2.577	0.2345	SOUTH FORK TEXAS CREEK WEST
sftc32	1,243,150.189	2,371,361.724	7/21/2008	8.72270	0.0042	7.4740	777.3	35.9	21-07-2008 15:10:12	37.080	0.018	31.772	0.2352	SOUTH FORK TEXAS CREEK WEST
sftc33	1,243,149.905	2,371,567.946	7/21/2008	0.00000	0.0073	0.9143	777.4	35.9	21-07-2008 15:17:38	0.000	0.031	3.886	0.2353	SOUTH FORK TEXAS CREEK WEST
sftc34	1,243,148.823	2,371,762.614	7/21/2008	0.00000	0.0052	0.4684	777.4	36.1	21-07-2008 15:26:17	0.000	0.022	1.992	0.2351	SOUTH FORK TEXAS CREEK WEST
sftc35	1,243,148.308	2,371,961.288	7/21/2008	0.00000	0.0054	0.6870	778.4	36.5	21-07-2008 15:32:35	0.000	0.023	2.922	0.2351	SOUTH FORK TEXAS CREEK WEST
sftc36	1,243,236.118	2,372,166.736	7/21/2008	0.00000	0.0031	0.3503	777.3	36.7	21-07-2008 15:40:20	0.000	0.013	1.493	0.2346	SOUTH FORK TEXAS CREEK WEST
sftc37	1,243,152.823	2,372,365.985	7/21/2008	0.00000	0.0026	0.4572	777.6	36.9	21-07-2008 15:46:16	0.000	0.011	1.949	0.2346	SOUTH FORK TEXAS CREEK WEST
sftc38	1,243,156.678	2,372,566.416	7/21/2008	0.00000	0.0049	0.5470	777.6	36.9	21-07-2008 15:51:02	0.000	0.021	2.332	0.2346	SOUTH FORK TEXAS CREEK WEST
sftc39	1,242,954.185	2,372,161.706	7/22/2008	0.10044	0.0022	0.1412	777.8	26.7	22-07-2008 08:47:11	0.414	0.009	0.582	0.2426	SOUTH FORK TEXAS CREEK WEST
sftc40	1,242,951.096	2,372,367.962	7/22/2008	0.00000	0.0015	0.4970	777.8	27.8	22-07-2008 08:53:29	0.000	0.006	2.056	0.2417	SOUTH FORK TEXAS CREEK WEST
sftc41	1,242,927.547	2,372,558.569	7/22/2008	0.38146	0.0053	0.9529	779.9	28.6	22-07-2008 08:59:32	1.578	0.022	3.942	0.2417	SOUTH FORK TEXAS CREEK WEST
sftc42	1,242,914.359	2,372,334.926	7/22/2008	0.00048	0.0019	0.6508	778.8	29.5	22-07-2008 09:05:18	0.002	0.008	2.704	0.2407	SOUTH FORK TEXAS CREEK WEST
sftc43	1,242,864.882	2,372,222.209	7/22/2008	0.00096	0.0012	0.1036	777.8	30.2	22-07-2008 09:10:03	0.004	0.005	0.432	0.2398	SOUTH FORK TEXAS CREEK WEST
sftc44	1,243,351.238	2,371,967.276	7/22/2008	0.00359	0.0077	0.1115	778.0	31.0	22-07-2008 09:17:55	0.015	0.032	0.466	0.2392	SOUTH FORK TEXAS CREEK WEST
sftc45	1,243,340.260	2,371,757.882	7/22/2008	0.09213	0.0069	0.2458	779.2	31.4	22-07-2008 09:22:45	0.385	0.029	1.027	0.2393	SOUTH FORK TEXAS CREEK WEST
sftc46	1,243,351.699	2,371,564.371	7/22/2008	0.13701	0.0062	0.0874	777.4	32.0	22-07-2008 09:28:25	0.575	0.026	0.367	0.2383	SOUTH FORK TEXAS CREEK WEST
sftc47	1,243,350.389	2,371,358.480	7/22/2008	0.17713	0.0048	0.2135	786.2	32.4	22-07-2008 09:32:53	0.736	0.020	0.887	0.2407	SOUTH FORK TEXAS CREEK WEST
sftc48	1,243,357.229	2,371,238.775	7/22/2008	0.19489	0.0076	0.9968	777.7	32.9	22-07-2008 09:37:15	0.820	0.032	4.194	0.2377	SOUTH FORK TEXAS CREEK WEST
sftc49	1,243,353.848	2,371,159.154	7/22/2008	0.23460	0.0083	0.9802	778.0	33.3	22-07-2008 09:40:27	0.988	0.035	4.128	0.2374	SOUTH FORK TEXAS CREEK WEST
sftc50	1,243,353.939	2,370,962.275	7/22/2008	0.21796	0.0033	0.5403	778.1	33.7	22-07-2008 09:45:09	0.919	0.014	2.278	0.2372	SOUTH FORK TEXAS CREEK WEST
sftc51	1,243,350.038	2,370,764.182	7/22/2008	0.19792	0.0061	0.4065	777.3	34.3	22-07-2008 09:49:36	0.837	0.026	1.719	0.2365	SOUTH FORK TEXAS CREEK WEST
sftc52	1,243,348.765	2,370,559.531	7/22/2008	0.22637	0.0069	0.1772	778.0	34.8	22-07-2008 09:53:35	0.958	0.029	0.750	0.2363	SOUTH FORK TEXAS CREEK WEST
sftc53	1,243,542.404	2,370,571.616	7/22/2008	0.15964	0.0026	0.4509	778.4	35.6	22-07-2008 09:58:29	0.677	0.011	1.912	0.2358	SOUTH FORK TEXAS CREEK WEST
sftc54	1,243,569.193	2,370,758.060	7/22/2008	0.13310	0.0080	0.2453	776.9	36.4	22-07-2008 10:04:54	0.567	0.034	1.045	0.2347	SOUTH FORK TEXAS CREEK WEST
sftc55	1,243,552.812	2,370,961.519	7/22/2008	0.04319	0.0038	0.3331	778.2	36.9	22-07-2008 10:09:29	0.184	0.016	1.419	0.2348	SOUTH FORK TEXAS CREEK WEST
sftc56	1,243,554.599	2,371,165.309	7/22/2008	5.74451	0.0056	0.4791	777.0	37.2	22-07-2008 10:14:47	24.532	0.024	2.046	0.2342	SOUTH FORK TEXAS CREEK WEST
sftc57	1,243,562.824	2,371,359.447	7/22/2008	0.17681	0.0080	0.9830	776.8	37.5	22-07-2008 10:18:53	0.756	0.034	4.203	0.2339	SOUTH FORK TEXAS CREEK WEST
sftc58	1,243,542.633	2,371,567.601	7/22/2008	0.01753	0.0049	0.5080	777.2	37.8	22-07-2008 10:23:41	0.075	0.021	2.173	0.2338	SOUTH FORK TEXAS CREEK WEST
sftc59	1,243,755.701	2,371,760.406	7/22/2008	0.06815	0.0035	0.0688	776.9	38.2	22-07-2008 10:31:35	0.292	0.015	0.295	0.2334	SOUTH FORK TEXAS CREEK WEST
sftc60	1,243,942.201	2,371,743.729	7/22/2008	0.03403	0.0021	0.3191	776.4	38.4	22-07-2008 10:39:22	0.146	0.009	1.369	0.2331	SOUTH FORK TEXAS CREEK WEST
sftc61	1,244,136.880	2,371,768.982	7/22/2008	0.01698	0.0016	0.2237	774.6	38.4	22-07-2008 10:43:52	0.073	0.007	0.962	0.2325	SOUTH FORK TEXAS CREEK WEST

sftc62	1,244,344.309	2,371,764.120	7/22/2008	0.00023	0.0019	0.1893	773.0	38.1	22-07-2008 10:52:29	0.001	0.008	0.815	0.2323	SOUTH FORK TEXAS CREEK WEST
sftc63	1,244,549.308	2,371,772.563	7/22/2008	0.07443	0.0144	0.6980	773.8	38.0	22-07-2008 10:57:42	0.320	0.062	3.001	0.2326	SOUTH FORK TEXAS CREEK WEST
sftc64	1,244,347.975	2,371,961.491	7/22/2008	0.00000	0.0060	0.3651	772.7	38.0	22-07-2008 11:02:58	0.000	0.026	1.572	0.2323	SOUTH FORK TEXAS CREEK WEST
sftc65	1,244,143.961	2,371,959.066	7/22/2008	0.07215	0.0100	0.2028	772.0	38.1	22-07-2008 11:09:06	0.311	0.043	0.874	0.2320	SOUTH FORK TEXAS CREEK WEST
sftc66	1,243,886.052	2,371,933.896	7/22/2008	0.04112	0.0035	4.0037	773.6	38.3	22-07-2008 11:13:42	0.177	0.015	17.234	0.2323	SOUTH FORK TEXAS CREEK WEST
sftc67	1,243,756.960	2,371,976.948	7/22/2008	0.00163	0.0014	0.3712	774.3	38.4	22-07-2008 11:19:35	0.007	0.006	1.597	0.2325	SOUTH FORK TEXAS CREEK WEST
sftc68	1,243,541.146	2,371,952.529	7/22/2008	0.02839	0.0016	0.6188	775.4	38.5	22-07-2008 11:25:14	0.122	0.007	2.659	0.2327	SOUTH FORK TEXAS CREEK WEST
sftc69	1,243,537.476	2,371,758.696	7/22/2008	0.06762	0.0065	0.2584	777.0	38.5	22-07-2008 11:30:02	0.290	0.028	1.108	0.2332	SOUTH FORK TEXAS CREEK WEST
sftc70	1,243,350.524	2,372,169.047	7/22/2008	2.64562	0.0082	2.3875	777.9	38.6	22-07-2008 11:37:22	11.336	0.035	10.230	0.2334	SOUTH FORK TEXAS CREEK WEST
sftc71	1,243,346.153	2,372,358.555	7/22/2008	0.07792	0.0107	0.4794	778.1	38.8	22-07-2008 11:42:11	0.334	0.046	2.055	0.2333	SOUTH FORK TEXAS CREEK WEST
sftc72	1,243,347.632	2,372,561.322	7/22/2008	0.20105	0.0123	0.3306	777.5	39.0	22-07-2008 11:46:48	0.863	0.053	1.419	0.2330	SOUTH FORK TEXAS CREEK WEST
sftc73	1,243,522.826	2,373,371.983	7/22/2008	0.15382	0.0067	0.5617	776.8	40.0	22-07-2008 12:07:54	0.663	0.029	2.421	0.2320	SOUTH FORK TEXAS CREEK WEST
sftc74	1,243,744.078	2,373,351.021	7/22/2008	3.07789	0.0037	1.7069	776.5	40.3	22-07-2008 12:12:08	13.284	0.016	7.367	0.2317	SOUTH FORK TEXAS CREEK WEST
sftc75	1,243,937.623	2,373,360.759	7/22/2008	0.06009	0.0109	0.3723	775.0	40.5	22-07-2008 12:18:31	0.260	0.047	1.611	0.2311	SOUTH FORK TEXAS CREEK WEST
sftc76	1,244,159.018	2,373,363.753	7/22/2008	0.06131	0.0129	0.3637	773.4	40.7	22-07-2008 12:24:33	0.266	0.056	1.578	0.2305	SOUTH FORK TEXAS CREEK WEST
sftc77	1,244,354.343	2,373,362.756	7/22/2008	0.06450	0.0116	0.3365	781.6	40.8	22-07-2008 12:30:47	0.277	0.050	1.445	0.2328	SOUTH FORK TEXAS CREEK WEST
sftc78	1,244,347.788	2,373,163.158	7/22/2008	0.02134	0.0108	1.2101	770.8	41.0	22-07-2008 12:35:31	0.093	0.047	5.273	0.2295	SOUTH FORK TEXAS CREEK WEST
sftc79	1,244,353.120	2,372,962.942	7/22/2008	0.00000	0.0000	0.3746	770.8	40.7	22-07-2008 12:45:29	0.000	-0.004	1.631	0.2297	SOUTH FORK TEXAS CREEK WEST
sftc80	1,244,350.350	2,372,770.549	7/22/2008	0.00000	0.0088	0.7197	771.8	40.3	22-07-2008 12:52:53	0.000	0.038	3.125	0.2303	SOUTH FORK TEXAS CREEK WEST
sftc81	1,244,359.541	2,372,555.794	7/22/2008	0.00000	0.0113	1.3262	772.3	40.3	22-07-2008 12:57:29	0.000	0.049	5.755	0.2304	SOUTH FORK TEXAS CREEK WEST
sftc82	1,244,345.314	2,372,358.700	7/22/2008	0.00000	0.0099	0.5277	771.9	40.4	22-07-2008 13:01:40	0.000	0.043	2.292	0.2303	SOUTH FORK TEXAS CREEK WEST
sftc83	1,244,362.719	2,372,160.847	7/22/2008	0.00000	0.0044	0.5800	771.8	40.5	22-07-2008 13:05:13	0.000	0.019	2.520	0.2302	SOUTH FORK TEXAS CREEK WEST
sftc84	1,244,153.120	2,372,162.942	7/22/2008	0.00000	0.0071	0.2789	770.8	40.7	22-07-2008 13:09:45	0.000	0.031	1.214	0.2297	SOUTH FORK TEXAS CREEK WEST
sftc85	1,244,150.716	2,372,364.548	7/22/2008	0.68713	0.0039	0.6740	771.4	40.8	22-07-2008 13:13:14	2.990	0.017	2.933	0.2298	SOUTH FORK TEXAS CREEK WEST
sftc87	1,244,162.010	2,372,755.187	7/22/2008	0.00000	0.0039	0.5490	772.3	40.9	22-07-2008 13:17:31	0.000	0.017	2.387	0.2300	SOUTH FORK TEXAS CREEK WEST
sftc88	1,244,159.635	2,372,971.006	7/22/2008	0.00000	0.0071	0.5783	773.8	41.1	22-07-2008 13:22:48	0.000	0.031	2.511	0.2303	SOUTH FORK TEXAS CREEK WEST
sftc89	1,244,153.120	2,373,162.942	7/22/2008	0.10014	0.0060	0.0747	770.2	41.2	22-07-2008 13:39:05	0.437	0.026	0.326	0.2292	SOUTH FORK TEXAS CREEK WEST
sftc09	1,243,350.577	2,373,365.808	7/21/2008	0.14729	0.0026	0.4977	779.4	33.7	21-07-2008 12:31:36	0.620	0.011	2.095	0.2376	SOUTH FORK TEXAS CREEK WEST
sftc90	1,243,946.120	2,373,156.624	7/22/2008	0.00000	0.0064	0.1545	771.4	41.2	22-07-2008 13:42:53	0.000	0.028	0.673	0.2295	SOUTH FORK TEXAS CREEK WEST
sftc91	1,243,963.905	2,372,957.475	7/22/2008	0.00000	0.0034	0.3964	772.6	41.1	22-07-2008 13:48:00	0.000	0.015	1.724	0.2299	SOUTH FORK TEXAS CREEK WEST
sftc92	1,243,981.722	2,372,699.222	7/22/2008	0.00000	0.0046	0.7641	771.6	40.9	22-07-2008 13:54:51	0.000	0.020	3.325	0.2298	SOUTH FORK TEXAS CREEK WEST
sftc93	1,243,903.925	2,372,537.109	7/22/2008	0.00000	0.0037	1.8018	774.4	40.8	22-07-2008 13:58:42	0.000	0.016	7.810	0.2307	SOUTH FORK TEXAS CREEK WEST
sftc94	1,243,958.810	2,372,367.693	7/22/2008	0.00000	0.0035	0.4510	772.6	40.6	22-07-2008 14:04:52	0.000	0.015	1.958	0.2303	SOUTH FORK TEXAS CREEK WEST
sftc95	1,243,955.544	2,372,162.382	7/22/2008	0.00000	0.0071	1.3056	772.6	40.5	22-07-2008 14:09:04	0.000	0.031	5.667	0.2304	SOUTH FORK TEXAS CREEK WEST
sftc96	1,243,763.962	2,372,167.548	7/22/2008	0.00000	0.0021	1.7856	774.6	40.4	22-07-2008 14:13:24	0.000	0.009	7.728	0.2311	SOUTH FORK TEXAS CREEK WEST
sftc97	1,243,747.297	2,372,368.254	7/22/2008	0.00000	0.0042	0.6980	774.8	40.4	22-07-2008 14:17:04	0.000	0.018	3.020	0.2311	SOUTH FORK TEXAS CREEK WEST
sftc98	1,243,752.247	2,372,566.779	7/22/2008	0.00000	0.0028	0.8341	774.8	40.3	22-07-2008 14:20:50	-0.165	0.012	3.608	0.2312	SOUTH FORK TEXAS CREEK WEST
sftc99	1,243,757.847	2,372,774.261	7/22/2008	0.00000	0.0065	0.3299	775.2	40.3	22-07-2008 14:25:19	0.000	0.028	1.426	0.2313	SOUTH FORK TEXAS CREEK WEST
sftc01	1,243,344.849	2,372,962.944	7/21/2008	0.14445	0.0186	0.6129	779.4	24.1	21-07-2008 11:38:52	0.589	0.076	2.499	0.2452	SOUTH FORK TEXAS CREEK WEST
sftc02	1,243,156.582	2,372,963.129	7/21/2008	0.17953	0.0015	0.1632	779.4	26.1	21-07-2008 11:44:50	0.737	0.006	0.670	0.2436	SOUTH FORK TEXAS CREEK WEST
sftc03	1,242,951.172	2,372,963.524	7/21/2008	0.15970	0.0000	0.2488	781.2	27.9	21-07-2008 11:52:07	0.658	-0.001	1.025	0.2427	SOUTH FORK TEXAS CREEK WEST
sftc04	1,242,759.875	2,372,963.645	7/21/2008	0.10703	0.0002	0.1434	779.0	29.1	21-07-2008 11:58:35	0.444	0.001	0.595	0.2411	SOUTH FORK TEXAS CREEK WEST
sftc05	1,242,688.755	2,373,179.607	7/21/2008	0.07338	0.0029	2.3033	777.0	29.9	21-07-2008 12:04:12	0.306	0.012	9.605	0.2398	SOUTH FORK TEXAS CREEK WEST
sftc06	1,242,958.413	2,373,171.459	7/21/2008	0.17096	0.0053	0.0488	777.3	30.9	21-07-2008 12:11:15	0.715	0.022	0.204	0.2391	SOUTH FORK TEXAS CREEK WEST
sftc07	1,243,154.050	2,373,163.663	7/21/2008	0.12099	0.0019	0.5576	779.6	31.8	21-07-2008 12:18:12	0.506	0.008	2.332	0.2391	SOUTH FORK TEXAS CREEK WEST
sftc080808_01	1,243,353.389	2,375,166.034	8/8/2008	0.04256	0.0029	0.5083	781.2	27.3	08-08-2008 10:06:17	0.175	0.012	2.090	0.2432	SOUTH FORK TEXAS CREEK WEST
sftc080808_02	1,243,553.687	2,375,162.931	8/8/2008	0.02183	0.0012	0.8185	781.6	28.2	08-08-2008 10:12:23	0.090	0.005	3.374	0.2426	SOUTH FORK TEXAS CREEK WEST
sftc080808_03	1,243,747.233	2,375,158.082	8/8/2008	0.12974	0.0019	0.4202	781.7	28.9	08-08-2008 10:18:08	0.536	0.008	1.736	0.2421	SOUTH FORK TEXAS CREEK WEST
sftc080808_04	1,243,953.120	2,374,962.942	8/8/2008	0.00000	0.0015	0.0086	796.8	29.3	08-08-2008 10:22:59	0.000	0.006	0.035	0.2464	SOUTH FORK TEXAS CREEK WEST
sftc080808_05	1,243,949.072	2,375,171.138	8/8/2008	0.00000	0.0002	0.4382	782.0	29.6	08-08-2008 10:27:16	0.000	0.001	1.814	0.2416	SOUTH FORK TEXAS CREEK WEST
sftc080808_06	1,243,751.135	2,374,959.966	8/8/2008	0.01086	0.0012	0.6571	782.1	30.0	08-08-2008 10:32:08	0.045	0.005	2.723	0.2413	SOUTH FORK TEXAS CREEK WEST
sftc080808_07	1,243,152.142	2,375,167.898	8/8/2008	0.00796	0.0024	1.0006	783.4	30.6	08-08-2008 10:40:32	0.033	0.010	4.148	0.2412	SOUTH FORK TEXAS CREEK WEST
sftc080808_08	1,242,937.214	2,375,163.883	8/8/2008	0.05018	0.0022	0.0331	780.8	31.0	08-08-2008 10:47:19	0.209	0.009	0.138	0.2401	SOUTH FORK TEXAS CREEK WEST
sftc080808_09	1,242,821.695	2,375,172.229	8/8/2008	0.03812	0.0017	0.8355	780.6	31.4	08-08-2008 10:51:03	0.159	0.007	3.485	0.2397	SOUTH FORK TEXAS CREEK WEST
sftc080808_10	1,242,943.151	2,375,355.742	8/8/2008	0.13813	0.0022	0.0199	780.5	31.8	08-08-2008 10:57:35	0.577	0.009	0.083	0.2394	SOUTH FORK TEXAS CREEK WEST
sftc080808_11	1,243,146.523	2,375,368.468	8/8/2008	0.00000	0.0021	0.0953	779.7	32.2	08-08-2008 11:02:52	0.000	0.009	0.399	0.2388	SOUTH FORK TEXAS CREEK WEST
sftc080808_12	1,243,093.313	2,375,318.512	8/8/2008	0.05839	0.0017	0.1206	784.7	32.3	08-08-2008 11:06:37	0.243	0.007	0.502	0.2403	SOUTH FORK TEXAS CREEK WEST

sftc080808_13	1,243,072.271	2,375,256.684	8/8/2008	0.00000	0.0022	0.4138	781.2	32.5	08-08-2008 11:10:13	0.000	0.009	1.731	0.2391	SOUTH FORK TEXAS CREEK WEST
sftc080808_14	1,243,024.402	2,375,289.767	8/8/2008	0.00000	0.0019	0.3121	781.5	32.5	08-08-2008 11:12:55	0.000	0.008	1.305	0.2391	SOUTH FORK TEXAS CREEK WEST
sftc080808_16	1,243,545.881	2,375,365.639	8/8/2008	0.00000	0.0019	0.1140	779.2	33.0	08-08-2008 11:30:22	-0.007	0.008	0.479	0.2380	SOUTH FORK TEXAS CREEK WEST
sftc080808_17	1,243,547.071	2,375,370.917	8/8/2008	0.00000	0.0017	0.3875	780.0	33.0	08-08-2008 11:38:32	0.000	0.007	1.626	0.2383	SOUTH FORK TEXAS CREEK WEST
sftc080808_18	1,243,403.596	2,375,140.919	8/8/2008	3.97207	0.0024	0.5310	781.6	32.6	08-08-2008 11:17:29	16.613	0.010	2.221	0.2391	SOUTH FORK TEXAS CREEK WEST
sftc080808_27	1,242,958.089	2,375,574.723	8/10/2008	0.15656	0.0007	0.4338	777.3	32.4	10-08-2008 11:25:32	0.658	0.003	1.823	0.2379	SOUTH FORK TEXAS CREEK WEST
sftc080808_28	1,243,151.932	2,375,572.129	8/10/2008	0.00000	0.0009	0.4339	776.2	32.7	10-08-2008 11:29:58	0.000	0.004	1.828	0.2374	SOUTH FORK TEXAS CREEK WEST
sftc080808_29	1,243,348.570	2,375,556.210	8/10/2008	0.06252	0.0005	0.1404	775.4	33.1	10-08-2008 11:35:17	0.264	0.002	0.593	0.2368	SOUTH FORK TEXAS CREEK WEST
sftc080808_30	1,243,359.477	2,375,751.951	8/10/2008	0.10362	0.0005	0.3788	774.6	33.8	10-08-2008 11:43:13	0.439	0.002	1.605	0.2360	SOUTH FORK TEXAS CREEK WEST
sftc080808_31	1,243,134.577	2,375,764.186	8/10/2008	0.04205	0.0012	0.0531	772.5	34.4	10-08-2008 11:48:46	0.179	0.005	0.226	0.2349	SOUTH FORK TEXAS CREEK WEST
sftc080808_32	1,242,954.232	2,375,763.926	8/10/2008	0.14705	0.0007	0.3579	774.9	34.9	10-08-2008 11:53:38	0.625	0.003	1.521	0.2353	SOUTH FORK TEXAS CREEK WEST
sftc091708_01	1,243,763.367	2,375,359.121	9/17/2008	0.07150	0.0021	0.1319	780.5	35.2	17-09-2008 14:33:23	0.302	0.009	0.557	0.2367	SOUTH FORK TEXAS CREEK WEST
sftc091708_02	1,243,931.761	2,375,360.197	9/17/2008	0.02548	0.0014	0.1911	780.5	36.3	17-09-2008 14:40:07	0.108	0.006	0.810	0.2359	SOUTH FORK TEXAS CREEK WEST
sftc091708_04	1,243,938.066	2,375,768.064	9/17/2008	0.00000	0.0031	0.2071	781.1	37.3	17-09-2008 14:54:58	0.000	0.013	0.880	0.2353	SOUTH FORK TEXAS CREEK WEST
sftc091708_03	1,243,960.340	2,375,551.213	9/17/2008	0.00000	0.0017	0.0696	782.2	37.0	17-09-2008 14:46:58	0.000	0.007	0.295	0.2359	SOUTH FORK TEXAS CREEK WEST
stc01	1,243,466.365	2,373,937.783	6/27/2008	47.15650	0.0037	0.7201	778.0	19.4	27-06-2008 07:36:58	189.588	0.015	2.895	0.2487	SOUTH FORK TEXAS CREEK WEST
stc02	1,243,583.029	2,374,022.045	6/27/2008	0.08825	0.0017	0.2528	778.0	20.4	27-06-2008 07:42:16	0.356	0.007	1.020	0.2479	SOUTH FORK TEXAS CREEK WEST
stc03	1,243,557.998	2,374,027.673	6/27/2008	0.07182	0.0056	0.3110	778.2	23.8	27-06-2008 08:01:34	0.293	0.023	1.269	0.2451	SOUTH FORK TEXAS CREEK WEST
stc04	1,243,530.582	2,374,048.390	6/27/2008	0.17990	0.0015	0.2793	779.2	24.6	27-06-2008 08:05:41	0.735	0.006	1.141	0.2448	SOUTH FORK TEXAS CREEK WEST
stc05	1,243,513.003	2,374,052.540	6/27/2008	0.20621	0.0015	0.2779	779.1	25.8	27-06-2008 08:10:56	0.846	0.006	1.140	0.2438	SOUTH FORK TEXAS CREEK WEST
stc06	1,243,482.175	2,374,061.561	6/27/2008	0.16837	0.0019	0.3703	778.9	26.7	27-06-2008 08:13:42	0.693	0.008	1.524	0.2430	SOUTH FORK TEXAS CREEK WEST
stc07	1,243,454.303	2,374,053.826	6/27/2008	0.06827	0.0019	0.2570	780.4	27.3	27-06-2008 08:16:32	0.281	0.008	1.058	0.2429	SOUTH FORK TEXAS CREEK WEST
stc08	1,243,431.929	2,374,058.751	6/27/2008	0.08677	0.0017	0.2286	780.4	28.0	27-06-2008 08:19:28	0.358	0.007	0.943	0.2424	SOUTH FORK TEXAS CREEK WEST
stc09	1,243,432.066	2,374,079.037	6/27/2008	0.17053	0.0012	0.3464	780.4	28.6	27-06-2008 08:22:46	0.705	0.005	1.432	0.2419	SOUTH FORK TEXAS CREEK WEST
stc10	1,243,444.248	2,374,108.235	6/27/2008	7.79132	0.0017	1.6242	780.4	29.2	27-06-2008 08:25:04	32.274	0.007	6.728	0.2414	SOUTH FORK TEXAS CREEK WEST
stc11	1,243,414.528	2,374,096.890	6/27/2008	0.17941	0.0010	0.3218	779.0	29.8	27-06-2008 08:27:42	0.746	0.004	1.338	0.2405	SOUTH FORK TEXAS CREEK WEST
stc12	1,243,420.475	2,374,079.243	6/27/2008	0.20241	0.0010	0.5422	779.0	30.3	27-06-2008 08:30:30	0.843	0.004	2.258	0.2401	SOUTH FORK TEXAS CREEK WEST
stc13	1,243,402.927	2,374,066.099	6/27/2008	0.39180	0.0014	0.4431	779.0	30.9	27-06-2008 08:34:15	1.635	0.006	1.849	0.2396	SOUTH FORK TEXAS CREEK WEST
stc14	1,243,390.250	2,374,087.266	6/27/2008	0.25247	0.0031	0.2185	779.0	31.6	27-06-2008 08:37:47	1.056	0.013	0.914	0.2391	SOUTH FORK TEXAS CREEK WEST
stc15	1,243,507.498	2,373,972.973	6/27/2008	112.80700	0.0007	0.4566	778.4	33.8	27-06-2008 08:49:36	475.609	0.003	1.925	0.2372	SOUTH FORK TEXAS CREEK WEST
stc16	1,243,552.500	2,374,005.035	6/27/2008	4.93200	0.0017	0.6052	779.0	34.2	27-06-2008 08:52:01	20.805	0.007	2.553	0.2371	SOUTH FORK TEXAS CREEK WEST
stc17	1,243,531.547	2,374,026.634	6/27/2008	17.09960	0.0040	0.8386	779.0	34.5	27-06-2008 08:54:00	72.203	0.017	3.541	0.2368	SOUTH FORK TEXAS CREEK WEST
stc18	1,243,492.623	2,374,001.655	6/27/2008	48.67220	0.0019	0.4126	779.0	34.8	27-06-2008 08:56:07	205.718	0.008	1.744	0.2366	SOUTH FORK TEXAS CREEK WEST
stc19	1,243,494.184	2,374,039.095	6/27/2008	4.69022	0.0014	0.4772	779.0	35.1	27-06-2008 08:58:13	19.843	0.006	2.019	0.2364	SOUTH FORK TEXAS CREEK WEST
stc20	1,243,472.079	2,374,040.763	6/27/2008	0.08170	0.0021	0.2092	779.0	35.4	27-06-2008 09:00:35	0.346	0.009	0.886	0.2361	SOUTH FORK TEXAS CREEK WEST
stc21	1,243,431.733	2,374,045.681	6/27/2008	0.08280	0.0012	0.5707	779.0	35.7	27-06-2008 09:02:58	0.351	0.005	2.419	0.2359	SOUTH FORK TEXAS CREEK WEST
stc22	1,243,444.104	2,374,017.867	6/27/2008	0.27542	0.0019	0.4597	779.0	36.1	27-06-2008 09:06:10	1.169	0.008	1.951	0.2356	SOUTH FORK TEXAS CREEK WEST
stc23	1,243,399.834	2,374,035.983	6/27/2008	6.62068	0.0014	1.4744	779.9	36.5	27-06-2008 09:08:28	28.105	0.006	6.259	0.2356	SOUTH FORK TEXAS CREEK WEST
stc24	1,243,386.483	2,374,056.050	6/27/2008	5.69837	0.0016	2.0343	779.9	36.9	27-06-2008 09:10:34	24.221	0.007	8.647	0.2353	SOUTH FORK TEXAS CREEK WEST
stc25	1,243,371.509	2,374,058.610	6/27/2008	0.00000	0.0016	0.5879	779.9	37.3	27-06-2008 09:13:11	-0.355	0.007	2.502	0.2350	SOUTH FORK TEXAS CREEK WEST
stc26	1,243,372.476	2,374,078.084	6/27/2008	1.95417	0.0009	1.0312	779.9	37.6	27-06-2008 09:15:16	8.325	0.004	4.393	0.2347	SOUTH FORK TEXAS CREEK WEST
stc27	1,243,374.719	2,374,105.063	6/27/2008	3.33248	0.0016	0.7546	779.9	38.0	27-06-2008 09:18:33	14.215	0.007	3.219	0.2344	SOUTH FORK TEXAS CREEK WEST
stc28	1,243,392.181	2,374,103.259	6/27/2008	0.00000	0.0019	0.4963	779.9	38.3	27-06-2008 09:20:33	0.000	0.008	2.119	0.2342	SOUTH FORK TEXAS CREEK WEST
stc29	1,243,349.094	2,374,092.820	6/27/2008	44.66450	0.0019	1.5427	779.9	38.5	27-06-2008 09:22:54	190.827	0.008	6.591	0.2341	SOUTH FORK TEXAS CREEK WEST
stc30	1,243,344.185	2,374,062.212	6/27/2008	0.00047	0.0021	0.2002	779.9	38.8	27-06-2008 09:25:01	0.002	0.009	0.856	0.2338	SOUTH FORK TEXAS CREEK WEST
stc31	1,243,324.327	2,374,049.752	6/27/2008	0.09438	0.0016	0.1930	779.9	39.1	27-06-2008 09:27:29	0.404	0.007	0.826	0.2336	SOUTH FORK TEXAS CREEK WEST
stc32	1,243,311.814	2,374,067.897	6/27/2008	0.11135	0.0079	0.7267	780.1	39.4	27-06-2008 09:30:10	0.477	0.034	3.113	0.2334	SOUTH FORK TEXAS CREEK WEST
stc33	1,243,309.384	2,374,046.279	6/27/2008	0.00000	0.0056	0.5376	780.1	39.7	27-06-2008 09:32:24	0.000	0.024	2.305	0.2332	SOUTH FORK TEXAS CREEK WEST
stc34	1,243,303.389	2,374,031.616	6/27/2008	0.00000	0.0049	0.7529	781.1	39.9	27-06-2008 09:34:40	0.000	0.021	3.226	0.2334	SOUTH FORK TEXAS CREEK WEST
stc35	1,243,327.214	2,374,032.371	6/27/2008	0.00000	0.0033	0.3911	780.3	40.2	27-06-2008 09:36:57	0.000	0.014	1.679	0.2329	SOUTH FORK TEXAS CREEK WEST
stc36	1,243,350.310	2,374,033.550	6/27/2008	0.07146	0.0030	0.3864	780.3	40.4	27-06-2008 09:39:09	0.307	0.013	1.660	0.2328	SOUTH FORK TEXAS CREEK WEST
stc37	1,243,356.243	2,374,019.146	6/27/2008	0.05490	0.0019	0.3812	780.3	40.6	27-06-2008 09:41:30	0.236	0.008	1.639	0.2326	SOUTH FORK TEXAS CREEK WEST
stc38	1,243,372.626	2,374,032.266	6/27/2008	0.00000	0.0009	0.4078	780.3	40.9	27-06-2008 09:43:39	0.000	0.004	1.755	0.2324	SOUTH FORK TEXAS CREEK WEST
stc39	1,243,358.962	2,373,985.234	6/27/2008	0.00000	0.0030	0.5130	780.3	41.1	27-06-2008 09:45:42	0.000	0.013	2.209	0.2322	SOUTH FORK TEXAS CREEK WEST
stc40	1,243,375.757	2,373,987.386	6/27/2008	0.06243	0.0007	0.5048	780.3	41.3	27-06-2008 09:47:44	0.269	0.003	2.175	0.2321	SOUTH FORK TEXAS CREEK WEST
stc41	1,243,371.243	2,373,974.502	6/27/2008	0.00000	0.0037	0.4865	780.3	41.6	27-06-2008 09:49:55	0.000	0.016	2.098	0.2319	SOUTH FORK TEXAS CREEK WEST
stc42	1,243,389.811	2,373,990.310	6/27/2008	0.00000	0.0030	0.4018	780.3	41.8	27-06-2008 09:51:55	0.000	0.013	1.734	0.2317	SOUTH FORK TEXAS CREEK WEST

stc43	1,243,401.966	2,373,971.880	6/27/2008	2.33541	0.0032	0.9293	780.3	42.1	27-06-2008 09:53:51	10.088	0.014	4.014	0.2315	SOUTH FORK TEXAS CREEK WEST
stc44	1,243,442.688	2,373,969.237	6/27/2008	25.98160	0.0019	0.5231	780.3	42.3	27-06-2008 09:55:44	112.301	0.008	2.261	0.2314	SOUTH FORK TEXAS CREEK WEST
stc45	1,243,334.281	2,373,791.056	6/27/2008	0.17822	0.0012	0.7168	779.6	42.7	27-06-2008 09:58:50	0.772	0.005	3.105	0.2309	SOUTH FORK TEXAS CREEK WEST
stc46	1,243,327.147	2,373,683.141	6/27/2008	35.12220	0.0023	0.5937	779.6	43.0	27-06-2008 10:01:20	152.283	0.010	2.574	0.2306	SOUTH FORK TEXAS CREEK WEST
stc47	1,243,375.736	2,373,864.553	6/27/2008	0.00000	0.0009	0.9005	778.8	43.2	27-06-2008 10:04:02	0.000	0.004	3.911	0.2303	SOUTH FORK TEXAS CREEK WEST
stc48	1,243,421.114	2,373,917.341	6/27/2008	0.13208	0.0012	0.1401	778.8	43.4	27-06-2008 10:06:10	0.574	0.005	0.609	0.2301	SOUTH FORK TEXAS CREEK WEST
stc49	1,243,357.295	2,374,151.462	6/27/2008	289.33200	0.0014	0.5082	778.8	43.6	27-06-2008 10:09:35	1258.160	0.006	2.210	0.2300	SOUTH FORK TEXAS CREEK WEST
stc50	1,243,344.503	2,374,190.055	6/27/2008	42.43090	0.0016	0.7147	778.8	43.7	27-06-2008 10:11:25	184.569	0.007	3.109	0.2299	SOUTH FORK TEXAS CREEK WEST
stc51	1,243,376.009	2,374,212.505	6/27/2008	33.08270	0.0018	0.6348	778.8	43.8	27-06-2008 10:13:45	143.951	0.008	2.762	0.2298	SOUTH FORK TEXAS CREEK WEST
stc52	1,243,416.424	2,374,214.595	6/27/2008	40.84000	0.0016	0.7285	778.8	43.8	27-06-2008 10:15:37	177.705	0.007	3.170	0.2298	SOUTH FORK TEXAS CREEK WEST
stc53	1,243,438.680	2,374,162.398	6/27/2008	77.26660	0.0025	1.0905	778.8	43.8	27-06-2008 10:17:30	336.206	0.011	4.745	0.2298	SOUTH FORK TEXAS CREEK WEST
stc54	1,243,391.789	2,374,159.957	6/27/2008	15.58520	0.0018	0.8276	778.8	43.8	27-06-2008 10:19:23	67.815	0.008	3.601	0.2298	SOUTH FORK TEXAS CREEK WEST
tc01	1,243,468.700	2,373,961.957	7/2/2008	81.55220	0.0067	0.5588	778.5	29.0	02-07-2008 09:07:00	338.414	0.028	2.319	0.2410	SOUTH FORK TEXAS CREEK WEST
tc02	1,243,547.186	2,374,046.347	7/2/2008	0.05846	0.0017	0.2401	779.2	29.8	02-07-2008 09:15:15	0.243	0.007	0.998	0.2406	SOUTH FORK TEXAS CREEK WEST
tc03	1,243,623.452	2,374,121.229	7/2/2008	0.00000	0.0014	0.1394	779.2	30.5	02-07-2008 09:20:12	-0.003	0.006	0.581	0.2400	SOUTH FORK TEXAS CREEK WEST
tc04	1,243,550.068	2,374,130.993	7/2/2008	0.01845	0.0007	0.1285	779.6	31.1	02-07-2008 09:25:06	0.077	0.003	0.536	0.2397	SOUTH FORK TEXAS CREEK WEST
tc05	1,243,464.681	2,374,121.583	7/2/2008	0.32784	0.0065	0.7265	779.9	31.9	02-07-2008 09:31:37	1.371	0.027	3.038	0.2391	SOUTH FORK TEXAS CREEK WEST
tc06	1,243,462.539	2,374,041.828	7/2/2008	0.08421	0.0012	0.1715	778.9	33.1	02-07-2008 09:39:59	0.354	0.005	0.721	0.2379	SOUTH FORK TEXAS CREEK WEST
tc07	1,243,382.780	2,374,040.842	7/2/2008	0.97534	0.0014	0.3332	779.2	35.0	02-07-2008 09:52:22	4.124	0.006	1.409	0.2365	SOUTH FORK TEXAS CREEK WEST
tc08	1,243,378.819	2,374,127.993	7/2/2008	302.70900	0.0005	0.6141	779.3	35.7	02-07-2008 09:56:47	1282.680	0.002	2.602	0.2360	SOUTH FORK TEXAS CREEK WEST
tc09	1,243,453.112	2,374,205.648	7/2/2008	1.19020	0.0045	0.8571	779.1	36.4	02-07-2008 10:02:42	5.056	0.019	3.641	0.2354	SOUTH FORK TEXAS CREEK WEST
tc10	1,243,380.353	2,374,207.733	7/2/2008	239.48300	0.0045	0.6829	788.0	36.8	02-07-2008 10:06:51	1007.140	0.019	2.872	0.2378	SOUTH FORK TEXAS CREEK WEST
tc11	1,243,303.155	2,374,125.519	7/2/2008	8.36838	0.0021	2.1477	787.6	37.4	02-07-2008 10:13:33	35.279	0.009	9.054	0.2372	SOUTH FORK TEXAS CREEK WEST
tc12	1,243,222.154	2,374,063.635	7/2/2008	0.41727	0.0016	0.5832	778.8	38.1	02-07-2008 10:19:51	1.783	0.007	2.492	0.2340	SOUTH FORK TEXAS CREEK WEST
tc13	1,243,063.384	2,374,051.637	7/2/2008	0.00000	0.0026	0.1353	779.2	38.8	02-07-2008 10:28:09	0.000	0.011	0.579	0.2336	SOUTH FORK TEXAS CREEK WEST
tc14	1,243,060.742	2,373,969.197	7/2/2008	0.00000	0.0089	0.4766	778.5	39.0	02-07-2008 10:32:17	0.000	0.038	2.043	0.2333	SOUTH FORK TEXAS CREEK WEST
tc15	1,243,062.093	2,373,888.361	7/2/2008	0.00000	0.0068	0.4748	779.3	39.1	02-07-2008 10:35:46	0.000	0.029	2.034	0.2334	SOUTH FORK TEXAS CREEK WEST
tc16	1,243,067.903	2,373,806.412	7/2/2008	0.00000	0.0065	0.5067	778.4	39.1	02-07-2008 10:39:22	0.000	0.028	2.173	0.2332	SOUTH FORK TEXAS CREEK WEST
tc17	1,243,065.768	2,373,727.833	7/2/2008	0.00000	0.0096	0.5854	779.7	39.3	02-07-2008 10:43:04	0.000	0.041	2.508	0.2334	SOUTH FORK TEXAS CREEK WEST
tc18	1,243,069.218	2,373,648.505	7/2/2008	0.00000	0.0051	0.2643	779.7	39.5	02-07-2008 10:47:13	0.000	0.022	1.133	0.2332	SOUTH FORK TEXAS CREEK WEST
tc19	1,243,066.044	2,373,566.839	7/2/2008	0.00000	0.0044	0.2713	779.1	39.8	02-07-2008 10:51:05	-0.001	0.019	1.165	0.2328	SOUTH FORK TEXAS CREEK WEST
tc20	1,243,064.372	2,373,485.281	7/2/2008	0.00000	0.0026	0.1483	778.5	40.0	02-07-2008 10:54:17	0.000	0.011	0.638	0.2325	SOUTH FORK TEXAS CREEK WEST
tc21	1,242,989.451	2,373,566.810	7/2/2008	0.00023	0.0012	0.0988	779.2	40.2	02-07-2008 10:57:51	0.001	0.005	0.425	0.2326	SOUTH FORK TEXAS CREEK WEST
tc22	1,242,925.158	2,373,641.977	7/2/2008	0.02833	0.0007	0.1609	778.7	40.5	02-07-2008 11:06:03	0.122	0.003	0.693	0.2322	SOUTH FORK TEXAS CREEK WEST
tc23	1,242,810.404	2,373,648.253	7/2/2008	0.02039	0.0009	0.1699	786.5	40.7	02-07-2008 11:11:10	0.087	0.004	0.725	0.2344	SOUTH FORK TEXAS CREEK WEST
tc24	1,242,739.558	2,373,719.790	7/2/2008	0.00000	0.0012	0.1367	778.8	40.7	02-07-2008 11:17:08	-0.001	0.005	0.589	0.2321	SOUTH FORK TEXAS CREEK WEST
tc25	1,242,657.597	2,373,799.679	7/2/2008	0.00046	0.0016	0.0820	777.7	40.9	02-07-2008 11:23:19	0.002	0.007	0.354	0.2316	SOUTH FORK TEXAS CREEK WEST
tc26	1,242,667.951	2,373,882.061	7/2/2008	0.08477	0.0032	0.1624	778.4	41.2	02-07-2008 11:30:23	0.366	0.014	0.701	0.2316	SOUTH FORK TEXAS CREEK WEST
tc27	1,242,665.962	2,373,959.745	7/2/2008	0.00000	0.0039	0.3068	779.1	41.8	02-07-2008 11:43:15	0.000	0.017	1.326	0.2314	SOUTH FORK TEXAS CREEK WEST
tc28	1,242,677.393	2,374,031.620	7/2/2008	0.02353	0.0042	0.1244	777.9	42.2	02-07-2008 11:50:16	0.102	0.018	0.539	0.2307	SOUTH FORK TEXAS CREEK WEST
tc29	1,242,759.261	2,374,038.396	7/2/2008	0.01870	0.0016	0.0956	778.9	42.4	02-07-2008 11:55:20	0.081	0.007	0.414	0.2309	SOUTH FORK TEXAS CREEK WEST
tc30	1,242,819.760	2,374,040.487	7/2/2008	0.01936	0.0014	0.1328	778.0	42.5	02-07-2008 11:58:31	0.084	0.006	0.576	0.2305	SOUTH FORK TEXAS CREEK WEST
tc31	1,242,968.660	2,374,036.982	7/2/2008	0.02282	0.0039	0.1030	778.0	42.5	02-07-2008 12:05:19	0.099	0.017	0.447	0.2305	SOUTH FORK TEXAS CREEK WEST
tc32	1,242,967.191	2,373,951.217	7/2/2008	0.02426	0.0086	0.0920	780.4	42.7	02-07-2008 12:10:33	0.105	0.037	0.398	0.2311	SOUTH FORK TEXAS CREEK WEST
tc33	1,242,968.946	2,373,873.511	7/2/2008	0.03639	0.0032	0.2826	778.0	42.8	02-07-2008 12:15:48	0.158	0.014	1.227	0.2303	SOUTH FORK TEXAS CREEK WEST
tc34	1,242,970.853	2,373,801.131	7/2/2008	0.00000	0.0032	0.0702	778.0	43.0	02-07-2008 12:20:19	0.000	0.014	0.305	0.2302	SOUTH FORK TEXAS CREEK WEST
tc35	1,242,970.893	2,373,722.668	7/2/2008	0.00161	0.0028	0.1817	778.7	43.1	02-07-2008 12:24:32	0.007	0.012	0.789	0.2303	SOUTH FORK TEXAS CREEK WEST
tc36	1,242,967.210	2,373,633.389	7/2/2008	0.00000	0.0005	0.1919	778.7	43.3	02-07-2008 12:28:49	-0.001	0.002	0.834	0.2302	SOUTH FORK TEXAS CREEK WEST
tc37	1,242,899.181	2,373,724.791	7/2/2008	0.00000	0.0007	0.1506	779.5	43.5	02-07-2008 12:34:47	-0.001	0.003	0.654	0.2302	SOUTH FORK TEXAS CREEK WEST
tc38	1,242,884.457	2,373,789.380	7/2/2008	0.00000	0.0007	0.0466	777.6	43.6	02-07-2008 12:38:52	0.000	0.003	0.203	0.2296	SOUTH FORK TEXAS CREEK WEST
tc39	1,242,879.099	2,373,865.970	7/2/2008	0.00023	0.0009	0.0926	778.1	43.6	02-07-2008 12:43:20	0.001	0.004	0.403	0.2298	SOUTH FORK TEXAS CREEK WEST
tc40	1,242,881.915	2,373,953.259	7/2/2008	0.00023	0.0053	0.2379	777.9	43.4	02-07-2008 12:48:47	0.001	0.023	1.035	0.2298	SOUTH FORK TEXAS CREEK WEST
tc41	1,242,805.039	2,373,952.371	7/2/2008	0.00046	0.0064	0.4155	778.0	43.3	02-07-2008 12:52:36	0.002	0.028	1.807	0.2299	SOUTH FORK TEXAS CREEK WEST
tc42	1,242,803.255	2,373,872.781	7/2/2008	0.00092	0.0009	0.2520	778.5	43.0	02-07-2008 12:56:11	0.004	0.004	1.094	0.2303	SOUTH FORK TEXAS CREEK WEST
tc43	1,242,799.652	2,373,790.152	7/2/2008	0.00000	0.0012	0.0917	778.7	42.8	02-07-2008 12:59:52	0.000	0.005	0.398	0.2305	SOUTH FORK TEXAS CREEK WEST
tc44	1,242,829.209	2,373,711.344	7/2/2008	0.00000	0.0007	0.1847	777.3	42.5	02-07-2008 13:03:42	-0.005	0.003	0.802	0.2303	SOUTH FORK TEXAS CREEK WEST
tc45	1,242,740.872	2,373,803.403	7/2/2008	0.00000	0.0007	0.1421	777.3	42.1	02-07-2008 13:08:07	0.000	0.003	0.616	0.2306	SOUTH FORK TEXAS CREEK WEST

tc46	1,242,715.037	2,373,868.266	7/2/2008	0.00000	0.0012	0.1844	777.2	41.8	02-07-2008 13:11:49	0.000	0.005	0.799	0.2308	SOUTH FORK TEXAS CREEK WEST
tc47	1,242,717.405	2,373,950.237	7/2/2008	0.00023	0.0044	0.1673	777.7	41.6	02-07-2008 13:15:16	0.001	0.019	0.724	0.2311	SOUTH FORK TEXAS CREEK WEST
tc48	1,243,137.519	2,373,718.227	7/2/2008	0.00000	0.0023	0.2624	778.7	41.0	02-07-2008 13:21:32	0.000	0.010	1.132	0.2318	SOUTH FORK TEXAS CREEK WEST
tc49	1,243,137.063	2,373,642.484	7/2/2008	0.00023	0.0012	0.2793	778.3	40.7	02-07-2008 13:25:15	0.001	0.005	1.204	0.2319	SOUTH FORK TEXAS CREEK WEST
tc50	1,243,133.444	2,373,561.325	7/2/2008	0.00000	0.0016	0.1426	778.1	40.1	02-07-2008 13:30:09	0.000	0.007	0.614	0.2323	SOUTH FORK TEXAS CREEK WEST
tc51	1,243,379.898	2,373,958.867	7/2/2008	0.00000	0.0016	0.4007	776.9	35.7	02-07-2008 13:49:57	0.000	0.007	1.703	0.2353	SOUTH FORK TEXAS CREEK WEST
tc52	1,243,300.914	2,373,880.901	7/2/2008	3.09179	0.0113	0.7259	780.8	35.8	02-07-2008 13:53:22	13.080	0.048	3.071	0.2364	SOUTH FORK TEXAS CREEK WEST
tc53	1,243,222.253	2,373,799.021	7/2/2008	0.00024	0.0061	0.1670	778.5	35.9	02-07-2008 13:56:27	0.001	0.026	0.709	0.2356	SOUTH FORK TEXAS CREEK WEST
tc54	1,243,223.795	2,373,718.732	7/2/2008	0.00000	0.0104	0.1897	778.1	36.0	02-07-2008 13:59:34	0.000	0.044	0.806	0.2354	SOUTH FORK TEXAS CREEK WEST
tc55	1,243,223.180	2,373,639.169	7/2/2008	0.00000	0.0035	0.1040	777.7	36.1	02-07-2008 14:02:55	0.000	0.015	0.442	0.2352	SOUTH FORK TEXAS CREEK WEST
tc56	1,243,220.925	2,373,560.059	7/2/2008	0.00000	0.0019	0.2997	777.7	36.1	02-07-2008 14:06:10	-0.005	0.008	1.274	0.2352	SOUTH FORK TEXAS CREEK WEST
tc57	1,243,305.413	2,373,561.274	7/2/2008	0.00000	0.0012	0.1176	777.4	36.1	02-07-2008 14:09:04	0.000	0.005	0.500	0.2351	SOUTH FORK TEXAS CREEK WEST
tc58	1,243,375.617	2,373,568.504	7/2/2008	0.00000	0.0007	0.1367	778.0	36.1	02-07-2008 14:12:02	0.000	0.003	0.581	0.2353	SOUTH FORK TEXAS CREEK WEST
tc59	1,243,379.901	2,373,645.976	7/2/2008	0.58552	0.0007	0.1416	777.5	36.1	02-07-2008 14:15:35	2.490	0.003	0.602	0.2351	SOUTH FORK TEXAS CREEK WEST
tc60	1,243,381.052	2,373,725.278	7/2/2008	11.53830	0.0016	1.1295	777.9	36.1	02-07-2008 14:18:09	49.043	0.007	4.801	0.2353	SOUTH FORK TEXAS CREEK WEST
tc61	1,243,377.402	2,373,807.606	7/2/2008	0.18440	0.0052	0.0602	777.7	36.1	02-07-2008 14:22:27	0.784	0.022	0.256	0.2352	SOUTH FORK TEXAS CREEK WEST
tc62	1,243,379.032	2,373,886.635	7/2/2008	0.00000	0.0012	0.8923	777.4	36.1	02-07-2008 14:27:06	0.000	0.005	3.795	0.2351	SOUTH FORK TEXAS CREEK WEST
tc63	1,243,301.287	2,373,808.260	7/2/2008	0.13463	0.0016	0.0715	778.2	36.1	02-07-2008 14:30:59	0.572	0.007	0.304	0.2354	SOUTH FORK TEXAS CREEK WEST
tc64	1,243,302.252	2,373,726.884	7/2/2008	16.55110	0.0009	0.9090	777.4	36.1	02-07-2008 14:33:32	70.395	0.004	3.866	0.2351	SOUTH FORK TEXAS CREEK WEST
tc65	1,243,300.997	2,373,657.739	7/2/2008	0.00047	0.0005	0.1766	777.3	36.1	02-07-2008 14:36:40	0.002	0.002	0.751	0.2351	SOUTH FORK TEXAS CREEK WEST
tc66	1,243,139.649	2,373,818.615	7/2/2008	0.00000	0.0052	0.3253	777.5	36.2	02-07-2008 14:40:49	-0.012	0.022	1.384	0.2351	SOUTH FORK TEXAS CREEK WEST
tc67	1,243,221.857	2,373,891.227	7/2/2008	0.10726	0.0012	0.2961	778.2	36.3	02-07-2008 14:44:02	0.456	0.005	1.259	0.2352	SOUTH FORK TEXAS CREEK WEST
tc68	1,243,138.229	2,373,963.443	7/2/2008	0.06687	0.0082	0.4559	779.3	36.4	02-07-2008 14:48:20	0.284	0.035	1.936	0.2355	SOUTH FORK TEXAS CREEK WEST
tc69	1,243,136.001	2,373,888.167	7/2/2008	0.07117	0.0159	0.6192	785.7	36.6	02-07-2008 14:52:49	0.300	0.067	2.610	0.2372	SOUTH FORK TEXAS CREEK WEST
tc70	1,243,217.363	2,373,961.648	7/2/2008	1.01403	0.0021	1.6024	777.4	36.9	02-07-2008 14:56:25	4.324	0.009	6.833	0.2345	SOUTH FORK TEXAS CREEK WEST
tc71	1,243,301.626	2,374,048.806	7/2/2008	0.25672	0.0009	0.6129	777.7	37.1	02-07-2008 14:59:30	1.095	0.004	2.614	0.2345	SOUTH FORK TEXAS CREEK WEST
tc72	1,243,303.411	2,373,965.798	7/2/2008	0.16039	0.0007	0.2775	777.7	37.5	02-07-2008 15:03:34	0.685	0.003	1.185	0.2341	SOUTH FORK TEXAS CREEK WEST
tc73	1,243,457.574	2,373,889.078	7/2/2008	0.44808	0.0000	0.1296	776.9	37.4	02-07-2008 15:09:53	1.915	0.000	0.554	0.2340	SOUTH FORK TEXAS CREEK WEST
sftc105	1,243,540.324	2,372,551.530	7/22/2008	0.00000	0.0066	0.0000	785.16	39.9	22-07-2008 14:51:01	0.000	0.028	0.000	0.2346	SOUTH FORK TEXAS CREEK WEST
sftc080808_15	1,243,349.579	2,375,365.658	8/8/2008	0.00000	0.0017	0.3942	793.69	33.04	08-08-2008 11:30:22	0.000	0.007	1.626	0.2424	SOUTH FORK TEXAS CREEK WEST
sftc080808_19	1,242,741.576	2,376,344.025	8/10/2008	0.02707	0.0024	0.1883	771.6	25.4	10-08-2008 10:23:04	0.112	0.010	0.779	0.2417	SOUTH FORK TEXAS CREEK EAST
sftc080808_20	1,242,945.734	2,376,350.993	8/10/2008	0.07358	0.0007	0.2754	785.0	26.2	10-08-2008 10:28:05	0.300	0.003	1.123	0.2453	SOUTH FORK TEXAS CREEK EAST
sftc080808_21	1,243,129.069	2,376,365.858	8/10/2008	0.09975	0.0019	0.3058	773.2	27.0	10-08-2008 10:33:59	0.414	0.008	1.269	0.2409	SOUTH FORK TEXAS CREEK EAST
sftc080808_22	1,243,336.028	2,376,342.063	8/10/2008	0.10272	0.0089	0.0000	774.6	28.0	10-08-2008 10:40:32	0.427	0.037	-0.663	0.2406	SOUTH FORK TEXAS CREEK EAST
sftc080808_23	1,243,553.120	2,376,362.942	8/10/2008	0.19243	0.0007	0.1681	777.3	29.1	10-08-2008 10:47:22	0.800	0.003	0.699	0.2405	SOUTH FORK TEXAS CREEK EAST
sftc080808_24	1,243,775.577	2,376,358.874	8/10/2008	0.01343	0.0002	0.1534	776.3	29.7	10-08-2008 10:52:19	0.056	0.001	0.640	0.2397	SOUTH FORK TEXAS CREEK EAST
sftc080808_25	1,243,354.768	2,376,565.235	8/10/2008	0.00336	0.0007	0.3716	778.5	30.6	10-08-2008 11:00:20	0.014	0.003	1.550	0.2397	SOUTH FORK TEXAS CREEK EAST
sftc080808_26	1,243,152.928	2,376,569.634	8/10/2008	0.05595	0.0007	0.3773	777.5	31.0	10-08-2008 11:04:52	0.234	0.003	1.578	0.2391	SOUTH FORK TEXAS CREEK EAST
tce01	1,242,728.236	2,376,751.857	7/23/2008	0.14575	0.0024	0.3876	777.7	24.3	23-07-2008 08:29:10	0.596	0.010	1.585	0.2445	SOUTH FORK TEXAS CREEK EAST
tce02	1,242,957.354	2,376,784.902	7/23/2008	0.00000	0.0020	0.2975	778.9	25.1	23-07-2008 08:35:53	0.000	0.008	1.218	0.2443	SOUTH FORK TEXAS CREEK EAST
tce03	1,243,151.951	2,376,760.995	7/23/2008	0.04793	0.0007	0.4185	777.1	25.6	23-07-2008 08:42:26	0.197	0.003	1.720	0.2433	SOUTH FORK TEXAS CREEK EAST
tce04	1,242,545.369	2,376,767.835	7/23/2008	7.97930	0.0029	6.6168	787.5	26.6	23-07-2008 08:52:11	32.473	0.012	26.928	0.2457	SOUTH FORK TEXAS CREEK EAST
tce05	1,242,355.366	2,376,978.852	7/23/2008	0.04118	0.0017	0.9179	777.7	27.1	23-07-2008 08:58:53	0.170	0.007	3.789	0.2423	SOUTH FORK TEXAS CREEK EAST
tce06	1,242,151.033	2,376,978.064	7/23/2008	0.08734	0.0034	0.4088	786.9	27.7	23-07-2008 09:04:44	0.357	0.014	1.671	0.2446	SOUTH FORK TEXAS CREEK EAST
tce07	1,242,560.597	2,376,964.222	7/23/2008	17.88340	0.0017	1.2923	776.5	28.3	23-07-2008 09:09:50	74.229	0.007	5.364	0.2409	SOUTH FORK TEXAS CREEK EAST
tce08	1,242,753.120	2,376,962.942	7/23/2008	0.07339	0.0014	0.9598	776.8	28.8	23-07-2008 09:15:51	0.305	0.006	3.989	0.2406	SOUTH FORK TEXAS CREEK EAST
tce09	1,242,819.711	2,376,936.878	7/23/2008	1.89579	0.0027	0.8472	786.3	29.2	23-07-2008 09:19:49	7.794	0.011	3.483	0.2432	SOUTH FORK TEXAS CREEK EAST
tce10	1,242,953.120	2,376,962.942	7/23/2008	0.00000	0.0012	0.2324	776.6	29.4	23-07-2008 09:23:50	0.000	0.005	0.968	0.2401	SOUTH FORK TEXAS CREEK EAST
tce100	1,241,954.434	2,379,368.512	7/25/2008	0.01604	0.0000	0.5390	771.3	32.7	25-07-2008 09:42:42	0.068	-0.001	2.285	0.2359	SOUTH FORK TEXAS CREEK EAST
tce101	1,242,144.415	2,379,368.834	7/25/2008	0.08667	0.0012	0.5132	770.3	33.6	25-07-2008 09:51:57	0.369	0.005	2.185	0.2349	SOUTH FORK TEXAS CREEK EAST
tce102	1,241,939.217	2,379,564.538	7/25/2008	0.10439	0.0009	0.2308	771.4	34.4	25-07-2008 10:01:31	0.445	0.004	0.984	0.2346	SOUTH FORK TEXAS CREEK EAST
tce103	1,241,942.343	2,379,765.809	7/25/2008	0.00000	0.0000	0.0000	n.a.	34.8	25-07-2008 10:09:26	0.180	0.004	0.972	0.0000	SOUTH FORK TEXAS CREEK EAST
tce104	1,241,951.960	2,379,978.866	7/25/2008	0.04854	0.0016	0.5773	769.3	35.2	25-07-2008 10:22:55	0.208	0.007	2.474	0.2333	SOUTH FORK TEXAS CREEK EAST
tce105	1,241,948.864	2,380,190.335	7/25/2008	0.01405	0.0021	0.2119	772.6	35.5	25-07-2008 10:28:05	0.060	0.009	0.905	0.2341	SOUTH FORK TEXAS CREEK EAST
tce107	1,241,938.466	2,380,556.341	7/25/2008	0.03838	0.0012	0.4668	769.0	36.1	25-07-2008 10:45:09	0.165	0.005	2.007	0.2326	SOUTH FORK TEXAS CREEK EAST
tce108	1,241,956.203	2,380,761.814	7/25/2008	0.10504	0.0009	0.4438	765.5	36.3	25-07-2008 10:55:06	0.454	0.004	1.918	0.2314	SOUTH FORK TEXAS CREEK EAST
tce109	1,241,939.523	2,380,951.308	7/25/2008	0.00000	0.0007	0.0827	764.9	36.4	25-07-2008 11:00:49	0.000	0.003	0.358	0.2311	SOUTH FORK TEXAS CREEK EAST

tce11	1,242,960.458	2,377,161.097	7/23/2008	0.06964	0.0010	0.3405	775.1	29.8	23-07-2008 09:29:57	0.291	0.004	1.423	0.2393	SOUTH FORK TEXAS CREEK EAST
tce110	1,241,750.604	2,380,969.877	7/25/2008	0.00000	0.0000	0.0000	n.a.	36.6	25-07-2008 11:09:32	0.000	0.000	-0.123	0.0000	SOUTH FORK TEXAS CREEK EAST
tce111	1,241,757.117	2,380,760.339	7/25/2008	0.00324	0.0007	0.1091	767.3	36.7	25-07-2008 11:14:55	0.014	0.003	0.471	0.2316	SOUTH FORK TEXAS CREEK EAST
tce112	1,241,742.945	2,380,565.706	7/25/2008	0.05866	0.0012	0.0515	769.1	37.1	25-07-2008 11:23:39	0.253	0.005	0.222	0.2319	SOUTH FORK TEXAS CREEK EAST
tce113	1,241,749.821	2,380,364.337	7/25/2008	0.00000	0.0012	0.0656	769.9	37.5	25-07-2008 11:29:48	0.000	0.005	0.283	0.2318	SOUTH FORK TEXAS CREEK EAST
tce114	1,241,748.264	2,380,168.092	7/25/2008	0.15750	0.0021	0.2644	773.4	38.7	25-07-2008 11:44:44	0.679	0.009	1.140	0.2320	SOUTH FORK TEXAS CREEK EAST
tce115	1,241,754.265	2,379,960.131	7/25/2008	0.18863	0.0028	0.4684	770.7	40.2	25-07-2008 11:54:02	0.820	0.012	2.036	0.2300	SOUTH FORK TEXAS CREEK EAST
tce116	1,241,758.154	2,379,762.639	7/25/2008	0.11600	0.0030	0.2309	776.1	41.6	25-07-2008 12:01:37	0.503	0.013	1.001	0.2306	SOUTH FORK TEXAS CREEK EAST
tce117	1,241,753.120	2,379,562.942	7/25/2008	0.16710	0.0027	0.5338	773.5	42.9	25-07-2008 12:10:14	0.730	0.012	2.332	0.2289	SOUTH FORK TEXAS CREEK EAST
tce118	1,241,758.649	2,379,381.450	7/25/2008	0.00000	0.0028	0.1344	776.0	43.4	25-07-2008 12:15:38	0.000	0.012	0.586	0.2293	SOUTH FORK TEXAS CREEK EAST
tce119	1,241,544.400	2,379,769.963	7/25/2008	0.00000	0.0021	0.2752	766.6	34.8	25-07-2008 14:29:30	0.000	0.009	1.182	0.2328	SOUTH FORK TEXAS CREEK EAST
tce12	1,242,889.318	2,377,156.952	7/23/2008	22.82480	0.0005	0.1851	774.5	30.1	23-07-2008 09:33:34	95.551	0.002	0.775	0.2389	SOUTH FORK TEXAS CREEK EAST
tce120	1,241,549.487	2,379,971.556	7/25/2008	0.06351	0.0028	0.1645	773.9	35.7	25-07-2008 14:33:49	0.271	0.012	0.702	0.2344	SOUTH FORK TEXAS CREEK EAST
tce121	1,241,550.718	2,380,169.302	7/25/2008	0.06876	0.0023	0.5233	776.9	36.5	25-07-2008 14:38:31	0.293	0.010	2.230	0.2347	SOUTH FORK TEXAS CREEK EAST
tce122	1,241,561.499	2,380,372.031	7/25/2008	0.15908	0.0058	0.3300	771.1	37.4	25-07-2008 14:43:27	0.685	0.025	1.421	0.2322	SOUTH FORK TEXAS CREEK EAST
tce123	1,241,564.343	2,380,564.393	7/25/2008	0.16082	0.0028	0.2235	771.5	38.7	25-07-2008 14:51:33	0.695	0.012	0.966	0.2314	SOUTH FORK TEXAS CREEK EAST
tce124	1,241,563.675	2,380,781.015	7/25/2008	0.08136	0.0016	0.3019	772.9	39.6	25-07-2008 14:56:45	0.352	0.007	1.306	0.2311	SOUTH FORK TEXAS CREEK EAST
tce125	1,241,554.137	2,380,964.656	7/25/2008	0.11567	0.0037	0.1664	769.4	40.4	25-07-2008 15:01:45	0.504	0.016	0.725	0.2295	SOUTH FORK TEXAS CREEK EAST
tce126	1,241,539.624	2,381,182.336	7/25/2008	0.00000	0.0011	0.1940	769.4	41.0	25-07-2008 15:06:02	0.000	0.005	0.847	0.2291	SOUTH FORK TEXAS CREEK EAST
tce127	1,241,352.158	2,381,166.859	7/25/2008	0.03833	0.0011	0.0539	772.1	41.5	25-07-2008 15:09:57	0.167	0.005	0.235	0.2295	SOUTH FORK TEXAS CREEK EAST
tce128	1,241,340.229	2,380,980.019	7/25/2008	0.06917	0.0002	0.0112	771.8	42.0	25-07-2008 15:15:29	0.302	0.001	0.049	0.2291	SOUTH FORK TEXAS CREEK EAST
tce129	1,241,357.170	2,380,775.282	7/25/2008	0.03300	0.0007	0.1829	773.3	42.5	25-07-2008 15:20:47	0.144	0.003	0.798	0.2291	SOUTH FORK TEXAS CREEK EAST
tce13	1,242,763.511	2,377,165.074	9/10/2007	0.00000	0.0036	0.1589	771.22	32.936	10-09-2007 02:57:19	0.000	0.007	0.308	0.5158	SOUTH FORK TEXAS CREEK EAST
tce130	1,241,360.687	2,380,564.718	7/25/2008	0.09933	0.0016	0.1171	772.3	43.2	25-07-2008 15:26:26	0.435	0.007	0.513	0.2283	SOUTH FORK TEXAS CREEK EAST
tce131	1,241,360.245	2,380,366.480	7/25/2008	0.00000	0.0005	0.0347	772.1	43.6	25-07-2008 15:29:48	0.000	0.002	0.152	0.2280	SOUTH FORK TEXAS CREEK EAST
tce132	1,241,350.545	2,380,170.880	7/25/2008	0.00000	0.0016	0.2226	773.3	44.0	25-07-2008 15:35:32	0.000	0.007	0.976	0.2281	SOUTH FORK TEXAS CREEK EAST
tce133	1,241,357.929	2,379,973.991	7/25/2008	0.00000	0.0011	0.3958	772.1	44.1	25-07-2008 15:38:56	0.000	0.005	1.739	0.2276	SOUTH FORK TEXAS CREEK EAST
tce14	1,242,552.585	2,377,175.722	9/10/2007	0.00000	0.0160	0.1770	778.23	14.9505	10-09-2007 16:42:04	0.000	0.029	0.320	0.5530	SOUTH FORK TEXAS CREEK EAST
tce15	1,242,351.607	2,377,168.691	9/10/2007	0.00000	0.0253	0.3455	778.23	16.9257	10-09-2007 16:48:48	0.000	0.046	0.629	0.5492	SOUTH FORK TEXAS CREEK EAST
tce16	1,242,151.169	2,377,163.594	9/10/2007	1.04817	0.0044	0.8015	777.12	18.4186	10-09-2007 16:56:39	1.921	0.008	1.469	0.5456	SOUTH FORK TEXAS CREEK EAST
tce167	1,241,157.041	2,380,964.251	7/28/2008	0.00730	0.0009	0.2572	770.8	43.0	28-07-2008 13:34:53	0.032	0.004	1.128	0.2280	SOUTH FORK TEXAS CREEK EAST
tce168	1,241,153.691	2,380,757.003	7/28/2008	0.07231	0.0018	0.1087	769.4	43.3	28-07-2008 13:40:18	0.318	0.008	0.478	0.2274	SOUTH FORK TEXAS CREEK EAST
tce169	1,241,154.596	2,380,568.106	7/28/2008	0.01067	0.0011	0.0575	768.7	43.4	28-07-2008 13:44:30	0.047	0.005	0.253	0.2271	SOUTH FORK TEXAS CREEK EAST
tce17	1,242,165.758	2,377,362.198	9/10/2007	0.39726	0.0011	0.1019	775.13	19.6466	10-09-2007 17:03:49	0.733	0.002	0.188	0.5420	SOUTH FORK TEXAS CREEK EAST
tce170	1,241,146.635	2,380,366.370	7/28/2008	0.00594	0.0016	0.2608	773.5	43.4	28-07-2008 13:49:53	0.026	0.007	1.141	0.2285	SOUTH FORK TEXAS CREEK EAST
tce171	1,241,118.806	2,380,185.697	7/28/2008	0.00000	0.0005	1.0871	770.2	41.4	28-07-2008 14:11:14	0.000	0.002	4.747	0.2290	SOUTH FORK TEXAS CREEK EAST
tce18	1,242,339.881	2,377,361.160	9/10/2007	0.22875	0.0082	1.0507	785.78	20.8038	10-09-2007 17:11:26	0.418	0.015	1.920	0.5472	SOUTH FORK TEXAS CREEK EAST
tce19	1,242,538.739	2,377,353.246	9/10/2007	0.31878	0.0027	0.2871	773.51	21.9168	10-09-2007 17:20:10	0.594	0.005	0.535	0.5367	SOUTH FORK TEXAS CREEK EAST
tce20	1,242,758.367	2,377,356.414	9/10/2007	0.36124	0.0016	0.1448	773.38	23.132	10-09-2007 17:29:05	0.676	0.003	0.271	0.5344	SOUTH FORK TEXAS CREEK EAST
tce21	1,242,954.588	2,377,365.837	7/23/2008	0.10371	0.0005	0.3478	770.8	35.5	23-07-2008 10:32:58	0.444	0.002	1.489	0.2336	SOUTH FORK TEXAS CREEK EAST
tce22	1,243,139.241	2,377,346.469	7/23/2008	0.18271	0.0012	0.2356	771.1	37.5	23-07-2008 10:43:40	0.787	0.005	1.015	0.2322	SOUTH FORK TEXAS CREEK EAST
tce23	1,243,142.945	2,377,551.470	7/23/2008	0.00000	0.0046	0.6266	770.7	38.7	23-07-2008 10:49:50	0.000	0.020	2.711	0.2311	SOUTH FORK TEXAS CREEK EAST
tce25	1,242,743.272	2,377,564.585	7/23/2008	0.01017	0.0000	0.2765	771.8	39.3	23-07-2008 11:04:29	0.044	-0.001	1.197	0.2310	SOUTH FORK TEXAS CREEK EAST
tce26	1,242,526.288	2,377,544.607	7/23/2008	0.01826	0.0021	0.6253	772.0	39.3	23-07-2008 11:09:18	0.079	0.009	2.706	0.2311	SOUTH FORK TEXAS CREEK EAST
tce27	1,242,508.869	2,377,633.824	7/23/2008	8.98557	0.0007	1.8321	773.5	39.2	23-07-2008 11:12:43	38.795	0.003	7.910	0.2316	SOUTH FORK TEXAS CREEK EAST
tce28	1,242,341.702	2,377,551.302	7/23/2008	0.00000	0.0030	0.1683	774.3	39.2	23-07-2008 11:18:16	0.000	0.013	0.726	0.2319	SOUTH FORK TEXAS CREEK EAST
tce29	1,242,143.352	2,377,561.154	7/23/2008	0.00000	0.0016	0.5451	774.7	39.2	23-07-2008 11:23:14	0.000	0.007	2.350	0.2320	SOUTH FORK TEXAS CREEK EAST
tce30	1,242,156.210	2,377,739.774	7/23/2008	0.00000	0.0009	0.4601	774.1	39.2	23-07-2008 11:27:14	0.000	0.004	1.985	0.2318	SOUTH FORK TEXAS CREEK EAST
tce31	1,242,344.107	2,377,769.429	7/23/2008	0.00000	0.0067	0.2246	773.0	39.1	23-07-2008 11:30:55	0.000	0.029	0.970	0.2315	SOUTH FORK TEXAS CREEK EAST
tce32	1,242,535.396	2,377,766.495	7/23/2008	0.00000	0.0002	0.1416	772.7	39.1	23-07-2008 11:36:20	0.000	0.001	0.612	0.2315	SOUTH FORK TEXAS CREEK EAST
tce33	1,242,760.573	2,377,765.994	7/23/2008	0.04428	0.0055	0.2085	770.7	39.4	23-07-2008 11:42:38	0.192	0.024	0.904	0.2306	SOUTH FORK TEXAS CREEK EAST
tce34	1,242,948.904	2,377,769.812	7/23/2008	0.00000	0.0046	0.4883	768.4	39.9	23-07-2008 11:48:51	0.000	0.020	2.127	0.2296	SOUTH FORK TEXAS CREEK EAST
tce35	1,243,152.690	2,377,780.503	7/23/2008	0.07254	0.0078	0.9613	765.7	40.8	23-07-2008 11:57:40	0.318	0.034	4.214	0.2281	SOUTH FORK TEXAS CREEK EAST
tce36	1,243,362.794	2,377,757.924	7/23/2008	0.00000	0.0066	0.6165	764.5	42.1	23-07-2008 12:15:14	0.000	0.029	2.718	0.2268	SOUTH FORK TEXAS CREEK EAST
tce37	1,243,337.833	2,377,970.552	7/23/2008	0.00000	0.0050	0.5480	764.5	42.1	23-07-2008 12:23:39	0.000	0.022	2.416	0.2268	SOUTH FORK TEXAS CREEK EAST
tce38	1,243,358.481	2,378,158.555	7/23/2008	0.00000	0.0043	0.2642	762.9	42.0	23-07-2008 12:27:59	0.000	0.019	1.167	0.2264	SOUTH FORK TEXAS CREEK EAST
tce39	1,243,161.014	2,377,974.839	7/23/2008	0.00000	0.0084	0.3458	763.4	41.9	23-07-2008 12:33:55	0.000	0.037	1.526	0.2266	SOUTH FORK TEXAS CREEK EAST

tce40	1,243,152.615	2,378,170.052	7/23/2008	0.00000	0.0034	0.0833	764.5	41.8	23-07-2008 12:40:03	0.000	0.015	0.367	0.2270	SOUTH FORK TEXAS CREEK EAST
tce41	1,242,952.434	2,377,970.075	7/23/2008	0.00000	0.0096	1.4244	765.7	41.6	23-07-2008 12:46:56	0.000	0.042	6.260	0.2275	SOUTH FORK TEXAS CREEK EAST
tce42	1,242,950.483	2,378,165.721	7/23/2008	0.00000	0.0036	0.4489	766.8	41.6	23-07-2008 12:51:30	0.000	0.016	1.970	0.2279	SOUTH FORK TEXAS CREEK EAST
tce43	1,242,934.280	2,378,361.502	7/23/2008	0.00000	0.0034	0.1197	769.2	41.7	23-07-2008 12:57:16	0.000	0.015	0.524	0.2285	SOUTH FORK TEXAS CREEK EAST
tce44	1,242,951.350	2,378,567.880	7/23/2008	0.00000	0.0014	0.3932	769.2	41.7	23-07-2008 13:02:54	0.000	0.006	1.721	0.2285	SOUTH FORK TEXAS CREEK EAST
tce45	1,242,931.707	2,378,761.342	7/23/2008	0.00000	0.0023	0.2572	765.9	41.6	23-07-2008 13:08:33	0.000	0.010	1.130	0.2276	SOUTH FORK TEXAS CREEK EAST
tce46	1,242,944.153	2,378,974.175	7/23/2008	0.00000	0.0070	0.4607	762.9	41.4	23-07-2008 13:16:56	0.000	0.031	2.031	0.2268	SOUTH FORK TEXAS CREEK EAST
tce47	1,242,144.919	2,377,971.742	7/23/2008	0.14488	0.0130	0.2700	780.1	40.6	23-07-2008 13:56:28	0.623	0.056	1.161	0.2326	SOUTH FORK TEXAS CREEK EAST
tce48	1,242,136.818	2,378,163.863	7/23/2008	0.00000	0.0019	0.3538	780.1	40.9	23-07-2008 14:05:11	0.000	0.008	1.523	0.2323	SOUTH FORK TEXAS CREEK EAST
tce49	1,242,141.064	2,378,366.035	7/23/2008	0.00000	0.0034	0.5298	769.4	40.9	23-07-2008 14:12:51	0.000	0.015	2.312	0.2291	SOUTH FORK TEXAS CREEK EAST
tce50	1,242,345.659	2,378,368.879	7/23/2008	0.00000	0.0050	0.5390	769.8	40.9	23-07-2008 14:21:00	0.000	0.022	2.351	0.2293	SOUTH FORK TEXAS CREEK EAST
tce51	1,242,352.558	2,378,158.800	7/23/2008	0.00000	0.0041	1.2219	769.0	40.6	23-07-2008 14:32:15	-0.194	0.018	5.330	0.2292	SOUTH FORK TEXAS CREEK EAST
tce52	1,242,343.063	2,377,943.425	7/23/2008	0.00000	0.0005	0.5463	770.8	40.4	23-07-2008 14:40:13	0.000	0.002	2.376	0.2299	SOUTH FORK TEXAS CREEK EAST
tce53	1,242,542.653	2,377,962.505	7/24/2008	0.09042	0.0024	0.4284	772.2	25.6	24-07-2008 08:39:34	0.374	0.010	1.772	0.2418	SOUTH FORK TEXAS CREEK EAST
tce54	1,242,751.933	2,377,974.370	7/24/2008	0.11126	0.0005	0.1021	769.9	26.5	24-07-2008 08:46:55	0.463	0.002	0.425	0.2403	SOUTH FORK TEXAS CREEK EAST
tce55	1,242,742.383	2,378,170.669	7/24/2008	0.03692	0.0019	0.4673	769.9	27.2	24-07-2008 08:53:42	0.154	0.008	1.949	0.2398	SOUTH FORK TEXAS CREEK EAST
tce56	1,242,555.463	2,378,152.785	7/24/2008	0.04147	0.0005	1.0501	771.4	27.8	24-07-2008 09:00:13	0.173	0.002	4.380	0.2397	SOUTH FORK TEXAS CREEK EAST
tce57	1,242,548.928	2,378,364.275	7/24/2008	0.01120	0.0007	0.3050	768.9	28.7	24-07-2008 09:07:38	0.047	0.003	1.280	0.2382	SOUTH FORK TEXAS CREEK EAST
tce58	1,242,758.452	2,378,375.313	7/24/2008	0.00904	0.0007	0.3703	768.8	29.2	24-07-2008 09:12:43	0.038	0.003	1.557	0.2378	SOUTH FORK TEXAS CREEK EAST
tce59	1,242,752.270	2,378,572.721	7/24/2008	0.00000	0.0009	0.5970	766.8	29.6	24-07-2008 09:18:06	0.000	0.004	2.520	0.2369	SOUTH FORK TEXAS CREEK EAST
tce60	1,242,751.017	2,378,781.299	7/24/2008	0.04568	0.0007	0.5500	767.6	30.2	24-07-2008 09:25:04	0.193	0.003	2.324	0.2367	SOUTH FORK TEXAS CREEK EAST
tce61	1,242,757.434	2,378,978.288	7/24/2008	0.00000	0.0068	0.4355	764.4	31.2	24-07-2008 09:34:15	0.000	0.029	1.854	0.2349	SOUTH FORK TEXAS CREEK EAST
tce62	1,242,746.464	2,379,167.774	7/24/2008	0.15079	0.0021	0.5136	763.0	32.1	24-07-2008 09:44:07	0.645	0.009	2.197	0.2338	SOUTH FORK TEXAS CREEK EAST
tce63	1,242,949.254	2,379,159.826	7/24/2008	0.00000	0.0014	0.3527	763.0	32.8	24-07-2008 09:49:02	0.000	0.006	1.512	0.2333	SOUTH FORK TEXAS CREEK EAST
tce64	1,242,960.997	2,379,381.915	7/24/2008	0.01091	0.0014	0.3485	760.8	33.3	24-07-2008 09:54:36	0.047	0.006	1.501	0.2322	SOUTH FORK TEXAS CREEK EAST
tce65	1,242,954.764	2,379,565.436	7/24/2008	0.00000	0.0056	0.3506	759.0	33.6	24-07-2008 09:59:47	0.000	0.024	1.515	0.2314	SOUTH FORK TEXAS CREEK EAST
tce66	1,242,773.562	2,379,380.910	7/24/2008	0.00602	0.0039	0.4910	759.9	34.0	24-07-2008 10:06:18	0.026	0.017	2.122	0.2314	SOUTH FORK TEXAS CREEK EAST
tce67	1,242,748.519	2,379,570.670	7/24/2008	0.17452	0.0053	0.5658	760.8	35.5	24-07-2008 10:18:24	0.757	0.023	2.454	0.2305	SOUTH FORK TEXAS CREEK EAST
tce68	1,242,743.348	2,379,769.142	7/24/2008	0.08199	0.0018	0.1824	760.1	36.4	24-07-2008 10:25:20	0.357	0.008	0.794	0.2297	SOUTH FORK TEXAS CREEK EAST
tce69	1,242,550.660	2,379,770.595	7/24/2008	0.06227	0.0000	0.2027	762.5	37.2	24-07-2008 10:34:46	0.271	0.000	0.882	0.2298	SOUTH FORK TEXAS CREEK EAST
tce70	1,242,558.032	2,379,574.076	7/24/2008	0.04413	0.0074	0.5353	763.4	37.5	24-07-2008 10:40:39	0.192	0.032	2.329	0.2298	SOUTH FORK TEXAS CREEK EAST
tce71	1,242,547.690	2,379,376.941	7/24/2008	0.00000	0.0071	0.7017	764.1	37.7	24-07-2008 10:47:03	0.000	0.031	3.052	0.2299	SOUTH FORK TEXAS CREEK EAST
tce72	1,242,562.769	2,379,172.750	7/24/2008	0.00000	0.0032	0.1073	764.6	38.0	24-07-2008 10:52:34	0.000	0.014	0.467	0.2298	SOUTH FORK TEXAS CREEK EAST
tce73	1,242,545.990	2,378,939.780	7/24/2008	0.00000	0.0016	0.7792	765.6	38.3	24-07-2008 10:57:46	0.000	0.007	3.389	0.2299	SOUTH FORK TEXAS CREEK EAST
tce74	1,242,555.882	2,378,764.692	7/24/2008	0.00000	0.0032	0.9413	766.4	38.7	24-07-2008 11:04:02	0.000	0.014	4.095	0.2299	SOUTH FORK TEXAS CREEK EAST
tce75	1,242,580.228	2,378,557.701	7/24/2008	0.00276	0.0007	0.5648	767.1	39.1	24-07-2008 11:11:00	0.012	0.003	2.458	0.2298	SOUTH FORK TEXAS CREEK EAST
tce76	1,242,338.116	2,378,555.382	7/24/2008	0.02847	0.0048	0.6475	767.5	39.5	24-07-2008 11:17:54	0.124	0.021	2.820	0.2296	SOUTH FORK TEXAS CREEK EAST
tce77	1,242,345.517	2,378,769.534	7/24/2008	0.00000	0.0034	0.0901	766.8	39.8	24-07-2008 11:24:28	0.000	0.015	0.393	0.2292	SOUTH FORK TEXAS CREEK EAST
tce78	1,242,348.404	2,378,955.412	7/24/2008	0.02517	0.0021	0.0176	766.1	40.0	24-07-2008 11:34:15	0.110	0.009	0.077	0.2288	SOUTH FORK TEXAS CREEK EAST
tce79	1,242,358.078	2,379,159.342	7/24/2008	0.00000	0.0025	0.0458	767.2	40.1	24-07-2008 11:42:39	0.000	0.011	0.200	0.2291	SOUTH FORK TEXAS CREEK EAST
tce81	1,242,353.212	2,379,357.526	7/24/2008	0.18086	0.0074	0.2476	765.4	34.8	24-07-2008 13:21:44	0.778	0.032	1.065	0.2325	SOUTH FORK TEXAS CREEK EAST
tce82	1,242,344.775	2,379,555.376	7/24/2008	0.18107	0.0039	0.2814	767.1	37.1	24-07-2008 13:31:25	0.783	0.017	1.217	0.2313	SOUTH FORK TEXAS CREEK EAST
tce83	1,242,362.266	2,379,773.329	7/24/2008	0.03483	0.0000	0.0651	764.0	38.7	24-07-2008 13:40:02	0.152	-0.003	0.284	0.2291	SOUTH FORK TEXAS CREEK EAST
tce84	1,242,347.065	2,379,961.879	7/24/2008	0.22417	0.0121	0.3954	764.0	40.2	24-07-2008 13:49:45	0.983	0.053	1.734	0.2280	SOUTH FORK TEXAS CREEK EAST
tce85	1,242,346.628	2,380,159.341	7/24/2008	0.13290	0.0080	0.5670	764.0	41.4	24-07-2008 13:59:02	0.585	0.035	2.496	0.2272	SOUTH FORK TEXAS CREEK EAST
tce86	1,242,362.620	2,380,359.743	7/24/2008	0.00000	0.0018	0.2012	762.4	42.2	24-07-2008 14:06:12	0.000	0.008	0.890	0.2261	SOUTH FORK TEXAS CREEK EAST
tce87	1,242,145.544	2,380,559.325	7/24/2008	0.00000	0.0034	0.1853	762.4	42.8	24-07-2008 14:15:04	0.000	0.015	0.821	0.2257	SOUTH FORK TEXAS CREEK EAST
tce88	1,242,153.531	2,380,366.984	7/24/2008	0.13115	0.0052	0.3558	762.9	43.5	24-07-2008 14:28:05	0.582	0.023	1.579	0.2253	SOUTH FORK TEXAS CREEK EAST
tce89	1,242,144.016	2,380,148.344	7/24/2008	0.10311	0.0070	0.4007	764.1	44.3	24-07-2008 14:41:36	0.458	0.031	1.780	0.2251	SOUTH FORK TEXAS CREEK EAST
tce90	1,242,154.072	2,379,964.273	7/24/2008	0.13922	0.0090	0.4855	765.3	44.6	24-07-2008 14:53:25	0.618	0.040	2.155	0.2253	SOUTH FORK TEXAS CREEK EAST
tce91	1,242,157.855	2,379,765.458	7/24/2008	0.12408	0.0009	0.0646	766.0	45.0	24-07-2008 15:04:13	0.551	0.004	0.287	0.2252	SOUTH FORK TEXAS CREEK EAST
tce92	1,242,172.517	2,379,575.228	7/24/2008	0.15541	0.0099	0.5094	766.0	45.4	24-07-2008 15:12:29	0.691	0.044	2.265	0.2249	SOUTH FORK TEXAS CREEK EAST
tce93	1,242,146.126	2,378,568.874	7/25/2008	0.08236	0.0012	0.2702	770.5	26.1	25-07-2008 08:53:09	0.342	0.005	1.122	0.2408	SOUTH FORK TEXAS CREEK EAST
tce94	1,242,152.776	2,378,763.912	7/25/2008	0.06456	0.0007	0.1968	772.8	26.9	25-07-2008 08:59:42	0.268	0.003	0.817	0.2409	SOUTH FORK TEXAS CREEK EAST
tce95	1,241,950.083	2,378,760.767	7/25/2008	0.14150	0.0022	0.0733	769.6	27.5	25-07-2008 09:05:46	0.591	0.009	0.306	0.2394	SOUTH FORK TEXAS CREEK EAST
tce96	1,241,954.825	2,378,965.284	7/25/2008	0.09432	0.0017	0.1645	769.9	28.4	25-07-2008 09:12:00	0.395	0.007	0.689	0.2388	SOUTH FORK TEXAS CREEK EAST
tce97	1,242,153.120	2,378,962.942	7/25/2008	0.08997	0.0012	0.0883	768.7	29.7	25-07-2008 09:20:08	0.379	0.005	0.372	0.2374	SOUTH FORK TEXAS CREEK EAST

tce98	1,242,149.930	2,379,168.520	7/25/2008	0.13545	0.0021	0.6358	770.3	31.1	25-07-2008 09:28:25	0.572	0.009	2.685	0.2368	SOUTH FORK TEXAS CREEK EAST
tce99	1,241,952.329	2,379,164.947	7/25/2008	0.00000	0.0024	0.1953	771.0	31.9	25-07-2008 09:33:44	0.000	0.010	0.826	0.2364	SOUTH FORK TEXAS CREEK EAST
tce24	1,242,951.244	2,377,552.586	7/23/2008	0.00392	0.0051	0.3064	769.6	39.1	23-07-2008 10:55:45	0.017	0.022	1.329	0.2305	SOUTH FORK TEXAS CREEK EAST
tce106	1,241,949.115	2,380,366.603	7/25/2008	0.01429	0.0021	0.2156	787	35.827	25-07-2008 10:37:53	0.060	0.009	0.905	0.2382	SOUTH FORK TEXAS CREEK EAST
bph01	1,240,351.484	2,381,742.113	7/7/2008	0.00000	0.0057	0.0145	774.7	31.0	07-07-2008 08:59:22	0.000	0.024	0.061	0.2382	BP HIGHLANDS
bph02	1,240,552.235	2,381,758.555	7/7/2008	0.00000	0.0017	0.1928	776.9	31.7	07-07-2008 09:05:42	0.000	0.007	0.809	0.2384	BP HIGHLANDS
bph03	1,240,753.120	2,381,762.942	7/7/2008	32.45820	0.0009	1.6640	774.2	32.2	07-07-2008 09:10:30	136.873	0.004	7.017	0.2371	BP HIGHLANDS
bph04	1,240,938.759	2,381,761.694	7/7/2008	0.00000	0.0009	0.1713	773.5	32.6	07-07-2008 09:15:26	0.000	0.004	0.724	0.2366	BP HIGHLANDS
bph05	1,240,742.222	2,381,550.242	7/7/2008	0.43185	0.0005	1.4048	773.2	33.3	07-07-2008 09:24:21	1.830	0.002	5.953	0.2360	BP HIGHLANDS
bph06	1,240,545.548	2,381,530.775	7/7/2008	0.09247	0.0017	0.0420	774.7	34.0	07-07-2008 09:32:44	0.392	0.007	0.178	0.2359	BP HIGHLANDS
bph07	1,240,360.183	2,381,560.454	7/7/2008	0.02376	0.0014	0.0637	773.7	34.5	07-07-2008 09:39:12	0.101	0.006	0.271	0.2352	BP HIGHLANDS
bph08	1,240,387.807	2,381,362.022	7/7/2008	0.00000	0.0010	0.1541	774.3	30.9	07-07-2008 10:39:15	0.000	0.004	0.647	0.2382	BP HIGHLANDS
bph09	1,240,552.031	2,381,367.519	7/7/2008	0.00000	0.0038	0.1284	772.6	32.4	07-07-2008 10:44:51	-0.001	0.016	0.543	0.2365	BP HIGHLANDS
bph10	1,240,751.777	2,381,368.112	7/7/2008	0.12133	0.0019	0.0945	772.7	34.2	07-07-2008 10:54:28	0.516	0.008	0.402	0.2351	BP HIGHLANDS
bph11	1,240,953.710	2,381,372.237	7/7/2008	0.09566	0.0021	0.1635	772.3	35.7	07-07-2008 11:03:56	0.409	0.009	0.699	0.2339	BP HIGHLANDS
bph12	1,240,952.558	2,381,561.215	7/7/2008	0.00000	0.0047	0.2480	771.1	36.9	07-07-2008 11:13:36	0.000	0.020	1.066	0.2326	BP HIGHLANDS
bph13	1,240,145.532	2,381,760.518	7/7/2008	0.04889	0.0044	0.1981	770.8	38.0	07-07-2008 11:27:16	0.211	0.019	0.855	0.2317	BP HIGHLANDS
bph14	1,240,150.625	2,381,959.633	7/7/2008	0.00000	0.0014	0.3704	774.9	38.4	07-07-2008 11:32:06	0.000	0.006	1.592	0.2326	BP HIGHLANDS
bph15	1,240,147.109	2,382,162.695	7/7/2008	0.00256	0.0016	0.1822	775.0	38.8	07-07-2008 11:39:54	0.011	0.007	0.784	0.2324	BP HIGHLANDS
bph16	1,240,342.886	2,382,360.705	7/7/2008	0.00000	0.0049	0.1265	774.8	39.1	07-07-2008 11:47:53	0.000	0.021	0.545	0.2321	BP HIGHLANDS
bph17	1,240,551.003	2,381,162.520	7/7/2008	0.03050	0.0007	0.0233	773.4	39.9	07-07-2008 12:07:43	0.132	0.003	0.101	0.2311	BP HIGHLANDS
bph18	1,240,745.388	2,381,166.972	7/7/2008	0.00000	0.0046	0.0198	778.8	40.3	07-07-2008 12:15:49	0.000	0.020	0.085	0.2324	BP HIGHLANDS
bph19	1,240,349.112	2,381,971.139	7/7/2008	0.00000	0.0030	0.1269	770.4	42.5	07-07-2008 13:07:37	0.000	0.013	0.556	0.2283	BP HIGHLANDS
bph20	1,240,553.120	2,381,962.942	7/7/2008	0.00000	0.0027	0.0227	772.5	42.6	07-07-2008 13:13:01	0.000	0.012	0.099	0.2288	BP HIGHLANDS
bph21	1,240,746.442	2,381,964.467	7/7/2008	0.00023	0.0011	0.0964	771.4	42.7	07-07-2008 13:20:29	0.001	0.005	0.422	0.2284	BP HIGHLANDS
bph22	1,240,866.738	2,381,972.245	7/7/2008	0.00000	0.0014	0.1377	770.2	42.8	07-07-2008 13:25:17	0.000	0.006	0.604	0.2280	BP HIGHLANDS
bph23	1,240,755.760	2,382,162.133	7/7/2008	0.00000	0.0016	0.0602	770.8	42.9	07-07-2008 13:33:27	0.000	0.007	0.264	0.2281	BP HIGHLANDS
bph24	1,240,554.291	2,382,160.641	7/7/2008	0.00000	0.0011	0.0382	769.0	43.0	07-07-2008 13:38:43	0.000	0.005	0.168	0.2275	BP HIGHLANDS
bph25	1,240,351.627	2,382,163.837	7/7/2008	0.00023	0.0039	0.0264	768.7	43.1	07-07-2008 13:45:58	0.001	0.017	0.116	0.2273	BP HIGHLANDS
bph26	1,240,548.449	2,382,435.592	7/7/2008	0.00000	0.0014	0.2202	772.3	43.1	07-07-2008 13:58:46	0.000	0.006	0.964	0.2284	BP HIGHLANDS
bph27	1,240,746.084	2,382,416.045	7/7/2008	0.00000	0.0016	0.1930	773.0	43.0	07-07-2008 14:05:31	0.000	0.007	0.844	0.2287	BP HIGHLANDS
tce135	1,240,144.276	2,383,560.408	7/28/2008	0.07602	0.0014	0.1535	773.5	31.4	28-07-2008 09:31:22	0.320	0.006	0.646	0.2375	BP HIGHLANDS
tce136	1,239,941.153	2,383,573.084	7/28/2008	0.00000	0.0031	0.2430	772.0	32.0	28-07-2008 09:36:30	0.000	0.013	1.027	0.2366	BP HIGHLANDS
tce137	1,239,755.559	2,383,559.694	7/28/2008	0.03578	0.0019	1.2304	774.7	32.6	28-07-2008 09:43:10	0.151	0.008	5.192	0.2370	BP HIGHLANDS
tce138	1,239,553.120	2,383,562.942	7/28/2008	0.12704	0.0000	0.0007	774.6	33.1	28-07-2008 09:49:51	0.537	-0.001	0.003	0.2366	BP HIGHLANDS
tce139	1,239,569.680	2,383,356.556	7/28/2008	0.00000	0.0099	0.1300	774.0	33.6	28-07-2008 09:55:01	-0.001	0.042	0.551	0.2360	BP HIGHLANDS
tce140	1,239,768.066	2,383,364.562	7/28/2008	0.00000	0.0045	0.2415	773.6	34.0	28-07-2008 09:59:35	-0.014	0.019	1.025	0.2356	BP HIGHLANDS
tce141	1,239,944.479	2,383,371.975	7/28/2008	0.03999	0.0064	0.2343	774.3	34.7	28-07-2008 10:05:08	0.170	0.027	0.996	0.2352	BP HIGHLANDS
tce142	1,240,156.681	2,383,369.531	7/28/2008	0.07943	0.0002	0.1305	772.7	35.3	28-07-2008 10:11:42	0.339	0.001	0.557	0.2343	BP HIGHLANDS
tce143	1,240,355.863	2,383,367.222	7/28/2008	0.14282	0.0000	0.7640	771.6	36.1	28-07-2008 10:24:19	0.612	-0.005	3.274	0.2334	BP HIGHLANDS
tce144	1,240,546.074	2,383,161.629	7/28/2008	0.05793	0.0009	0.1850	770.3	36.5	28-07-2008 10:29:26	0.249	0.004	0.795	0.2327	BP HIGHLANDS
tce145	1,240,327.948	2,383,155.664	7/28/2008	0.08728	0.0005	0.1193	769.5	36.9	28-07-2008 10:35:56	0.376	0.002	0.514	0.2321	BP HIGHLANDS
tce146	1,240,145.509	2,383,164.382	7/28/2008	0.04134	0.0009	0.6674	770.8	37.3	28-07-2008 10:42:55	0.178	0.004	2.874	0.2322	BP HIGHLANDS
tce147	1,239,955.125	2,383,164.284	7/28/2008	0.01209	0.0063	0.2948	772.6	37.7	28-07-2008 11:01:37	0.052	0.027	1.268	0.2325	BP HIGHLANDS
tce148	1,239,736.819	2,383,167.353	7/28/2008	0.00000	0.0000	0.2337	774.2	38.0	28-07-2008 11:08:29	0.000	-0.001	1.004	0.2327	BP HIGHLANDS
tce149	1,239,552.503	2,383,170.773	7/28/2008	0.09587	0.0065	0.7993	774.6	38.2	28-07-2008 11:13:40	0.412	0.028	3.435	0.2327	BP HIGHLANDS
tce150	1,239,540.045	2,382,956.226	7/28/2008	0.00000	0.0005	0.3500	777.5	38.5	28-07-2008 11:19:08	0.000	0.002	1.500	0.2333	BP HIGHLANDS
tce151	1,239,741.632	2,382,962.132	7/28/2008	0.00000	0.0037	0.0711	772.1	38.8	28-07-2008 11:24:21	0.000	0.016	0.307	0.2315	BP HIGHLANDS
tce152	1,239,949.440	2,382,953.672	7/28/2008	0.00811	0.0016	0.4798	772.9	39.0	28-07-2008 11:31:02	0.035	0.007	2.072	0.2316	BP HIGHLANDS
tce153	1,240,131.091	2,382,971.776	7/28/2008	0.00000	0.0030	0.2672	772.7	39.3	28-07-2008 11:38:28	0.000	0.013	1.155	0.2313	BP HIGHLANDS
tce154	1,240,353.120	2,382,962.942	7/28/2008	0.01487	0.0000	0.1159	776.6	39.5	28-07-2008 11:47:36	0.064	-0.001	0.499	0.2323	BP HIGHLANDS
tce155	1,240,546.111	2,382,958.296	7/28/2008	0.61403	0.0058	1.6862	771.8	39.8	28-07-2008 12:00:53	2.662	0.025	7.310	0.2307	BP HIGHLANDS
tce156	1,240,558.044	2,382,772.283	7/28/2008	0.00000	0.0000	0.6166	768.3	40.1	28-07-2008 12:07:26	0.000	-0.003	2.688	0.2294	BP HIGHLANDS
tce157	1,240,347.408	2,382,765.411	7/28/2008	0.00000	0.0002	0.2845	768.8	40.3	28-07-2008 12:14:16	0.000	0.001	1.240	0.2294	BP HIGHLANDS
tce158	1,240,136.059	2,382,765.902	7/28/2008	0.03891	0.0037	0.2827	771.6	40.3	28-07-2008 12:21:58	0.169	0.016	1.228	0.2302	BP HIGHLANDS
tce159	1,239,950.016	2,382,766.453	7/28/2008	0.00000	0.0000	0.7369	773.4	40.2	28-07-2008 12:27:46	0.000	-0.005	3.192	0.2308	BP HIGHLANDS
tce160	1,239,984.766	2,382,568.830	7/28/2008	0.00116	0.0000	0.5512	776.2	40.3	28-07-2008 12:34:50	0.005	-0.006	2.380	0.2316	BP HIGHLANDS

tce161	1,240,141.869	2,382,576.372	7/28/2008	0.00000	0.0016	0.2427	774.5	40.5	28-07-2008 12:40:43	0.000	0.007	1.051	0.2310	BP HIGHLANDS
tce162	1,240,336.267	2,382,563.814	7/28/2008	0.01542	0.0041	0.2479	772.5	40.8	28-07-2008 12:46:28	0.067	0.018	1.077	0.2301	BP HIGHLANDS
tce163	1,240,548.531	2,382,574.635	7/28/2008	0.11113	0.0041	0.7072	772.2	41.4	28-07-2008 12:56:57	0.484	0.018	3.080	0.2296	BP HIGHLANDS
tce164	1,240,157.331	2,382,350.216	7/28/2008	0.00000	0.0030	0.6708	770.4	42.0	28-07-2008 13:06:41	0.000	0.013	2.934	0.2286	BP HIGHLANDS
tce165	1,240,720.106	2,380,972.859	7/28/2008	0.05260	0.0048	0.0000	774.4	42.2	28-07-2008 13:20:25	0.229	0.021	-0.073	0.2297	BP HIGHLANDS
tce166	1,240,952.408	2,380,951.036	7/28/2008	0.03215	0.0048	0.2372	769.6	42.5	28-07-2008 13:27:20	0.141	0.021	1.040	0.2280	BP HIGHLANDS
bpe01	1,239,562.758	2,383,765.304	7/14/2008	0.15500	0.0038	0.1166	787.7	39.6	14-07-2008 13:15:43	0.658	0.016	0.495	0.2356	PINE RIVER
bpe02	1,239,760.467	2,383,782.995	7/14/2008	0.06184	0.0016	0.0206	785.5	40.5	14-07-2008 13:25:21	0.264	0.007	0.088	0.2342	PINE RIVER
bpe03	1,239,954.463	2,383,791.840	7/14/2008	0.09876	0.0048	0.2847	776.0	41.4	14-07-2008 13:33:10	0.428	0.021	1.234	0.2307	PINE RIVER
pre01	1,237,962.991	2,387,551.748	7/18/2008	50.10640	0.0005	0.6724	790.8	25.7	18-07-2008 09:31:29	202.455	0.002	2.717	0.2475	PINE RIVER
pre02	1,238,166.007	2,387,561.738	7/18/2008	0.17398	0.0010	0.4053	798.6	27.8	18-07-2008 09:39:19	0.701	0.004	1.633	0.2482	PINE RIVER
pre03	1,238,360.005	2,387,556.211	7/18/2008	0.68706	0.0007	0.3954	788.6	29.8	18-07-2008 09:47:37	2.822	0.003	1.624	0.2435	PINE RIVER
pre05	1,238,338.434	2,387,512.827	7/18/2008	0.10456	0.0046	0.3515	788.9	31.0	18-07-2008 09:54:15	0.431	0.019	1.449	0.2426	PINE RIVER
pre06	1,238,555.294	2,387,564.694	7/18/2008	0.07607	0.0031	0.3151	788.1	32.1	18-07-2008 10:00:18	0.315	0.013	1.305	0.2415	PINE RIVER
pre07	1,238,552.246	2,387,413.302	7/18/2008	0.03344	0.0046	0.4003	787.7	33.1	18-07-2008 10:08:36	0.139	0.019	1.664	0.2406	PINE RIVER
pre09	1,238,494.585	2,387,381.671	7/18/2008	0.00000	0.0026	0.2198	787.7	34.6	18-07-2008 10:16:32	0.000	0.011	0.918	0.2394	PINE RIVER
pre10	1,238,561.174	2,387,356.842	7/18/2008	0.07648	0.0067	0.9892	787.9	35.2	18-07-2008 10:22:04	0.320	0.028	4.139	0.2390	PINE RIVER
pre11	1,238,657.016	2,387,398.228	7/18/2008	0.08416	0.0012	0.1218	787.8	35.9	18-07-2008 10:31:05	0.353	0.005	0.511	0.2384	PINE RIVER
pre12	1,238,555.277	2,387,761.093	7/18/2008	0.12520	0.0026	0.3863	788.5	36.7	18-07-2008 10:40:28	0.526	0.011	1.623	0.2380	PINE RIVER
pre13	1,238,350.233	2,387,764.316	7/18/2008	0.03923	0.0055	0.5240	789.2	37.3	18-07-2008 10:48:22	0.165	0.023	2.204	0.2378	PINE RIVER
pre14	1,238,142.468	2,387,760.932	7/18/2008	0.02298	0.0017	0.2518	787.8	37.9	18-07-2008 10:55:31	0.097	0.007	1.063	0.2369	PINE RIVER
pre15	1,238,153.120	2,387,962.942	7/18/2008	0.00000	0.0019	0.8723	788.2	38.7	18-07-2008 11:07:44	0.000	0.008	3.690	0.2364	PINE RIVER
pre16	1,238,352.803	2,387,963.971	7/18/2008	0.10911	0.0083	0.4171	788.2	39.0	18-07-2008 11:16:32	0.462	0.035	1.766	0.2362	PINE RIVER
pre17	1,238,556.309	2,387,959.680	7/18/2008	0.06025	0.0076	0.1177	789.3	39.3	18-07-2008 11:21:17	0.255	0.032	0.498	0.2363	PINE RIVER
pre18	1,238,553.120	2,388,162.942	7/18/2008	0.06218	0.0064	0.0723	787.6	39.6	18-07-2008 11:27:51	0.264	0.027	0.307	0.2355	PINE RIVER
pre19	1,238,353.120	2,388,162.942	7/18/2008	0.04735	0.0092	0.6641	788.5	39.9	18-07-2008 11:33:06	0.201	0.039	2.819	0.2356	PINE RIVER
pre20	1,238,153.120	2,388,162.942	7/18/2008	0.03011	0.0059	0.2785	788.0	40.2	18-07-2008 11:40:05	0.128	0.025	1.184	0.2352	PINE RIVER
pre21	1,238,153.120	2,388,362.942	7/18/2008	210.36000	0.0136	3.1829	788.0	40.4	18-07-2008 11:43:37	894.937	0.058	13.541	0.2351	PINE RIVER
pre22	1,238,353.120	2,388,362.942	7/18/2008	0.00000	0.0103	0.0643	787.6	40.6	18-07-2008 11:47:23	0.000	0.044	0.274	0.2348	PINE RIVER
pre23	1,238,553.120	2,388,362.942	7/18/2008	0.00000	0.0120	0.0249	789.2	40.7	18-07-2008 11:51:51	0.000	0.051	0.106	0.2352	PINE RIVER
pre24	1,238,548.851	2,388,562.942	7/18/2008	0.05301	0.0094	0.6830	787.6	40.9	18-07-2008 11:57:49	0.226	0.040	2.912	0.2346	PINE RIVER
pre25	1,238,353.120	2,388,562.942	7/18/2008	0.06309	0.0063	0.9034	787.7	41.0	18-07-2008 12:02:49	0.269	0.027	3.852	0.2345	PINE RIVER
pre26	1,238,153.120	2,388,562.942	7/18/2008	0.00000	0.0084	0.6886	787.8	41.1	18-07-2008 12:07:34	0.000	0.036	2.937	0.2345	PINE RIVER
pre27	1,238,134.980	2,388,773.846	7/18/2008	0.00000	0.0049	0.0445	787.0	41.2	18-07-2008 12:13:06	-0.014	0.021	0.190	0.2342	PINE RIVER
pre28	1,238,345.307	2,388,764.030	7/18/2008	0.00000	0.0087	0.6972	787.1	41.3	18-07-2008 12:18:05	0.000	0.037	2.978	0.2341	PINE RIVER
pre29	1,238,341.031	2,388,964.936	7/18/2008	0.00000	0.0112	0.1320	787.0	41.3	18-07-2008 12:22:56	0.000	0.048	0.564	0.2341	PINE RIVER
pre30	1,238,150.644	2,388,963.463	7/18/2008	0.00000	0.0066	0.2368	787.3	41.3	18-07-2008 12:27:13	0.000	0.028	1.011	0.2342	PINE RIVER
pre31	1,238,338.038	2,389,156.888	7/18/2008	0.00000	0.0080	0.0426	787.1	41.2	18-07-2008 12:32:22	0.000	0.034	0.182	0.2342	PINE RIVER
pre32	1,238,153.362	2,389,166.711	7/18/2008	0.00000	0.0056	0.4563	787.7	41.2	18-07-2008 12:36:19	0.000	0.024	1.947	0.2344	PINE RIVER
pre33	1,238,736.765	2,386,699.793	7/18/2008	0.00023	0.0077	0.4866	785.9	43.0	18-07-2008 13:35:45	0.001	0.033	2.093	0.2325	PINE RIVER
prs01	1,238,641.830	2,385,711.117	7/8/2008	2.43447	0.0002	0.6058	786.9	35.7	08-07-2008 12:13:06	10.216	0.001	2.542	0.2383	PINE RIVER
prs02	1,238,752.775	2,385,742.641	7/8/2008	0.00000	0.0038	0.9181	783.9	36.7	08-07-2008 12:19:55	0.000	0.016	3.880	0.2366	PINE RIVER
prs03	1,238,794.628	2,385,650.717	7/8/2008	0.50536	0.0002	0.3787	786.8	37.6	08-07-2008 12:26:39	2.134	0.001	1.599	0.2368	PINE RIVER
prs04	1,238,743.033	2,385,554.069	7/8/2008	6.79411	0.0016	1.2988	781.1	38.2	08-07-2008 12:31:19	28.955	0.007	5.535	0.2346	PINE RIVER
prs05	1,238,968.269	2,385,616.333	7/8/2008	0.03012	0.0033	0.0953	780.1	39.3	08-07-2008 12:43:05	0.129	0.014	0.408	0.2335	PINE RIVER
prs06	1,239,139.318	2,385,367.640	7/8/2008	0.00000	0.0016	0.0266	781.1	40.5	08-07-2008 12:56:32	0.000	0.007	0.114	0.2329	PINE RIVER
prs07	1,239,137.330	2,385,154.587	7/8/2008	0.00000	0.0023	0.3477	778.5	41.2	08-07-2008 13:10:29	0.000	0.010	1.501	0.2316	PINE RIVER
prs08	1,239,152.688	2,384,959.116	7/8/2008	0.04630	0.0021	0.0491	779.3	41.7	08-07-2008 13:18:52	0.200	0.009	0.212	0.2315	PINE RIVER
prs09	1,238,951.719	2,384,955.128	7/8/2008	0.05622	0.0009	0.3031	780.1	42.2	08-07-2008 13:27:29	0.243	0.004	1.310	0.2314	PINE RIVER
prs10	1,238,958.714	2,384,758.263	7/8/2008	0.02190	0.0099	0.0975	777.9	42.4	08-07-2008 13:36:00	0.095	0.043	0.423	0.2306	PINE RIVER
prs11	1,239,151.668	2,384,756.376	7/8/2008	0.25211	0.0011	0.7232	776.1	42.7	08-07-2008 13:46:10	1.097	0.005	3.147	0.2298	PINE RIVER
prs12	1,238,354.293	2,386,364.729	7/14/2008	0.04547	0.0015	0.1704	787.8	23.4	14-07-2008 07:18:19	0.183	0.006	0.686	0.2485	PINE RIVER
prs13	1,238,553.774	2,385,764.106	7/14/2008	0.14824	0.0010	0.1364	784.7	24.4	14-07-2008 07:30:34	0.601	0.004	0.553	0.2467	PINE RIVER
prs14	1,238,556.483	2,385,562.861	7/14/2008	0.03728	0.0017	0.1447	781.4	24.8	14-07-2008 07:37:24	0.152	0.007	0.590	0.2453	PINE RIVER
prs15	1,238,747.436	2,385,376.932	7/14/2008	0.00000	0.0010	0.1913	780.6	25.3	14-07-2008 07:45:39	0.000	0.004	0.782	0.2446	PINE RIVER
prs16	1,238,753.120	2,385,162.942	7/14/2008	0.00000	0.0007	0.1946	782.1	25.7	14-07-2008 07:53:05	0.000	0.003	0.795	0.2448	PINE RIVER
prs17	1,238,949.149	2,385,161.166	7/14/2008	0.03074	0.0017	0.3679	787.0	26.2	14-07-2008 08:01:58	0.125	0.007	1.496	0.2459	PINE RIVER

prs18	1,238,922.272	2,385,353.202	7/14/2008	0.05828	0.0005	0.3714	781.5	26.6	14-07-2008 08:09:53	0.239	0.002	1.523	0.2438	PINE RIVER
prs19	1,239,056.849	2,385,002.942	7/14/2008	3.69945	0.0039	2.6219	782.3	27.4	14-07-2008 08:19:57	15.196	0.016	10.770	0.2434	PINE RIVER
prs20	1,239,166.800	2,384,561.360	7/14/2008	0.05626	0.0022	0.1984	781.6	28.3	14-07-2008 08:32:18	0.232	0.009	0.818	0.2425	PINE RIVER
prs21	1,238,931.469	2,384,582.824	7/14/2008	0.06546	0.0029	0.1287	778.2	29.3	14-07-2008 08:44:24	0.272	0.012	0.535	0.2407	PINE RIVER
prs22	1,239,136.955	2,384,326.137	7/14/2008	0.06586	0.0019	0.1332	776.2	30.0	14-07-2008 08:57:23	0.275	0.008	0.556	0.2395	PINE RIVER
prs23	1,239,339.337	2,384,383.291	7/14/2008	0.22877	0.0002	0.6053	776.1	30.5	14-07-2008 09:07:38	0.957	0.001	2.532	0.2391	PINE RIVER
prs24	1,239,344.426	2,384,187.292	7/14/2008	0.02774	0.0017	0.2262	777.4	30.9	14-07-2008 09:18:40	0.116	0.007	0.946	0.2391	PINE RIVER
prs25	1,239,546.481	2,384,173.510	7/14/2008	0.00000	0.0014	0.1513	777.5	31.1	14-07-2008 09:28:06	-0.008	0.006	0.633	0.2390	PINE RIVER
prs26	1,239,550.437	2,383,969.891	7/14/2008	0.03678	0.0036	0.4543	777.5	31.3	14-07-2008 09:37:57	0.154	0.015	1.902	0.2389	PINE RIVER
prs27	1,239,742.949	2,383,972.185	7/14/2008	162.17300	0.0029	1.2835	775.5	31.5	14-07-2008 09:45:55	681.155	0.012	5.391	0.2381	PINE RIVER
prs28	1,239,955.101	2,383,982.187	7/14/2008	0.13677	0.0012	0.2659	776.9	31.8	14-07-2008 09:56:27	0.574	0.005	1.116	0.2383	PINE RIVER
prs29	1,240,148.186	2,383,969.812	7/14/2008	0.00000	0.0029	0.1381	776.6	32.4	14-07-2008 10:21:57	0.000	0.012	0.581	0.2377	PINE RIVER
prs30	1,240,146.857	2,384,163.103	7/14/2008	0.06644	0.0052	0.3081	774.7	33.3	14-07-2008 10:38:29	0.281	0.022	1.303	0.2364	PINE RIVER
prs31	1,240,154.477	2,384,376.451	7/14/2008	0.00000	0.0031	0.1217	774.5	34.0	14-07-2008 10:47:57	0.000	0.013	0.516	0.2358	PINE RIVER
prs32	1,239,754.046	2,384,562.276	7/14/2008	0.07770	0.0038	0.1069	774.2	34.4	14-07-2008 10:59:54	0.330	0.016	0.454	0.2354	PINE RIVER
prs33	1,239,550.021	2,384,559.300	7/14/2008	0.03284	0.0028	0.2117	777.6	34.7	14-07-2008 11:06:54	0.139	0.012	0.896	0.2362	PINE RIVER
prs34	1,239,352.672	2,384,554.122	7/14/2008	9.08148	0.0092	3.0616	781.5	35.5	14-07-2008 11:20:48	38.348	0.039	12.928	0.2368	PINE RIVER
prs35	1,239,553.120	2,384,362.942	7/14/2008	0.00000	0.0019	0.2957	778.8	36.2	14-07-2008 11:30:34	0.000	0.008	1.256	0.2355	PINE RIVER
prs36	1,239,745.405	2,384,367.821	7/14/2008	0.05356	0.0040	0.1800	778.8	36.9	14-07-2008 11:40:46	0.228	0.017	0.766	0.2349	PINE RIVER
prs37	1,239,939.733	2,384,387.370	7/14/2008	0.00000	0.0047	0.0882	778.4	37.3	14-07-2008 11:49:01	0.000	0.020	0.376	0.2345	PINE RIVER
prs38	1,239,949.422	2,384,176.306	7/14/2008	0.01611	0.0073	0.1753	787.1	37.6	14-07-2008 11:55:39	0.068	0.031	0.740	0.2369	PINE RIVER
prs39	1,239,757.558	2,384,164.040	7/14/2008	1.88598	0.0040	2.6219	776.2	37.8	14-07-2008 12:02:13	8.078	0.017	11.230	0.2335	PINE RIVER
prw01	1,238,154.631	2,386,762.656	6/30/2008	2.21236	0.0019	1.2011	792.5	31.4	30-06-2008 11:16:40	9.090	0.008	4.935	0.2434	PINE RIVER
prw02	1,238,155.338	2,386,962.074	6/30/2008	0.14385	0.0039	0.0818	793.0	32.6	30-06-2008 11:23:25	0.593	0.016	0.337	0.2426	PINE RIVER
prw03	1,238,137.415	2,387,142.383	6/30/2008	0.00000	0.0051	0.4740	792.4	34.9	30-06-2008 11:36:15	0.000	0.021	1.970	0.2406	PINE RIVER
prw04	1,238,153.387	2,387,362.540	6/30/2008	0.09900	0.0065	0.5234	794.0	35.9	30-06-2008 11:42:43	0.412	0.027	2.178	0.2403	PINE RIVER
prw05	1,237,954.309	2,387,160.626	6/30/2008	0.14709	0.0019	0.3719	793.6	37.2	30-06-2008 11:50:54	0.615	0.008	1.555	0.2392	PINE RIVER
prw06	1,237,947.316	2,386,959.785	6/30/2008	0.05506	0.0000	0.1497	793.4	38.2	30-06-2008 11:59:05	0.231	0.000	0.628	0.2383	PINE RIVER
prw07	1,237,937.402	2,386,767.948	6/30/2008	0.10154	0.0083	0.8118	793.1	38.8	30-06-2008 12:03:42	0.427	0.035	3.414	0.2378	PINE RIVER
prw08	1,237,752.277	2,386,749.879	6/30/2008	0.00000	0.0019	0.3813	792.5	39.4	30-06-2008 12:09:40	0.000	0.008	1.608	0.2372	PINE RIVER
prw09	1,237,547.032	2,386,757.624	6/30/2008	0.00000	0.0024	0.1670	792.8	39.9	30-06-2008 12:15:10	0.000	0.010	0.705	0.2369	PINE RIVER
prw10	1,238,137.859	2,386,564.220	6/30/2008	0.05295	0.0061	0.0591	793.0	40.6	30-06-2008 12:29:32	0.224	0.026	0.250	0.2364	PINE RIVER
prw11	1,238,158.400	2,386,370.468	6/30/2008	0.06006	0.0033	0.0829	791.1	41.0	30-06-2008 12:35:22	0.255	0.014	0.352	0.2355	PINE RIVER
prw12	1,238,348.745	2,386,166.011	6/30/2008	0.08272	0.0082	0.2524	790.3	41.4	30-06-2008 12:44:24	0.352	0.035	1.074	0.2350	PINE RIVER
prw13	1,238,341.290	2,385,963.781	6/30/2008	0.11858	0.0103	0.1506	787.6	41.8	30-06-2008 12:53:25	0.507	0.044	0.644	0.2339	PINE RIVER
prw15	1,238,350.509	2,386,772.244	7/1/2008	0.18477	0.0177	0.1006	789.8	27.9	01-07-2008 09:43:00	0.753	0.072	0.410	0.2454	PINE RIVER
prw16	1,238,354.308	2,386,964.109	7/1/2008	0.00000	0.0071	0.3738	797.4	29.9	01-07-2008 09:48:33	0.000	0.029	1.519	0.2461	PINE RIVER
prw17	1,238,358.352	2,387,157.061	7/1/2008	0.00000	0.0012	0.0078	790.0	30.9	01-07-2008 09:52:42	0.000	0.005	0.032	0.2430	PINE RIVER
prw18	1,238,548.323	2,386,933.463	7/1/2008	0.00000	0.0065	0.4781	789.8	31.7	01-07-2008 09:57:23	0.000	0.027	1.973	0.2423	PINE RIVER
prw19	1,238,554.886	2,386,770.626	7/1/2008	0.12377	0.0048	0.4755	789.7	32.4	01-07-2008 10:02:51	0.512	0.020	1.967	0.2417	PINE RIVER
prw20	1,238,353.825	2,386,558.335	7/1/2008	0.12121	0.0065	0.2597	790.0	34.7	01-07-2008 10:21:37	0.505	0.027	1.082	0.2400	PINE RIVER
prw21	1,238,554.176	2,386,555.563	7/1/2008	0.10943	0.0007	0.3982	795.9	35.7	01-07-2008 10:28:57	0.454	0.003	1.652	0.2410	PINE RIVER
prw22	1,238,750.734	2,386,503.897	7/1/2008	0.02519	0.0002	0.0829	787.7	36.9	01-07-2008 10:39:14	0.106	0.001	0.349	0.2376	PINE RIVER
prw23	1,238,742.588	2,386,365.047	7/1/2008	0.00000	0.0024	0.1711	787.5	37.7	01-07-2008 10:45:25	0.000	0.010	0.722	0.2369	PINE RIVER
prw24	1,238,537.048	2,385,559.321	7/1/2008	0.00000	0.0005	0.0984	787.3	41.0	01-07-2008 11:27:11	0.000	0.002	0.420	0.2344	PINE RIVER
prw25	1,238,552.851	2,385,755.892	7/1/2008	0.00000	0.0007	0.0995	783.1	41.3	01-07-2008 11:32:31	0.000	0.003	0.427	0.2329	PINE RIVER
prw26	1,238,549.513	2,385,961.265	7/1/2008	0.00000	0.0007	0.1844	782.6	41.6	01-07-2008 11:37:56	0.000	0.003	0.793	0.2326	PINE RIVER
prw27	1,238,549.998	2,386,165.515	7/1/2008	0.08763	0.0040	0.4579	782.7	41.8	01-07-2008 11:44:26	0.377	0.017	1.970	0.2324	PINE RIVER
prw28	1,238,555.786	2,386,354.233	7/1/2008	0.03445	0.0002	0.0433	784.6	42.1	01-07-2008 11:51:30	0.148	0.001	0.186	0.2328	PINE RIVER
prw29	1,238,948.538	2,385,965.212	7/1/2008	0.02555	0.0000	0.0460	785.1	43.0	01-07-2008 12:11:05	0.110	0.000	0.198	0.2323	PINE RIVER
prw30	1,238,929.849	2,386,161.395	7/1/2008	0.00000	0.0009	0.0821	783.1	42.8	01-07-2008 12:21:15	0.000	0.004	0.354	0.2318	PINE RIVER
prw31	1,239,143.007	2,385,962.146	7/1/2008	0.00000	0.0002	0.0141	781.8	42.8	01-07-2008 12:26:28	0.000	0.001	0.061	0.2314	PINE RIVER
prw32	1,239,154.359	2,385,770.753	7/1/2008	0.00000	0.0023	0.1129	781.2	42.8	01-07-2008 12:31:21	0.000	0.010	0.488	0.2313	PINE RIVER
prw33	1,239,348.264	2,385,736.000	7/1/2008	0.00000	0.0002	0.0727	779.5	42.8	01-07-2008 12:37:23	0.000	0.001	0.315	0.2308	PINE RIVER
prw34	1,239,495.364	2,385,566.718	7/1/2008	0.00070	0.0005	0.1237	791.9	42.9	01-07-2008 12:42:00	0.003	0.002	0.528	0.2344	PINE RIVER
prw35	1,239,548.696	2,385,371.595	7/1/2008	0.74383	0.0002	1.0245	777.7	43.0	01-07-2008 12:46:13	3.233	0.001	4.453	0.2301	PINE RIVER
prw36	1,239,746.225	2,385,239.726	7/1/2008	0.00000	0.0016	0.1257	777.9	43.0	01-07-2008 12:52:48	0.000	0.007	0.546	0.2301	PINE RIVER

[illegible]