

January 12, 2009

Mr. Chandler Cole
DCP Midstream
370 17th Street, Suite 2500
Denver, CO 80202

Re: Third and Fourth Quarters 2008 Groundwater Monitoring and Remediation Status Report for the DCP Midstream Spindle Gas Plant, Fort Lupton, CO

Dear Mr. Cole:

Cordilleran Compliance Services, Inc. (Cordilleran) has completed groundwater monitoring for the third and fourth quarters of 2008, at the DCP Midstream Spindle Gas Plant (Plant), which is located at 9101 Weld County Road 14, Fort Lupton, Colorado. This report discusses the field activities, results of groundwater monitoring, and remediation status for the last two quarters of 2008. The locations of the monitoring wells, piezometers, the Northeast (NE) remediation and Southwest (SW) remediation systems are shown in Figure 1.

Groundwater samples and fluid level measurements were collected from monitoring wells and piezometers in August 2008 (Third Quarter) and November 2008 (Fourth Quarter). The air sparge systems for the northeast and southwest areas of the plant were operated throughout this period with minimal down time.

Groundwater Monitoring

For the monitoring, fluid levels were measured from all existing monitoring wells and piezometers. Groundwater samples were collected from selected wells with fluid level measurements obtained prior to the removal of three casing volumes using weighted disposable bailers. Temperature and pH were obtained immediately prior to sampling each well. All samples were placed into laboratory provided containers, stored on ice, and submitted to ACCUTEST Laboratories, Houston, Texas following chain-of-custody protocol. All samples were analyzed for benzene, toluene, ethylbenzene, and xylenes (BTEX) using EPA Method 8021B.

Site Hydrogeology

Groundwater levels for the August 2008 monitoring period were the highest for the year and were encountered at near surface at MW-1 (southwest area) to 7.76 feet below ground surface at MW-35 (northeast area). Groundwater levels in November were lower than in August and varied from 2.87 feet below ground surface at MW-2 to 7.58 feet below ground surface at MW-37. In general, the groundwater levels during these monitoring periods were higher than in other monitoring periods and only slightly lower than the high groundwater observed during 2007. For August and November, the direction of groundwater flow across most of the site is towards the east and northeast (the regional groundwater flow direction) with an average gradient across the site of 0.013 feet per foot (ft/ft) in August and in November 0.014 ft/ft which are similar to previously measured gradients. The groundwater elevation high is west of the plant near MW-27, and the groundwater low is located east of the plant near MW-44 (Figures 2 and 3).

A minor southwesterly groundwater flow observed during previous monitoring periods is still apparent in the area (Figures 2 and 3). The measured gradient in August in this area was 0.012 ft/ft and 0.014 ft/ft in November which are similar to previously measured gradients in this area of the site.

A summary of the 2008 groundwater elevations is presented in Table 1. Historical groundwater measurements are presented in Attachment 1.

Phase Separated Hydrocarbons Observations

Historical phase separated hydrocarbons (PSH) occurrences at the Plant were observed in the north-northeast and the southwest areas. During this monitoring period, PSH continues to not be detected in any wells or piezometers on site and has not been detected on the Plant since 2005. The historical PSH measurements are presented in Attachment 1.

Groundwater Quality Results

The semi-annual sample list of monitoring wells was used for the third quarter monitoring period (August) and the quarterly sampling list was used for the fourth quarter sampling (November), based on the March 2004 agreement with the Colorado Oil and Gas Conservation Commission (COGCC). Forty-one (41) monitoring wells were sampled in August and 37 monitoring wells were sampled in November. In addition, two duplicate samples were acquired and submitted for analyses during both sampling periods. A summary of the laboratory results for this reporting period is presented in Table 1. The historical analytical results are presented in Attachment 2. The laboratory analytical reports for this reporting period, including the quality assurance/quality control data and the chain-of-custody records, are presented in Attachment 3. Attachment 4 contains monitoring well hydrographs versus benzene concentration for each monitoring well. Figure 4 shows the extent of the benzene concentration as detected at the Plant in August 2008 and Figure 5 shows the extent of benzene concentration at the Plant in November 2008.

The benzene concentrations in the area of the Plant showed similar concentrations in August and November as previously observed in the area. The highest concentrations of benzene are found in the areas of the Plant where significant amounts of PSH historically have been found on groundwater. The higher concentrations (greater than 5.0 mg/L) of benzene are generally located upgradient of the northeast and southwest systems. In general, the lower concentrations (less than 0.005 mg/L) of benzene are found downgradient of the southwest and northeast systems, upgradient or west of the Plant and off site, east and southwest of the Plant (Figures 4 and 5).

The point-of-compliance (POC) well, MW-39, located in the area downgradient of the southwest corner of the Plant and the POC well, MW-44, located in the area downgradient and northeast of the Plant, continue to show no detections of benzene above the lower method detection limit of 0.0005 mg/L. In August, a total of 10 monitoring wells showed benzene concentrations above the standard of 0.005 mg/L and in November a total of 12 were above the standard (Table 1). The number of wells with detections above the standard in August is lower than previously observed, but can be attributed to higher than normal groundwater levels. All of these wells are located on the property.

Northeast System Status

The NE remediation system consists of a series of five air sparge trenches and is operated 24 hours per day. Daily status faxes are sent to the Cordilleran office from the system. Site visits to the system are performed monthly to optimize the system as needed and to do system maintenance. The system was operated during this reporting period with minimal down time. In the area of the system, benzene concentrations continue to show a reduction from the upgradient side to the downgradient side of the system.

Southwest System Status

The SW remediation system consists of a groundwater barrier/slurry wall and air sparging. There are four gates in the slurry wall that allow groundwater to move through the wall. As the groundwater moves through the wall it is treated by air sparging. On each side of these gates, a monitoring well is located to monitor water quality before air treatment (Monitoring wells P1B, MW5, P3B, and P4B) and after air treatment (P1A, P2A, P3A and P4A).

The air treatment system was operated 12 hours per day with minimal down time, except during periods of repairs. For this reporting period, monthly routine maintenance was performed on the system and air lines and erosion problems were repaired around each gate.

The eight monitoring wells used to monitor system effectiveness were sampled during the August and November monitoring periods. The results are summarized in Table 1. The results indicate a reduction in BTEX concentrations from the before treatment side to the after treatment side of the system.

Discussion

PSH has continued to not be found in any wells throughout the Plant and has not been found in any wells or piezometers since 2005.

Generally, the monitoring wells with highest concentrations of benzene are located in the area upgradient of the southwest system and in the area upgradient from the northeast system (Figures 4 and 5). The concentrations of benzene detected during this period were consistent with other reporting periods and did not show any significant increases from flushing that may be expected from the high groundwater levels that occurred in 2007. The POC monitoring wells, located in the northeast and southwest downgradient areas of the Plant, continue to show benzene concentrations less than the groundwater standard of 0.005 mg/L.

The impacts identified on the northeast and southwest corners of the Plant will continue to be addressed with the remediation systems to reduce groundwater impacts at the Plant boundaries. Cordilleran will continue to monitor groundwater and system performance at the site. The results of these activities will continue to be reported on a semi-annual basis.

Sincerely,

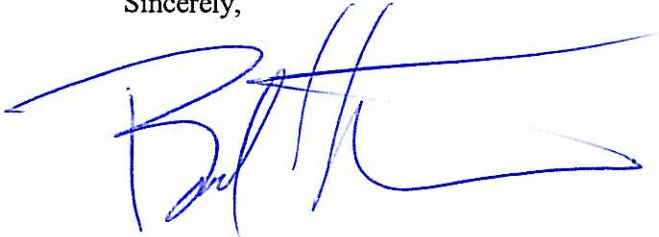

Brad Stephenson, P.G.
Associate Hydrogeologist
Attachments

Tables

Table 1

Summary of 2008 Analytical Results and Groundwater Elevations

DCP Midstream, Spindle Gas Plant

Weld County, Colorado

Well ID	Date	Ground Water Elevation (ft)	Benzene (mg/L)	Toluene (mg/L)	Ethylbenzene (mg/L)	Total Xylenes (mg/L)
Colorado RBSLs (mg/L)			0.005	1	0.68	10
MW-1	2/27/2008	4985.26	< 0.0010	< 0.0010	< 0.0010	< 0.0020
	5/20/2008	4987.79	< 0.0010	< 0.0010	< 0.0010	0.021
	8/19/2008	Flooded	NS	NS	NS	NS
	11/20/2008	4986.00	0.00078	< 0.0010	< 0.0010	< 0.0020
MW-2	2/27/2008	4987.28	18.80	0.0047	0.441	0.063
	5/20/2008	4988.51	15.10	< 0.200	0.432	< 0.400
	8/19/2008	4988.93	5.24	< 0.100	< 0.100	0.114
	11/20/2008	4987.50	6.43	0.0215	0.291	0.0294
MW-3	2/27/2008	4987.60	1.42	0.0012	0.0125	0.01
	5/20/2008	4988.08	2.74	0.0065	0.109	0.0477
	8/19/2008	4988.79	< 0.100	< 0.100	< 0.100	< 0.300
	11/20/2008	4987.81	3.24	0.0277	0.0837	0.0443
MW-4	2/27/2008	4987.63	1.83	0.0259	0.244	1.11
	5/20/2008	4987.93	2.05	0.0231	0.349	1.33
	8/19/2008	4988.44	0.662	< 0.020	< 0.020	0.0662
	11/20/2008	4988.31	1.97	0.018	0.39	1.09
MW-5 Before	2/29/2008	4985.08	0.012	0.0042	0.161	0.201
	5/23/2008	4986.71	0.00082	0.0016	0.0016	0.0351
	8/20/2008	4988.66	0.0089	0.0015	0.0838	0.0798
	11/12/2008	4985.53	0.0243	0.0669	0.164	0.206
MW-6	2/25/2008	4987.20	< 0.0010	< 0.0010	< 0.0010	< 0.0020
	5/21/2008	4986.83	< 0.0010	< 0.0010	< 0.0010	< 0.0020
	8/20/2008	4988.65	< 0.0010	< 0.0010	< 0.0010	< 0.0030
	11/13/2008	4987.79	< 0.0010	< 0.0010	< 0.0010	< 0.0020
MW-7	2/28/2008	4988.15	< 0.0010	< 0.0010	< 0.0010	< 0.0020
	5/21/2008	4988.23	< 0.0010	< 0.0010	< 0.0010	< 0.0020
	8/20/2008	4990.04	< 0.0010	< 0.0010	< 0.0010	< 0.0030
	11/13/2008	4989.34	< 0.0010	< 0.0010	< 0.0010	< 0.0020
MW-8	2/29/2008	4983.22	< 0.0010	< 0.0010	< 0.0010	< 0.0020
	5/22/2008	4985.21	< 0.0010	< 0.0010	< 0.0010	< 0.0020
	8/20/2008	4985.56	< 0.0010	< 0.0010	< 0.0010	< 0.0030
	11/12/2008	4983.67	< 0.0010	< 0.0010	< 0.0010	< 0.0020
MW-9	2/25/2008	4983.94	< 0.0010	< 0.0010	< 0.0010	< 0.0020
	5/22/2008	4985.26	< 0.0010	< 0.0010	< 0.0010	< 0.0020
	8/20/2008	4986.14	< 0.0010	< 0.0010	< 0.0010	< 0.0030
	11/12/2008	4984.34	< 0.0010	< 0.0010	< 0.0010	< 0.0020

Table 1

Summary of 2008 Analytical Results and Groundwater Elevations

DCP Midstream, Spindle Gas Plant

Weld County, Colorado

Well ID	Date	Ground Water Elevation (ft)	Benzene (mg/L)	Toluene (mg/L)	Ethylbenzene (mg/L)	Total Xylenes (mg/L)
Colorado RBSLs (mg/L)			0.005	1	0.68	10
MW-10	2/28/2008	4985.64	< 0.0010	< 0.0010	< 0.0020	< 0.0015
	5/21/2008	4986.17	< 0.0010	< 0.0010	< 0.0010	< 0.0020
	8/20/2008	4987.41	< 0.0010	< 0.0010	< 0.0010	< 0.0030
	11/12/2008	4986.54	< 0.0010	< 0.0010	< 0.0010	< 0.0020
MW-11	2/28/2008	4985.16	< 0.0010	< 0.0010	< 0.0010	< 0.0020
	5/21/2008	4987.18	NS	NS	NS	NS
	8/20/2008	4989.41	NS	NS	NS	NS
	11/12/2008	4987.81	NS	NS	NS	NS
MW-12	2/28/2008	4987.19	< 0.0010	< 0.0010	< 0.0010	< 0.0020
	5/23/2008	4988.06	NS	NS	NS	NS
	8/19/2008	4989.32	NS	NS	NS	NS
	11/20/2008	4988.64	NS	NS	NS	NS
MW-13	2/28/2008	4987.23	< 0.0010	< 0.0010	< 0.0010	< 0.0020
	5/23/2008	4987.77	NS	NS	NS	NS
	8/19/2008	4988.67	NS	NS	NS	NS
	11/13/2008	4988.53	NS	NS	NS	NS
MW-14	2/28/2008	4986.11	< 0.0010	< 0.0010	< 0.0010	< 0.0020
	5/23/2008	4986.39	< 0.0010	< 0.0010	< 0.0010	< 0.0020
	8/19/2008	4988.05	< 0.0010	< 0.0010	< 0.0010	< 0.0030
	11/13/2008	4987.06	< 0.0010	< 0.0010	< 0.0010	< 0.0020
MW-15	2/28/2008	4985.96	< 0.0010	< 0.0010	< 0.0010	0.0025
	5/23/2008	4986.18	< 0.0010	0.00067	< 0.0010	0.002
	8/19/2008	4986.86	< 0.0010	< 0.0010	< 0.0010	< 0.0030
	11/13/2008	4986.59	0.00085	0.0013	0.00042	0.0021
MW-16	2/27/2008	4986.15	2.15	0.0237	0.0622	0.193
	5/20/2008	4986.30	NS	NS	NS	NS
	8/19/2008	4986.81	4.73	0.0335	0.0379	0.646
	11/20/2008	4986.56	NS	NS	NS	NS
MW-17	2/27/2008	4989.61	1.65	0.009	0.0081	0.033
	2/27/08-D		1.49	0.0115	0.0106	0.0379
	5/20/2008	4988.64	0.712	0.0071	0.0093	0.0253
	5/20/08-D		0.722	0.0091	0.0101	0.0296
	8/19/2008	4989.02	4.49	0.103	0.0077	0.533
	8/19/08-D		0.219	< 0.0050	< 0.0050	1.78
	11/20/2008	4989.85	2.51	0.0051	0.0053	0.297
	11/20/08-D		1.90	0.0054	0.0053	0.301

Table 1

Summary of 2008 Analytical Results and Groundwater Elevations

DCP Midstream, Spindle Gas Plant

Weld County, Colorado

Well ID	Date	Ground Water Elevation (ft)	Benzene (mg/L)	Toluene (mg/L)	Ethylbenzene (mg/L)	Total Xylenes (mg/L)
Colorado RBSLs (mg/L)			0.005	1	0.68	10
MW-18	2/28/2008	4989.25	0.571	< 0.0050	0.121	0.916
	5/22/2008	4989.19	0.753	0.0025	0.336	1.27
	8/20/2008	4989.50	0.73	< 0.010	0.189	0.935
	11/13/2008	4989.57	0.641	0.0125	0.342	0.816
MW-19	2/27/2008	4987.78	0.317	0.0055	0.112	2.12
	5/20/2008	4987.84	NS	NS	NS	NS
	8/19/2008	4988.36	0.139	0.0733	< 0.010	0.403
	11/20/2008	4988.25	NS	NS	NS	NS
MW-20	2/27/2008	4984.97	5.82	0.888	0.462	1.89
	5/20/2008	4984.98	NS	NS	NS	NS
	8/19/2008	4985.46	5.09	0.456	0.181	1.59
	11/20/2008	4985.44	NS	NS	NS	NS
MW-21	2/27/2008	4980.92	0.0466	0.010	0.123	1.22
	5/20/2008	4981.13	0.0168	0.0024	0.0026	0.102
	8/19/2008	4984.66	< 0.0010	< 0.0010	< 0.0010	< 0.0030
	11/20/2008	4984.59	0.0388	0.0035	0.0112	0.257
MW-22	2/27/2008	4980.92	< 0.0010	< 0.0010	< 0.0010	< 0.0020
	5/20/2008	4981.13	0.0041	0.00031	0.00044	< 0.0020
	8/19/2008	4981.63	< 0.0010	< 0.0010	< 0.0010	< 0.0030
	11/20/2008	4981.47	0.0039	0.00056	0.0032	0.00072
MW-23	2/27/2008	4983.31	< 0.0010	< 0.0010	< 0.0010	< 0.0020
	5/20/2008	4983.81	NS	NS	NS	NS
	8/19/2008	4984.28	NS	NS	NS	NS
	11/20/2008	4983.90	NS	NS	NS	NS
MW-24	2/27/2008	4985.10	< 0.0010	< 0.0010	< 0.0010	< 0.0020
	5/20/2008	4985.41	< 0.0010	< 0.0010	< 0.0010	< 0.0020
	8/19/2008	4985.73	< 0.0010	< 0.0010	< 0.0010	< 0.0030
	11/20/2008	4985.67	< 0.0010	< 0.0010	< 0.0010	< 0.0020
MW-25	2/28/2008	4988.54	0.042	0.0038	0.0341	0.916
	5/22/2008	4989.12	0.028	0.003	0.0402	1.23
	8/19/2008	4989.69	< 0.0010	< 0.0010	< 0.0010	< 0.0030
	11/13/2008	4989.35	0.063	0.0249	0.0408	0.884
MW-26	2/28/2008	Destroyed				

Table 1

Summary of 2008 Analytical Results and Groundwater Elevations

DCP Midstream, Spindle Gas Plant

Weld County, Colorado

Well ID	Date	Ground Water Elevation (ft)	Benzene (mg/L)	Toluene (mg/L)	Ethylbenzene (mg/L)	Total Xylenes (mg/L)
Colorado RBSLs (mg/L)			0.005	1	0.68	10
MW-27	2/28/2008	4989.46	< 0.0010	< 0.0010	< 0.0010	< 0.0020
	5/22/2008	4989.65	< 0.0010	< 0.0010	< 0.0010	< 0.0020
	8/20/2008	4990.15	< 0.0010	< 0.0010	< 0.0010	< 0.0030
	11/13/2008	4989.91	< 0.0010	< 0.0010	< 0.0010	< 0.0020
MW-28	2/28/2008	4981.11	< 0.0010	< 0.0010	< 0.0010	< 0.0020
	5/23/2008	4981.33	< 0.0010	< 0.0010	< 0.0010	< 0.0020
	8/19/2008	4981.62	< 0.0010	< 0.0010	< 0.0010	< 0.0030
	11/13/2008	4981.59	< 0.0010	< 0.0010	< 0.0010	< 0.0020
MW-29	2/28/2008	4980.61	< 0.0010	< 0.0010	< 0.0010	< 0.0020
	5/21/2008	4982.72	NS	NS	NS	NS
	8/20/2008	4983.35	< 0.0010	< 0.0010	< 0.0010	< 0.0030
	11/13/2008	4982.71	NS	NS	NS	NS
MW-30	2/28/2008	4979.01	< 0.0010	< 0.0010	< 0.0010	< 0.0020
	5/21/2008	4981.00	< 0.0010	< 0.0010	< 0.0010	< 0.0020
	8/20/2008	4981.53	< 0.0010	< 0.0010	< 0.0010	< 0.0030
	11/13/2008	4980.58	< 0.0010	< 0.0010	< 0.0010	< 0.0020
MW-31	2/28/2008	4979.64	< 0.0010	< 0.0010	0.0643	0.101
	5/21/2008	4980.67	0.00056	0.0042	0.013	0.0266
	8/20/2008	4980.71	0.0193	< 0.0010	0.006	0.0079
	11/13/2008	4980.68	0.002	0.013	0.014	0.027
MW-32	2/28/2008	4980.32	0.417	0.0021	0.24	1.54
	5/21/2008	4980.46	0.528	0.0034	0.33	2.15
	8/20/2008	4981.33	0.144	< 0.0050	0.0754	0.668
	11/13/2008	4981.06	0.263	0.0284	0.149	0.927
MW-33	2/27/2008	NM	Frozen			
	5/20/2008	4988.68	0.0471	< 0.025	0.158	1.16
	8/19/2008	4989.28	< 0.0010	< 0.0010	< 0.0010	< 0.0030
	11/20/2008	4988.74	0.0158	0.0065	0.048	0.362
MW-34	2/27/2008	4988.29	0.0048	< 0.0050	0.0035	0.0049
	5/20/2008	4988.42	0.122	0.00065	0.0014	0.0053
	8/19/2008	4989.12	0.298	< 0.0050	< 0.0050	0.0112
	11/20/2008	4988.55	0.628	0.0065	0.0433	0.0125

Table 1

Summary of 2008 Analytical Results and Groundwater Elevations

DCP Midstream, Spindle Gas Plant

Weld County, Colorado

Well ID	Date	Ground Water Elevation (ft)	Benzene (mg/L)	Toluene (mg/L)	Ethylbenzene (mg/L)	Total Xylenes (mg/L)
Colorado RBSLs (mg/L)			0.005	1	0.68	10
MW-35	2/28/2008	4976.88	< 0.0010	< 0.0010	< 0.0010	< 0.0020
	2/28/08-D		< 0.0010	< 0.0010	< 0.0010	< 0.0020
	5/21/2008	4976.95	< 0.0010	< 0.0010	< 0.0010	< 0.0020
	5/21/08-D		< 0.0010	< 0.0010	< 0.0010	< 0.0020
	8/20/2008	4977.61	< 0.0010	< 0.0010	< 0.0010	< 0.0030
	8/20/08-D		< 0.0010	< 0.0010	< 0.0010	< 0.0030
	11/13/2008	4977.8	< 0.0010	< 0.0010	< 0.0010	0.0011
	11/13/08-D		< 0.0010	< 0.0010	< 0.0010	< 0.0020
MW-36	2/27/2008	4983.71	0.375	0.234	0.299	1.80
	5/23/2008	4982.97	0.623	0.0101	0.0796	0.579
	8/19/2008	4983.30	< 0.0010	< 0.0010	< 0.0010	0.0087
	11/20/2008	4983.29	0.443	0.0257	0.113	0.506
MW-37	2/28/2008	4978.93	< 0.0010	< 0.0010	< 0.0010	< 0.0020
	5/21/2008	4979.65	< 0.0010	< 0.0010	< 0.0010	< 0.0020
	8/20/2008	4980.62	< 0.0010	< 0.0010	< 0.0010	< 0.0030
	11/13/2008	4980.24	< 0.0010	< 0.0010	< 0.0010	< 0.0020
MW-38	2/28/2008	4979.59	< 0.0010	< 0.0010	< 0.0010	0.0056
	5/21/2008	4979.75	0.065	0.00072	0.0042	0.007
	8/20/2008	4980.56	< 0.0010	< 0.0010	< 0.0010	< 0.0030
	11/13/2008	4980.46	< 0.0010	0.0024	0.0015	0.0023
MW-39	2/29/2008	4984.12	< 0.0010	< 0.0010	< 0.0010	< 0.0020
	5/21/2008	4985.09	< 0.0010	< 0.0010	< 0.0010	< 0.0020
	8/20/2008	4988.77	< 0.0010	< 0.0010	< 0.0010	< 0.0030
	11/12/2008	4984.56	< 0.0010	< 0.0010	< 0.0010	< 0.0020
MW-44	2/28/2008	4971.77	< 0.0010	< 0.0010	< 0.0010	< 0.0020
	5/21/2008	4972.23	< 0.0010	< 0.0010	< 0.0010	< 0.0020
	8/20/2008	4973.41	< 0.0010	< 0.0010	< 0.0010	0.0012
	11/13/2008	4972.92	< 0.0010	< 0.0010	< 0.0010	< 0.0020
P1B Before	2/29/2008		< 0.0010	< 0.0010	< 0.0010	0.0023
	5/22/2008		< 0.0010	0.0025	0.0013	0.0047
	8/20/2008		< 0.0010	< 0.0020	< 0.0010	< 0.0030
	11/12/2008		< 0.0010	0.0028	< 0.0010	0.0034
P1A After	2/29/2008		< 0.0010	< 0.0010	< 0.0010	< 0.0020
	5/22/2008		< 0.0010	0.00036	< 0.0010	< 0.0020
	8/20/2008		< 0.0010	< 0.0010	< 0.0010	< 0.0030
	11/12/2008		< 0.0010	0.00029	< 0.0010	< 0.0020

Table 1

Summary of 2008 Analytical Results and Groundwater Elevations

DCP Midstream, Spindle Gas Plant

Weld County, Colorado

Well ID	Date	Ground Water Elevation (ft)	Benzene (mg/L)	Toluene (mg/L)	Ethylbenzene (mg/L)	Total Xylenes (mg/L)
Colorado RBSLs (mg/L)			0.005	1	0.68	10
P2A After	2/29/2008		< 0.0010	< 0.0010	< 0.0010	0.002
	5/22/2008		0.00098	0.0013	< 0.0010	0.0041
	8/20/2008		< 0.0010	< 0.0010	< 0.0010	< 0.0030
	11/12/2008		0.005	< 0.0010	< 0.0010	0.0055
P3B Before	2/29/2008		< 0.0010	< 0.0010	< 0.0010	< 0.0020
	5/22/2008		< 0.0010	< 0.0010	< 0.0010	< 0.0020
	8/20/2008		< 0.0010	< 0.0010	< 0.0010	< 0.0030
	11/12/2008		< 0.0010	< 0.0010	< 0.0010	< 0.0020
P3A After	2/29/2008		< 0.0010	< 0.0010	< 0.0010	< 0.0020
	5/22/2008		< 0.0010	< 0.0010	< 0.0010	< 0.0020
	8/20/2008		< 0.0010	< 0.0010	< 0.0010	< 0.0030
	11/12/2008		< 0.0010	< 0.0010	< 0.0010	< 0.0020
P4B Before	2/29/2008		< 0.0010	< 0.0010	0.0012	0.0056
	5/22/2008		< 0.0010	0.00046	< 0.0010	0.0129
	8/20/2008		< 0.0010	< 0.0010	< 0.0010	< 0.0030
	11/12/2008		0.0033	0.0059	0.0061	0.0079
P4A After	2/29/2008		< 0.0010	< 0.0010	< 0.0010	0.0051
	5/22/2008		< 0.0010	< 0.0010	< 0.0010	< 0.0020
	8/20/2008		< 0.0010	< 0.0010	< 0.0010	< 0.0030
	11/12/2008		0.0012	0.0057	0.0018	0.007

D - Duplicate Sample

MW- Monitoring Well

mg/L-milligrams per liter

NS- Not Sampled

NM- Not Measured

BOLD- concentration above Colorado Basic Ground Water Quality Standard

Figures

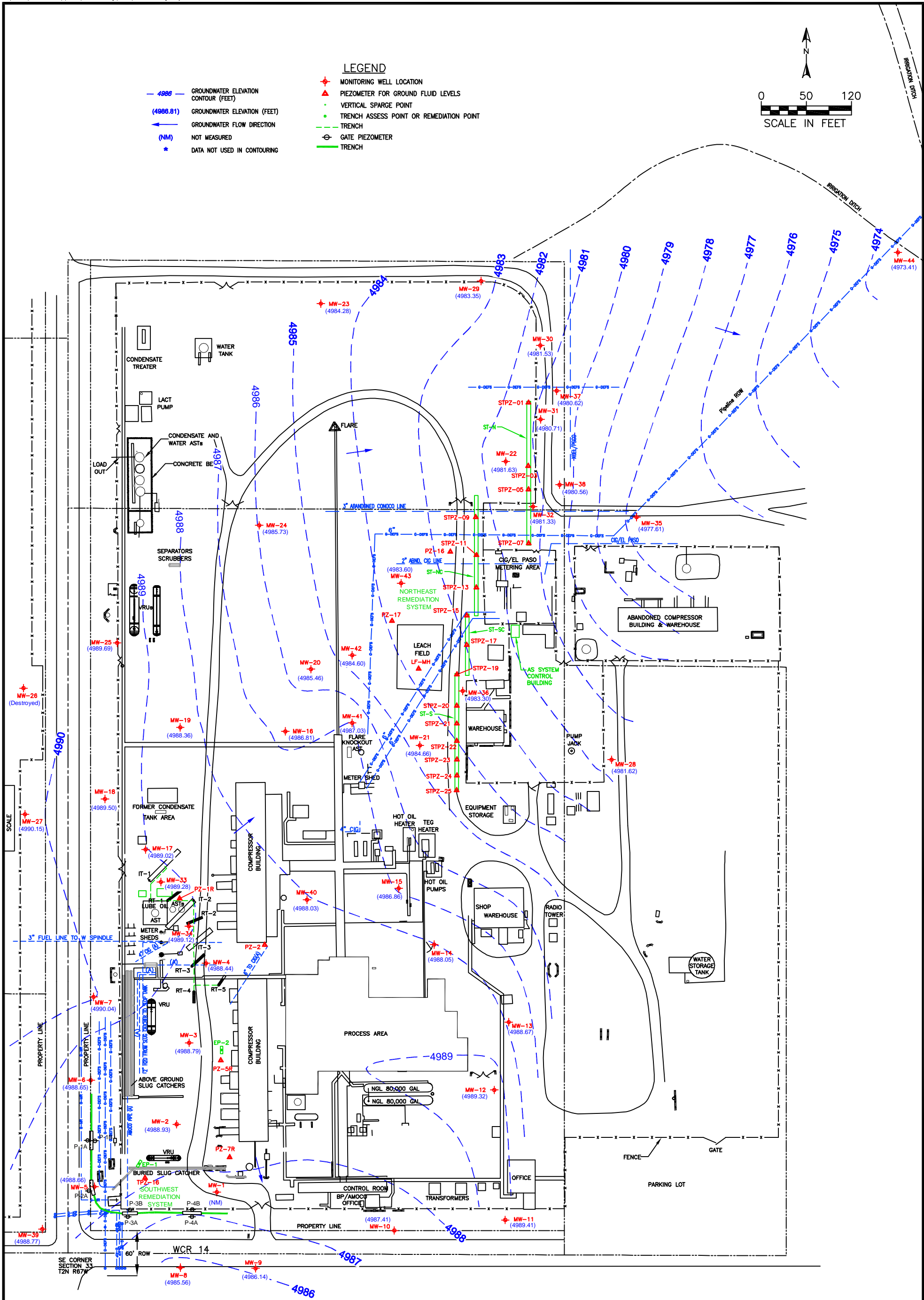

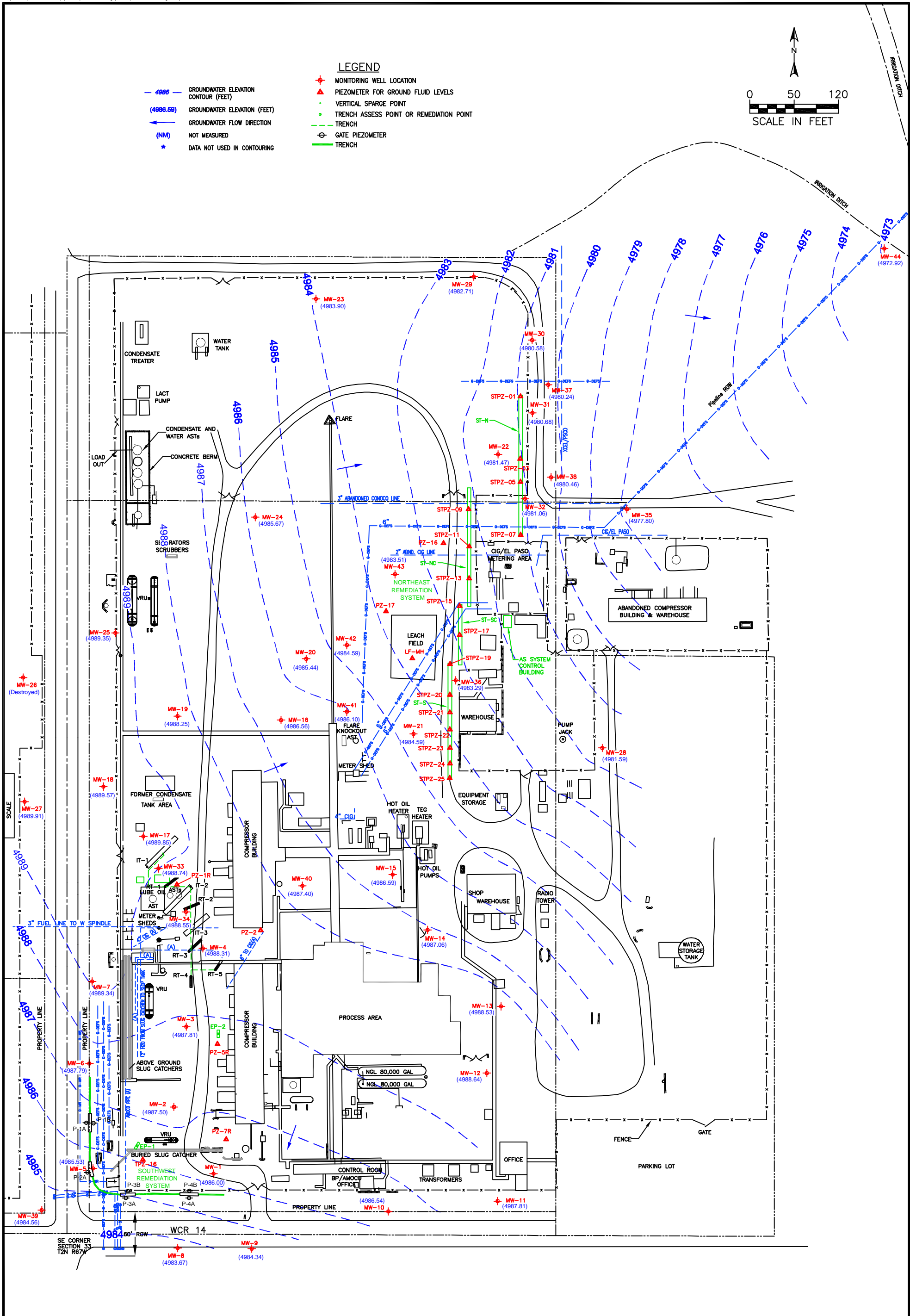

PROJECT NO: 008-2063
DRAWN BY: RJV
DATE: 1/13/09

GROUNDWATER ELEVATION MAP (NOVEMBER 2008)
DCP MIDSTREAM SPINDLE GAS PROCESSING PLANT
WELD COUNTY, COLORADO

OLSSON
ASSOCIATES

4690 Table Mountain Drive
Suite 200
Golden, CO 80403
TEL 303.237.2072
FAX 303.237.2659

FIGURE
3

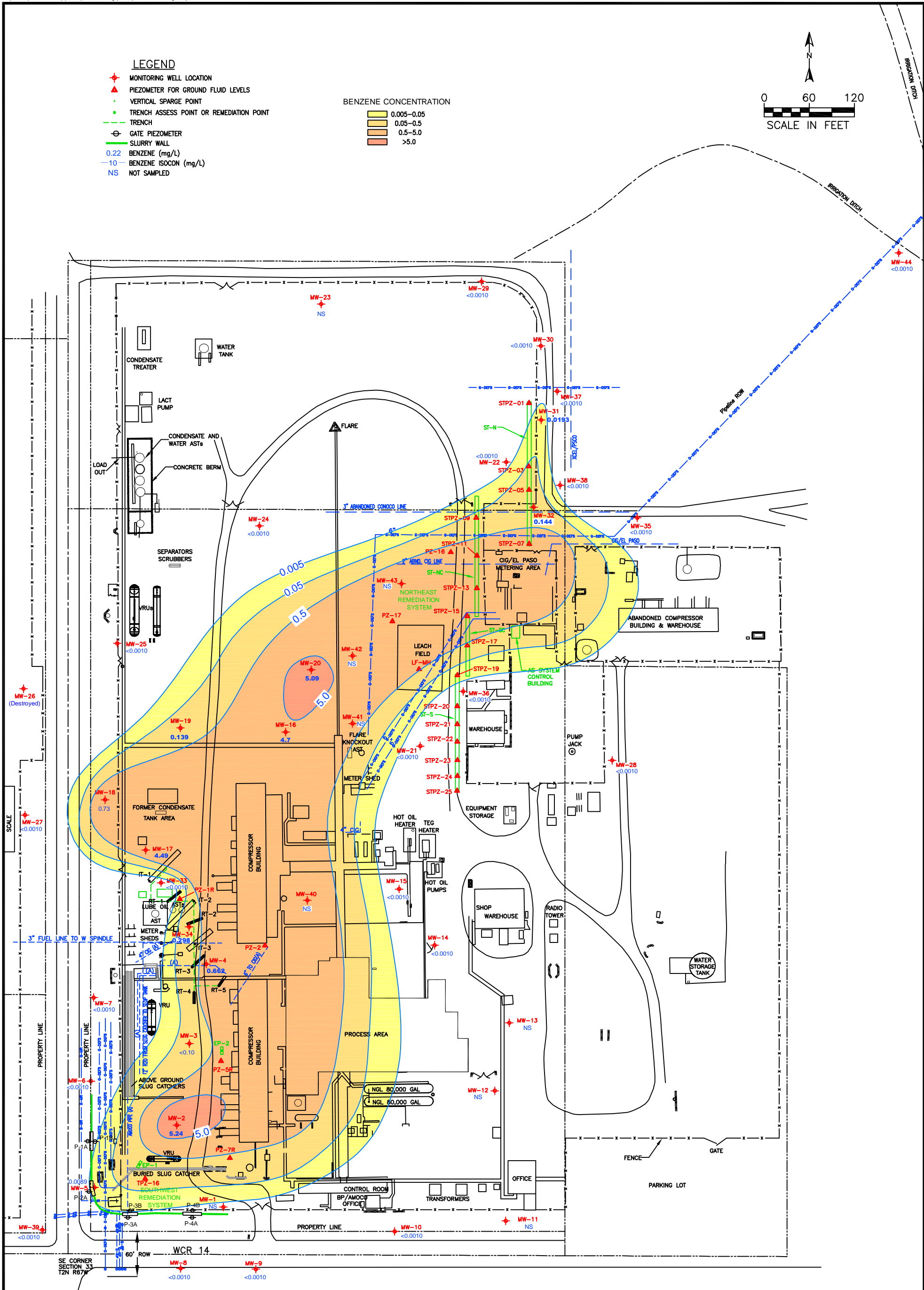

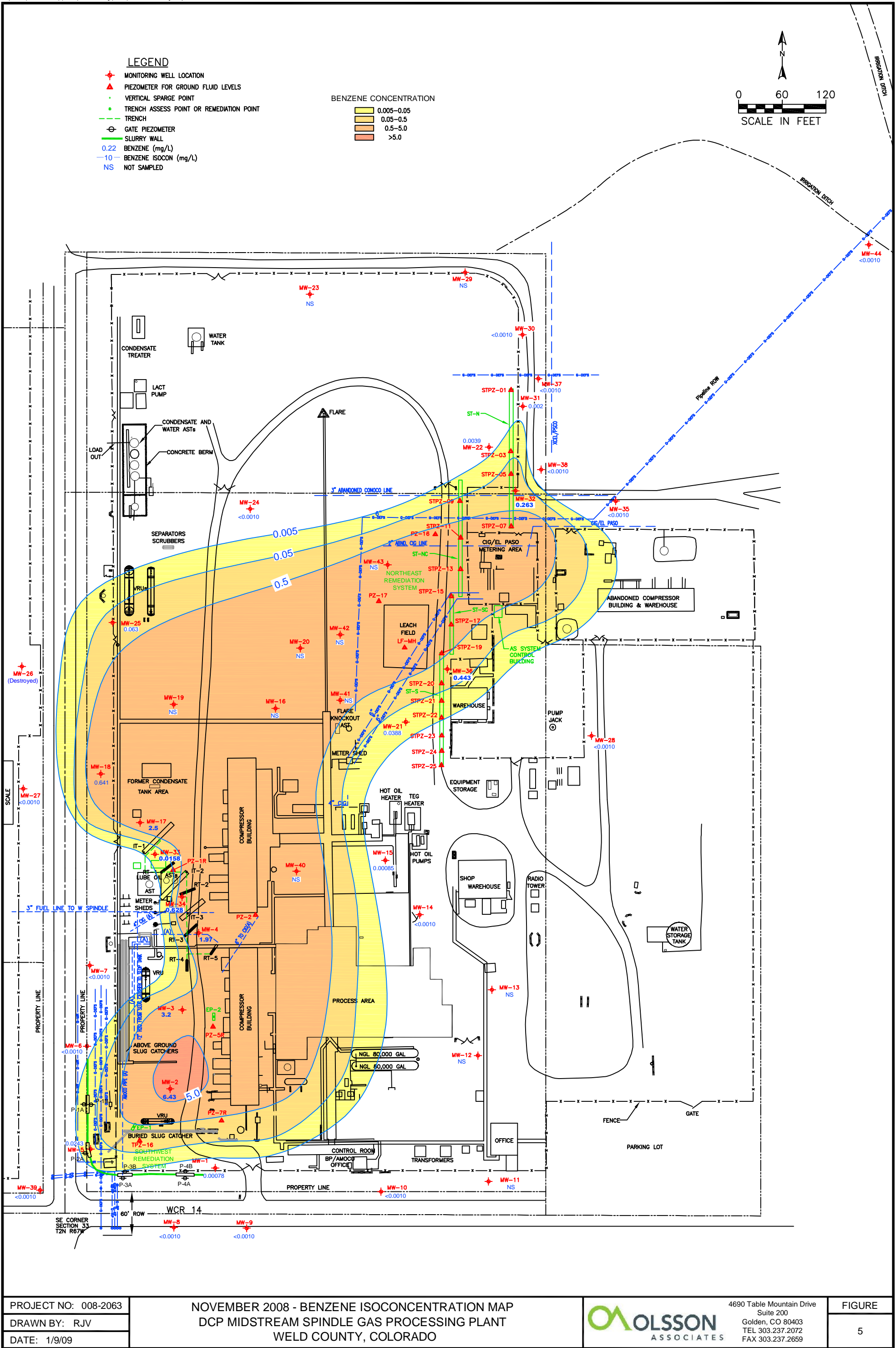

PROJECT NO: 008-2063
DRAWN BY: RJV
DATE: 1/9/09

NOVEMBER 2008 - BENZENE ISOCONCENTRATION MAP
DCP MIDSTREAM SPINDLE GAS PROCESSING PLANT
WELD COUNTY, COLORADO

OLSSON
ASSOCIATES

4690 Table Mountain Drive
Suite 200
Golden, CO 80403
TEL 303.237.2072
FAX 303.237.2659

FIGURE
5

Attachment 1

Attachment 1 - Table 1
Historical Fluid Level Measurements
DCP Midstream, Spindle Plant
Weld County, Colorado

Well Number	Date	MP Elevation (ft-msl)	DTP (ft-bmp)	DTW (ft-bmp)	PT (ft)	PT x 0.75	ADJ. DTW	Water Elevation	Corrected Water Elevation (ft-msl)
MW1	8/18/00	4989.30		1.63	0.00	0.00	1.63	4987.67	4987.67
	8/22/00			2.34	0.00	0.00	2.34	4986.96	4986.96
	8/24/00			2.59	0.00	0.00	2.59	4986.71	4986.71
	9/8/00	4989.29		3.26	0.00	0.00	3.26	4986.03	4986.03
	10/18/00			4.21	0.00	0.00	4.21	4985.08	4985.08
	11/14/00			4.62	0.00	0.00	4.62	4984.67	4984.67
	3/22/01			5.75	0.00	0.00	5.75	4983.54	4983.54
	4/5/01			5.87	0.00	0.00	5.87	4983.42	4983.42
	4/17/01			5.28	0.00	0.00	5.28	4984.01	4984.01
	4/24/01		5.04	5.05	0.01	0.01	5.04	4984.24	4984.25
	5/15/01			3.26	0.00	0.00	3.26	4986.03	4986.03
	5/30/01		3.54	3.55	0.01	0.01	3.54	4985.74	4985.75
	6/13/01			3.36	0.00	0.00	3.36	4985.93	4985.93
	6/22/01			2.53	0.00	0.00	2.53	4986.76	4986.76
	7/6/01			2.28	0.00	0.00	2.28	4987.01	4987.01
	7/11/01			2.30	0.00	0.00	2.30	4986.99	4986.99
	7/30/01			2.31	0.00	0.00	2.31	4986.98	4986.98
	8/15/01			3.00	0.00	0.00	3.00	4986.29	4986.29
	10/9/01			3.22	0.00	0.00	3.22	4986.07	4986.07
	2/5/02			5.78	0.00	0.00	5.78	4983.51	4983.51
	5/9/02			5.49	0.00	0.00	5.49	4983.80	4983.80
	8/20/02			5.85	0.00	0.00	5.85	4983.44	4983.44
	11/19/02		6.95	7.03	0.08	0.06	6.97	4982.26	4982.32
	1/16/03		7.40	7.44	0.04	0.03	7.41	4981.85	4981.88
	1/21/03			7.44	0.00	0.00	7.44	4981.85	4981.85
	1/28/03			7.48	0.00	0.00	7.48	4981.81	4981.81
	1/31/03			7.49	0.00	0.00	7.49	4981.80	4981.80
	2/4/03			7.51	0.00	0.00	7.51	4981.78	4981.78
	2/11/03		7.55	7.56	0.01	0.01	7.55	4981.73	4981.74
	2/18/03	4989.86		7.57	0.00	0.00	7.57	4982.29	4982.29
	2/25/03			7.62	0.00	0.00	7.62	4982.24	4982.24
	2/27/03			7.63	0.00	0.00	7.63	4982.23	4982.23
	3/3/03			7.64	0.00	0.00	7.64	4982.22	4982.22
	3/5/03			7.67	0.00	0.00	7.67	4982.19	4982.19
	3/10/03		7.67	7.68	0.01	0.01	7.67	4982.18	4982.19
	3/13/03			7.67	0.00	0.00	7.67	4982.19	4982.19
	3/17/03			7.67	0.00	0.00	7.67	4982.19	4982.19
	3/24/03			6.73	0.00	0.00	6.73	4983.13	4983.13
	4/30/03		5.13	5.14	0.01	0.01	5.13	4984.72	4984.73
	5/13/03			4.69	0.00	0.00	4.69	4985.17	4985.17
	7/16/03			3.01	0.00	0.00	3.01	4986.85	4986.85
	8/11/03			2.68	0.00	0.00	2.68	4987.18	4987.18
	11/10/03			4.06	0.00	0.00	4.06	4985.80	4985.80
	12/18/03			4.70	0.00	0.00	4.70	4985.16	4985.16
	1/22/04			5.05	0.00	0.00	5.05	4984.81	4984.81
	2/16/04			5.32	0.00	0.00	5.32	4984.54	4984.54
	5/25/04			4.77	0.00	0.00	4.77	4985.09	4985.09
	8/25/04			4.17	0.00	0.00	4.17	4985.69	4985.69
	11/10/04			4.55	0.00	0.00	4.55	4985.31	4985.31
	2/14/05			5.45	0.00	0.00	5.45	4984.41	4984.41
	5/18/05			3.12	0.00	0.00	3.12	4986.74	4986.74
	8/24/05			2.41	0.00	0.00	2.41	4987.45	4987.45
	11/16/05			3.02	0.00	0.00	3.02	4986.84	4986.84
	2/14/06			4.04	0.00	0.00	4.04	4985.82	4985.82
	5/24/06			3.80	0.00	0.00	3.80	4986.06	4986.06
	8/30/06			2.71	0.00	0.00	2.71	4987.15	4987.15
	11/9/06			2.90	0.00	0.00	2.90	4986.96	4986.96
	2/20/07			1.02	0.00	0.00	1.02	4988.84	4988.84
	5/14/07			1.70	0.00	0.00	1.70	4988.16	4988.16
	8/28/07			1.23	0.00	0.00	1.23	4988.63	4988.63

Attachment 1 - Table 1
Historical Fluid Level Measurements
DCP Midstream, Spindle Plant
Weld County, Colorado

Well Number	Date	MP Elevation (ft-msl)	DTP (ft-bmp)	DTW (ft-bmp)	PT (ft)	PT x 0.75	ADJ. DTW	Water Elevation	Corrected Water Elevation (ft-msl)
	11/26/07			3.74	0.00	0.00	3.74	4986.12	4986.12
	2/27/08			4.60	0.00	0.00	4.60	4985.26	4985.26
	5/20/08			2.07	0.00	0.00	2.07	4987.79	4987.79
	8/19/08			NM					Flooded
	11/20/08			3.86	0.00	0.00	3.86	4986.00	4986.00
MW2	8/18/00	4989.78		2.78	0.00	0.00	2.78	4987.00	4987.00
	8/22/00			2.99	0.00	0.00	2.99	4986.79	4986.79
	8/24/00			3.02	0.00	0.00	3.02	4986.76	4986.76
	9/8/00			2.88	0.00	0.00	2.88	4986.90	4986.90
	10/18/00			3.39	0.00	0.00	3.39	4986.39	4986.39
	11/14/00			3.54	0.00	0.00	3.54	4986.24	4986.24
	2/16/01			4.15	0.00	0.00	4.15	4985.63	4985.63
	3/22/01		4.22	4.50	0.28	0.21	4.29	4985.28	4985.49
	4/5/01		4.25	4.62	0.37	0.28	4.34	4985.16	4985.44
	4/17/01			4.10	0.00	0.00	4.10	4985.68	4985.68
	4/24/01		3.91	4.20	0.29	0.22	3.98	4985.58	4985.80
	5/15/01		2.11	2.29	0.18	0.14	2.16	4987.49	4987.63
	5/30/01		2.32	2.52	0.20	0.15	2.37	4987.26	4987.41
	6/13/01		2.14	2.26	0.12	0.09	2.17	4987.52	4987.61
	6/22/01		2.05	2.13	0.08	0.06	2.07	4987.65	4987.71
	7/6/01		2.12	2.22	0.10	0.08	2.15	4987.56	4987.64
	7/11/01		2.32	2.43	0.11	0.08	2.35	4987.35	4987.43
	7/30/01		2.15	2.21	0.06	0.05	2.17	4987.57	4987.62
	8/15/01		2.63	2.75	0.12	0.09	2.66	4987.03	4987.12
	10/9/01		2.90	2.91	0.01	0.01	2.90	4986.87	4986.88
	5/8/02		4.61	4.82	0.21	0.16	4.66	4984.96	4985.12
	8/20/02		4.79	5.02	0.23	0.17	4.85	4984.76	4984.93
	11/18/02		5.48	6.08	0.60	0.45	5.63	4983.70	4984.15
	1/16/03		5.86	6.24	0.38	0.29	5.96	4983.54	4983.83
	1/21/03		5.93	6.20	0.27	0.20	6.00	4983.58	4983.78
	1/28/03		6.01	6.12	0.11	0.08	6.04	4983.66	4983.74
	1/31/03		6.02	6.10	0.08	0.06	6.04	4983.68	4983.74
	2/4/03		6.03	6.16	0.13	0.10	6.06	4983.62	4983.72
	2/7/03		6.00	6.30	0.30	0.23	6.08	4983.48	4983.71
	2/11/03		6.06	6.34	0.28	0.21	6.13	4983.44	4983.65
	2/18/03	4990.37	6.07	6.33	0.26	0.20	6.14	4984.04	4984.24
	2/20/03		6.13	6.26	0.13	0.10	6.16	4984.11	4984.21
	2/25/03		6.13	6.34	0.21	0.16	6.18	4984.03	4984.19
	2/27/03		6.18	6.27	0.09	0.07	6.20	4984.10	4984.17
	3/3/03		6.18	6.34	0.16	0.12	6.22	4984.03	4984.15
	3/5/03		6.20	6.37	0.17	0.13	6.24	4984.00	4984.13
	3/10/03		6.22	6.34	0.12	0.09	6.25	4984.03	4984.12
	3/13/03		6.22	6.37	0.15	0.11	6.26	4984.00	4984.11
	3/17/03		6.20	6.38	0.18	0.14	6.25	4983.99	4984.13
	3/24/03		5.54	5.74	0.20	0.15	5.59	4984.63	4984.78
	4/10/03			4.54	0.00	0.00	4.54	4985.83	4985.83
	4/30/03			3.89	0.00	0.00	3.89	4986.48	4986.48
	5/13/03			3.44	0.00	0.00	3.44	4986.93	4986.93
	5/20/03			3.62	0.00	0.00	3.62	4986.75	4986.75
	7/16/03			2.26	0.00	0.00	2.26	4988.11	4988.11
	8/11/03			2.64	0.00	0.00	2.64	4987.73	4987.73
	11/10/03			3.62	0.00	0.00	3.62	4986.75	4986.75
	12/18/03			4.35	0.00	0.00	4.35	4986.02	4986.02
	1/22/04			4.10	0.00	0.00	4.10	4986.27	4986.27
	2/16/04			4.20	0.00	0.00	4.20	4986.17	4986.17
	5/25/04			3.70	0.00	0.00	3.70	4986.67	4986.67
	8/25/04			3.47	0.00	0.00	3.47	4986.90	4986.90
	11/10/04			3.74	0.00	0.00	3.74	4986.63	4986.63
	2/14/05			4.09	0.00	0.00	4.09	4986.28	4986.28

Attachment 1 - Table 1
Historical Fluid Level Measurements
DCP Midstream, Spindle Plant
Weld County, Colorado

Well Number	Date	MP Elevation (ft-msl)	DTP (ft-bmp)	DTW (ft-bmp)	PT (ft)	PT x 0.75	ADJ. DTW	Water Elevation	Corrected Water Elevation (ft-msl)
	5/18/05			2.66	0.00	0.00	2.66	4987.71	4987.71
	8/23/05			2.26	0.00	0.00	2.26	4988.11	4988.11
	11/16/05			2.39	0.00	0.00	2.39	4987.98	4987.98
	2/14/06			3.05	0.00	0.00	3.05	4987.32	4987.32
	5/24/06			3.16	0.00	0.00	3.16	4987.21	4987.21
	8/30/06			1.94	0.00	0.00	1.94	4988.43	4988.43
	11/9/06			1.68	0.00	0.00	1.68	4988.69	4988.69
	2/20/07			0.25	0.00	0.00	0.25	4990.12	4990.12
	5/14/07			0.50	0.00	0.00	0.50	4989.87	4989.87
	8/28/07			1.05	0.00	0.00	1.05	4989.32	4989.32
	11/26/07			2.67	0.00	0.00	2.67	4987.70	4987.70
	2/27/08			3.09	0.00	0.00	3.09	4987.28	4987.28
	5/20/08			1.86	0.00	0.00	1.86	4988.51	4988.51
	8/19/08			1.44	0.00	0.00	1.44	4988.93	4988.93
	11/20/08			2.87	0.00	0.00	2.87	4987.50	4987.50
MW3	8/18/00	4990.53		2.59	0.00	0.00	2.59	4987.94	4987.94
	8/22/00			2.58	0.00	0.00	2.58	4987.95	4987.95
	8/24/00			2.53	0.00	0.00	2.53	4988.00	4988.00
	9/8/00	4990.52		2.45	0.00	0.00	2.45	4988.07	4988.07
	10/18/00		3.50	4.12	0.62	0.47	3.66	4986.40	4986.87
	11/14/00			2.87	0.00	0.00	2.87	4987.65	4987.65
	1/24/01		3.97	4.36	0.39	0.29	4.07	4986.16	4986.45
	2/16/01			4.15	0.00	0.00	4.15	4986.37	4986.37
	3/22/01		4.50	5.40	0.90	0.68	4.73	4985.12	4985.80
	4/5/01		4.08	4.17	0.09	0.07	4.10	4986.35	4986.42
	4/17/01			4.22	0.00	0.00	4.22	4986.30	4986.30
	4/24/01		4.06	4.70	0.64	0.48	4.22	4985.82	4986.30
	5/15/01		2.30	2.45	0.15	0.11	2.34	4988.07	4988.18
	5/30/01		2.16	2.20	0.04	0.03	2.17	4988.32	4988.35
	6/13/01		2.18	2.22	0.04	0.03	2.19	4988.30	4988.33
	6/22/01		2.14	2.20	0.06	0.05	2.16	4988.32	4988.37
	7/6/01		2.27	3.50	1.23	0.92	2.58	4987.02	4987.94
	7/11/01		2.35	2.44	0.09	0.07	2.37	4988.08	4988.15
	7/30/01			2.30	0.00	0.00	2.30	4988.22	4988.22
	8/15/01		2.48	2.49	0.01	0.01	2.48	4988.03	4988.04
	10/9/01		2.97	3.00	0.03	0.02	2.98	4987.52	4987.54
	2/5/02		0.00	4.43	0.00	0.00	4.43	4986.09	4986.09
	5/8/02		0.00	3.88	0.00	0.00	3.88	4986.64	4986.64
	8/20/02		3.85	3.93	0.08	0.06	3.87	4986.59	4986.65
	11/18/02		5.23	6.56	1.33	1.00	5.56	4983.96	4984.96
	1/16/03		5.93	6.78	0.85	0.64	6.14	4983.74	4984.38
	1/21/03		6.20	6.21	0.01	0.01	6.20	4984.31	4984.32
	1/28/03		6.18	6.29	0.11	0.08	6.21	4984.23	4984.31
	1/31/03		6.19	6.23	0.04	0.03	6.20	4984.29	4984.32
	2/4/03			6.25	0.00	0.00	6.25	4984.27	4984.27
	2/11/03		6.25	6.36	0.11	0.08	6.28	4984.16	4984.24
	2/18/03	4991.12		6.28	0.00	0.00	6.28	4984.84	4984.84
	3/5/03		6.39	6.46	0.07	0.05	6.41	4984.66	4984.71
	3/10/03		6.39	6.50	0.11	0.08	6.42	4984.62	4984.70
	3/13/03		6.94	7.00	0.06	0.04	6.96	4984.12	4984.17
	3/17/03			6.66	0.00	0.00	6.66	4984.46	4984.46
	3/24/03			5.24	0.00	0.00	5.24	4985.88	4985.88
	4/30/03			4.08	0.00	0.00	4.08	4987.04	4987.04
	5/13/03			5.18	0.00	0.00	5.18	4985.94	4985.94
	5/20/03			3.08	0.00	0.00	3.08	4988.04	4988.04
	7/16/03			2.24	0.00	0.00	2.24	4988.88	4988.88
	8/11/03			3.06	0.00	0.00	3.06	4988.06	4988.06
	11/10/03			3.93	0.00	0.00	3.93	4987.19	4987.19
	12/18/03			4.37	0.00	0.00	4.37	4986.75	4986.75

Attachment 1 - Table 1
Historical Fluid Level Measurements
DCP Midstream, Spindle Plant
Weld County, Colorado

Well Number	Date	MP Elevation (ft-msl)	DTP (ft-bmp)	DTW (ft-bmp)	PT (ft)	PT x 0.75	ADJ. DTW	Water Elevation	Corrected Water Elevation (ft-msl)
	1/22/04			4.38	0.00	0.00	4.38	4986.74	4986.74
	2/16/04			4.60	0.00	0.00	4.60	4986.52	4986.52
	5/25/04			4.13	0.00	0.00	4.13	4986.99	4986.99
	8/25/04			3.78	0.00	0.00	3.78	4987.34	4987.34
	11/10/04			3.87	0.00	0.00	3.87	4987.25	4987.25
	2/14/05			4.42	0.00	0.00	4.42	4986.70	4986.70
	5/18/05			3.47	0.00	0.00	3.47	4987.65	4987.65
	8/23/05			2.91	0.00	0.00	2.91	4988.21	4988.21
	11/16/05			3.08	0.00	0.00	3.08	4988.04	4988.04
	2/14/06			3.55	0.00	0.00	3.55	4987.57	4987.57
	5/24/06			3.66	0.00	0.00	3.66	4987.46	4987.46
	8/30/06			2.88	0.00	0.00	2.88	4988.24	4988.24
	11/9/06			2.50	0.00	0.00	2.50	4988.62	4988.62
	2/20/07			1.30	0.00	0.00	1.30	4989.82	4989.82
	5/14/07			0.96	0.00	0.00	0.96	4990.16	4990.16
	8/28/07			1.70	0.00	0.00	1.70	4989.42	4989.42
	11/26/07			3.02	0.00	0.00	3.02	4988.10	4988.10
	2/27/08			3.52	0.00	0.00	3.52	4987.60	4987.60
	5/20/08			3.04	0.00	0.00	3.04	4988.08	4988.08
	8/19/08			2.33	0.00	0.00	2.33	4988.79	4988.79
	11/20/08			3.31	0.00	0.00	3.31	4987.81	4987.81
MW4	8/18/00	4992.62	5.38	11.60	6.22	4.67	6.94	4981.02	4985.69
	8/22/00		4.92	9.59	4.67	3.50	6.09	4983.03	4986.53
	8/24/00			9.42	0.00	0.00	9.42	4983.20	4983.20
	9/8/00	4991.32	4.81	7.85	3.04	2.28	5.57	4983.47	4985.75
	10/18/00		5.22	6.90	1.68	1.26	5.64	4984.42	4985.68
	11/14/00		5.75	7.45	1.70	1.28	6.18	4983.87	4985.15
	1/24/01		5.74	9.02	3.28	2.46	6.56	4982.30	4984.76
	2/16/01		6.23	9.48	3.25	2.44	7.04	4981.84	4984.28
	3/22/01		5.10	8.10	3.00	2.25	5.85	4983.22	4985.47
	4/5/01		5.63	8.58	2.95	2.21	6.37	4982.74	4984.95
	4/17/01		5.83	5.84	0.01	0.01	5.83	4985.48	4985.49
	4/24/01		5.96	6.51	0.55	0.41	6.10	4984.81	4985.22
	5/15/01		5.25	6.68	1.43	1.07	5.61	4984.64	4985.71
	5/30/01		5.16	6.40	1.24	0.93	5.47	4984.92	4985.85
	6/13/01		5.13	5.62	0.49	0.37	5.25	4985.70	4986.07
	6/22/01		5.14	5.49	0.35	0.26	5.23	4985.83	4986.09
	7/6/01		5.05	5.41	0.36	0.27	5.14	4985.91	4986.18
	7/11/01		5.10	5.20	0.10	0.08	5.13	4986.12	4986.20
	7/30/01		5.07	5.23	0.16	0.12	5.11	4986.09	4986.21
	8/15/01		5.13	5.14	0.01	0.01	5.13	4986.18	4986.19
	10/9/01		5.59	5.60	0.01	0.01	5.59	4985.72	4985.73
	2/5/02		8.46	8.62	0.16	0.12	8.50	4982.70	4982.82
	5/9/02		4.35	4.45	0.10	0.08	4.38	4986.87	4986.95
	8/20/02		3.91	3.92	0.01	0.01	3.91	4987.40	4987.41
	11/18/02			3.98	0.00	0.00	3.98	4987.34	4987.34
	2/18/03	4993.23	7.84	7.86	0.02	0.02	7.85	4985.37	4985.39
	3/5/03		7.88	7.93	0.05	0.04	7.89	4985.30	4985.34
	3/10/03		7.93	7.98	0.05	0.04	7.94	4985.25	4985.29
	3/17/03		7.87	7.90	0.03	0.02	7.88	4985.33	4985.35
	5/13/03		7.60	7.61	0.01	0.01	7.60	4985.62	4985.63
	8/11/03			6.40	0.00	0.00	6.40	4986.83	4986.83
	11/10/03			7.03	0.00	0.00	7.03	4986.20	4986.20
	12/18/03			6.35	0.00	0.00	6.35	4986.88	4986.88
	1/22/04			6.22	0.00	0.00	6.22	4987.01	4987.01
	2/16/04			6.22	0.00	0.00	6.22	4987.01	4987.01
	5/25/04			5.78	0.00	0.00	5.78	4987.45	4987.45
	8/25/04			5.32	0.00	0.00	5.32	4987.91	4987.91
	11/10/04			5.41	0.00	0.00	5.41	4987.82	4987.82

Attachment 1 - Table 1
Historical Fluid Level Measurements
DCP Midstream, Spindle Plant
Weld County, Colorado

Well Number	Date	MP Elevation (ft-msl)	DTP (ft-bmp)	DTW (ft-bmp)	PT (ft)	PT x 0.75	ADJ. DTW	Water Elevation	Corrected Water Elevation (ft-msl)
	2/14/05			5.87	0.00	0.00	5.87	4987.36	4987.36
	5/18/05			5.51	0.00	0.00	5.51	4987.72	4987.72
	8/24/05			4.99	0.00	0.00	4.99	4988.24	4988.24
	11/17/05			5.21	0.00	0.00	5.21	4988.02	4988.02
	2/14/06			5.72	0.00	0.00	5.72	4987.51	4987.51
	5/24/06			5.94	0.00	0.00	5.94	4987.29	4987.29
	8/30/06			5.48	0.00	0.00	5.48	4987.75	4987.75
	11/9/06			5.37	0.00	0.00	5.37	4987.86	4987.86
	2/20/07			4.63	0.00	0.00	4.63	4988.60	4988.60
	5/14/07			4.21	0.00	0.00	4.21	4989.02	4989.02
	8/28/07			4.16	0.00	0.00	4.16	4989.07	4989.07
	11/26/07			4.60	0.00	0.00	4.60	4988.63	4988.63
	2/27/08			5.60	0.00	0.00	5.60	4987.63	4987.63
	5/20/08			5.30	0.00	0.00	5.30	4987.93	4987.93
	8/19/08			4.79	0.00	0.00	4.79	4988.44	4988.44
	11/20/08			4.92	0.00	0.00	4.92	4988.31	4988.31
MW5	8/18/00	4989.42		2.90	0.00	0.00	2.90	4986.52	4986.52
	8/22/00			3.04	0.00	0.00	3.04	4986.38	4986.38
	8/24/00			3.20	0.00	0.00	3.20	4986.22	4986.22
	9/8/00			3.63	0.00	0.00	3.63	4985.79	4985.79
	10/18/00			4.36	0.00	0.00	4.36	4985.06	4985.06
	11/14/00			4.62	0.00	0.00	4.62	4984.80	4984.80
	2/16/01			5.55	0.00	0.00	5.55	4983.87	4983.87
	4/17/01			5.14	0.00	0.00	5.14	4984.28	4984.28
	4/24/01			3.23	0.00	0.00	3.23	4986.19	4986.19
	5/15/01			2.00	0.00	0.00	2.00	4987.42	4987.42
	5/30/01			3.38	0.00	0.00	3.38	4986.04	4986.04
	6/13/01			2.81	0.00	0.00	2.81	4986.61	4986.61
	6/22/01			2.43	0.00	0.00	2.43	4986.99	4986.99
	7/6/01			2.75	0.00	0.00	2.75	4986.67	4986.67
	7/11/01			2.68	0.00	0.00	2.68	4986.74	4986.74
	7/30/01			2.87	0.00	0.00	2.87	4986.55	4986.55
	8/15/01			3.17	0.00	0.00	3.17	4986.25	4986.25
	10/9/01			3.54	0.00	0.00	3.54	4985.88	4985.88
	2/5/02			5.63	0.00	0.00	5.63	4983.79	4983.79
	5/8/02			6.08	0.00	0.00	6.08	4983.34	4983.34
	8/20/02			6.62	0.00	0.00	6.62	4982.80	4982.80
	11/18/02		7.42	8.62	1.20	0.90	7.72	4980.80	4981.70
	1/16/03		7.78	8.49	0.71	0.53	7.96	4980.93	4981.46
	1/21/03		7.70	8.74	1.04	0.78	7.96	4980.68	4981.46
	1/28/03		7.75	8.70	0.95	0.71	7.99	4980.72	4981.43
	1/31/03		7.75	8.69	0.94	0.71	7.99	4980.73	4981.44
	2/4/03		7.79	8.68	0.89	0.67	8.01	4980.74	4981.41
	2/7/03		7.80	8.72	0.92	0.69	8.03	4980.70	4981.39
	2/18/03	4990.00		7.86	0.67	0.61	8.06	4981.33	4981.94
	2/20/03			7.90	0.57	0.50	8.07	4981.43	4981.93
	2/25/03			7.89	0.69	0.60	8.09	4981.31	4981.91
	2/27/03			7.98	0.47	0.37	8.10	4981.53	4981.90
	3/3/03			7.93	0.64	0.53	8.11	4981.36	4981.89
	3/5/03			8.05	0.50	0.34	8.16	4981.50	4981.84
	3/10/03			7.98	0.70	0.54	8.16	4981.30	4981.84
	3/13/03			8.02	0.63	0.46	8.17	4981.37	4981.83
	3/17/03			8.09	0.32	0.17	8.15	4981.68	4981.85
	3/24/03		4.20	4.24	0.04	0.03	4.21	4985.76	4985.79
	4/10/03			3.65	0.00	0.00	3.65	4986.35	4986.35
	4/30/03			2.32	0.00	0.00	2.32	4987.68	4987.68
	5/13/03			1.24	0.00	0.00	1.24	4988.76	4988.76
	5/20/03			1.00	0.00	0.00	1.00	4989.00	4989.00
	7/16/03			2.94	0.00	0.00	2.94	4987.06	4987.06

Attachment 1 - Table 1
Historical Fluid Level Measurements
DCP Midstream, Spindle Plant
Weld County, Colorado

Well Number	Date	MP Elevation (ft-msl)	DTP (ft-bmp)	DTW (ft-bmp)	PT (ft)	PT x 0.75	ADJ. DTW	Water Elevation	Corrected Water Elevation (ft-msl)
	8/11/03	4991.16	4.36	3.24	0.00	0.00	3.24	4986.76	4986.76
	11/10/03			4.37	0.01	0.01	4.36	4985.63	4985.64
	12/18/03			4.94	0.00	0.00	4.94	4985.06	4985.06
	1/22/04			5.22	0.00	0.00	5.22	4984.78	4984.78
	2/16/04			5.47	0.00	0.00	5.47	4984.53	4984.53
	5/25/04		5.79	5.36	0.00	0.00	5.36	4984.64	4984.64
	8/25/04			4.15	0.00	0.00	4.15	4985.85	4985.85
	11/10/04			4.96	0.00	0.00	4.96	4985.04	4985.04
	2/14/05			5.81	0.02	0.01	5.80	4984.19	4984.21
	5/3/05			NM					
	5/31/05		4991.16	2.94	0.00	0.00	2.94	4987.06	4987.06
	8/26/05			3.87	0.00	0.00	3.87	4987.29	4987.29
	11/15/05			3.93	0.00	0.00	3.93	4987.23	4987.23
	2/13/06			5.24	0.00	0.00	5.24	4985.92	4985.92
	5/24/06			5.33	0.00	0.00	5.33	4985.83	4985.83
	8/31/06			2.75	0.00	0.00	2.75	4988.41	4988.41
	11/8/06			3.63	0.00	0.00	3.63	4987.53	4987.53
	2/19/07			1.64	0.00	0.00	1.64	4989.52	4989.52
	5/15/07			2.47	0.00	0.00	2.47	4988.69	4988.69
	8/29/07			3.11	0.00	0.00	3.11	4988.05	4988.05
	11/28/07			5.38	0.00	0.00	5.38	4985.78	4985.78
	2/29/08			6.08	0.00	0.00	6.08	4985.08	4985.08
	5/23/08			4.45	0.00	0.00	4.45	4986.71	4986.71
	8/20/08			2.50	0.00	0.00	2.50	4988.66	4988.66
	11/12/08			5.63	0.00	0.00	5.63	4985.53	4985.53
MW6	8/18/00	4990.21	4990.14	3.65	0.00	0.00	3.65	4986.56	4986.56
	8/22/00			3.62	0.00	0.00	3.62	4986.59	4986.59
	8/24/00			3.61	0.00	0.00	3.61	4986.60	4986.60
	9/8/00			3.59	0.00	0.00	3.59	4986.55	4986.55
	10/18/00			3.82	0.00	0.00	3.82	4986.32	4986.32
	11/14/00			3.90	0.00	0.00	3.90	4986.24	4986.24
	2/16/01			4.61	0.00	0.00	4.61	4985.53	4985.53
	4/17/01			4.60	0.00	0.00	4.60	4985.54	4985.54
	4/24/01			4.20	0.00	0.00	4.20	4985.94	4985.94
	5/15/01			2.18	0.00	0.00	2.18	4987.96	4987.96
	5/30/01			2.54	0.00	0.00	2.54	4987.60	4987.60
	6/13/01			2.52	0.00	0.00	2.52	4987.62	4987.62
	6/22/01			2.48	0.00	0.00	2.48	4987.66	4987.66
	7/6/01			2.61	0.00	0.00	2.61	4987.53	4987.53
	7/11/01			NM					
	7/20/01			2.64	0.00	0.00	2.64	4987.50	4987.50
	7/30/01			2.79	0.00	0.00	2.79	4987.35	4987.35
	8/15/01			3.05	0.00	0.00	3.05	4987.09	4987.09
	10/9/01			3.13	0.00	0.00	3.13	4987.01	4987.01
	2/5/02			4.54	0.00	0.00	4.54	4985.60	4985.60
	5/8/02			4.92	0.00	0.00	4.92	4985.22	4985.22
	8/20/02			5.38	0.00	0.00	5.38	4984.76	4984.76
	11/18/02			6.10	0.00	0.00	6.10	4984.04	4984.04
	2/18/03			6.60	0.00	0.00	6.60	4984.03	4984.03
	5/13/03			2.59	0.00	0.00	2.59	4988.04	4988.04
	8/11/03			5.67	0.00	0.00	5.67	4984.96	4984.96
	11/10/03			4.17	0.00	0.00	4.17	4986.46	4986.46
	2/16/04			5.01	0.00	0.00	5.01	4985.62	4985.62
	5/25/04			4.95	0.00	0.00	4.95	4985.68	4985.68
	8/25/04			4.10	0.00	0.00	4.10	4986.53	4986.53
	11/10/04			4.42	0.00	0.00	4.42	4986.21	4986.21
	2/14/05			4.96	0.00	0.00	4.96	4985.67	4985.67
	5/18/05			3.78	0.00	0.00	3.78	4986.85	4986.85
	8/24/05	4992.77		4.35	0.00	0.00	4.35	4988.42	4988.42

Attachment 1 - Table 1
Historical Fluid Level Measurements
DCP Midstream, Spindle Plant
Weld County, Colorado

Well Number	Date	MP Elevation (ft-msl)	DTP (ft-bmp)	DTW (ft-bmp)	PT (ft)	PT x 0.75	ADJ. DTW	Water Elevation	Corrected Water Elevation (ft-msl)
	11/15/05	4992.55		4.24	0.00	0.00	4.24	4988.53	4988.53
	2/13/06			5.11	0.00	0.00	5.11	4987.66	4987.66
	5/23/06			5.61	0.00	0.00	5.61	4987.16	4987.16
	8/31/06			3.37	0.00	0.00	3.37	4989.40	4989.40
	11/8/06			3.62	0.00	0.00	3.62	4989.15	4989.15
	2/19/07			2.02	0.00	0.00	2.02	4990.75	4990.75
	5/15/07			3.02	0.00	0.00	3.02	4989.75	4989.75
	8/29/07			3.30	0.00	0.00	3.30	4989.47	4989.47
	11/27/07			4.61	0.00	0.00	4.61	4988.16	4988.16
	2/25/08			5.35	0.00	0.00	5.35	4987.20	4987.20
	5/21/08			5.72	0.00	0.00	5.72	4986.83	4986.83
	8/20/08			3.90	0.00	0.00	3.90	4988.65	4988.65
	11/13/08			4.76	0.00	0.00	4.76	4987.79	4987.79
MW7	8/22/00	4993.39		21.31	0.00	0.00	21.31	4972.08	4972.08
	8/24/00			15.28	0.00	0.00	15.28	4978.11	4978.11
	9/9/00			6.59	0.00	0.00	6.59	4986.80	4986.80
	10/18/00			6.61	0.00	0.00	6.61	4986.78	4986.78
	11/14/00			6.59	0.00	0.00	6.59	4986.80	4986.80
	2/16/01			7.15	0.00	0.00	7.15	4986.24	4986.24
	4/17/01			7.18	0.00	0.00	7.18	4986.21	4986.21
	4/24/01			7.21	0.00	0.00	7.21	4986.18	4986.18
	5/15/01			5.92	0.00	0.00	5.92	4987.47	4987.47
	5/30/01			5.73	0.00	0.00	5.73	4987.66	4987.66
	6/13/01			5.71	0.00	0.00	5.71	4987.68	4987.68
	6/22/01			5.70	0.00	0.00	5.70	4987.69	4987.69
	7/6/01			5.81	0.00	0.00	5.81	4987.58	4987.58
	7/20/01			5.80	0.00	0.00	5.80	4987.59	4987.59
	7/30/01			5.95	0.00	0.00	5.95	4987.44	4987.44
	8/15/01			5.95	0.00	0.00	5.95	4987.44	4987.44
	10/9/01			6.06	0.00	0.00	6.06	4987.33	4987.33
	2/5/02			6.84	0.00	0.00	6.84	4986.55	4986.55
	5/8/02			7.10	0.00	0.00	7.10	4986.29	4986.29
	8/21/02			7.29	0.00	0.00	7.29	4986.10	4986.10
	11/18/02			7.74	0.00	0.00	7.74	4985.65	4985.65
	2/18/03	4993.98		8.23	0.00	0.00	8.23	4985.75	4985.75
	5/13/03			5.70	0.00	0.00	5.70	4988.28	4988.28
	8/11/03			5.60	0.00	0.00	5.60	4988.38	4988.38
	11/10/03			6.12	0.00	0.00	6.12	4987.86	4987.86
	2/16/04			6.74	0.00	0.00	6.74	4987.24	4987.24
	5/19/04			NM					
	5/25/04			6.46	0.00	0.00	6.46	4987.52	4987.52
	8/25/04			6.12	0.00	0.00	6.12	4987.86	4987.86
	11/10/04			6.07	0.00	0.00	6.07	4987.91	4987.91
	2/14/05			6.62	0.00	0.00	6.62	4987.36	4987.36
	5/18/05			6.25	0.00	0.00	6.25	4987.73	4987.73
	8/24/05			5.38	0.00	0.00	5.38	4988.60	4988.60
	11/15/05			5.25	0.00	0.00	5.25	4988.73	4988.73
	2/13/06			6.01	0.00	0.00	6.01	4987.97	4987.97
	5/23/06			6.40	0.00	0.00	6.40	4987.58	4987.58
	8/31/06			4.75	0.00	0.00	4.75	4989.23	4989.23
	11/8/06			4.60	0.00	0.00	4.60	4989.38	4989.38
	2/19/07			2.75	0.00	0.00	2.75	4991.23	4991.23
	5/15/07			3.42	0.00	0.00	3.42	4990.56	4990.56
	8/29/07			3.40	0.00	0.00	3.40	4990.58	4990.58
	11/27/07			5.17	0.00	0.00	5.17	4988.81	4988.81
	2/28/08			5.83	0.00	0.00	5.83	4988.15	4988.15
	5/21/08			5.75	0.00	0.00	5.75	4988.23	4988.23
	8/20/08			3.94	0.00	0.00	3.94	4990.04	4990.04
	11/13/08			4.64	0.00	0.00	4.64	4989.34	4989.34

Attachment 1 - Table 1
Historical Fluid Level Measurements
DCP Midstream, Spindle Plant
Weld County, Colorado

Well Number	Date	MP Elevation (ft-msl)	DTP (ft-bmp)	DTW (ft-bmp)	PT (ft)	PT x 0.75	ADJ. DTW	Water Elevation	Corrected Water Elevation (ft-msl)
MW8	2/15/01	4990.03		6.56	0.00	0.00	6.56	4983.47	4983.47
	2/16/01			6.64	0.00	0.00	6.64	4983.39	4983.39
	4/5/01			6.67	0.00	0.00	6.67	4983.36	4983.36
	4/17/01			6.20	0.00	0.00	6.20	4983.83	4983.83
	4/24/01			5.69	0.00	0.00	5.69	4984.34	4984.34
	5/15/01			3.62	0.00	0.00	3.62	4986.41	4986.41
	5/30/01			4.28	0.00	0.00	4.28	4985.75	4985.75
	6/13/01			3.97	0.00	0.00	3.97	4986.06	4986.06
	6/22/01			3.13	0.00	0.00	3.13	4986.90	4986.90
	7/6/01			3.15	0.00	0.00	3.15	4986.88	4986.88
	7/11/01			3.16	0.00	0.00	3.16	4986.87	4986.87
	7/30/01			4.14	0.00	0.00	4.14	4985.89	4985.89
	8/15/01			3.73	0.00	0.00	3.73	4986.30	4986.30
	10/9/01			4.06	0.00	0.00	4.06	4985.97	4985.97
	2/5/02			6.62	0.00	0.00	6.62	4983.41	4983.41
	5/8/02			6.89	0.00	0.00	6.89	4983.14	4983.14
	8/20/02			6.80	0.00	0.00	6.80	4983.23	4983.23
	11/18/02			8.22	0.00	0.00	8.22	4981.81	4981.81
	1/21/03			8.73	0.00	0.00	8.73	4981.30	4981.30
	1/28/03			8.76	0.00	0.00	8.76	4981.27	4981.27
	1/31/03			8.76	0.00	0.00	8.76	4981.27	4981.27
	2/18/03	4990.03		8.85	0.00	0.00	8.85	4981.18	4981.18
	3/5/03			8.94	0.00	0.00	8.94	4981.09	4981.09
	3/10/03			8.94	0.00	0.00	8.94	4981.09	4981.09
	3/13/03			8.94	0.00	0.00	8.94	4981.09	4981.09
	3/17/03			8.97	0.00	0.00	8.97	4981.06	4981.06
	3/24/03			7.74	0.00	0.00	7.74	4982.29	4982.29
	4/10/03			6.70	0.00	0.00	6.70	4983.33	4983.33
	4/30/03			5.93	0.00	0.00	5.93	4984.10	4984.10
	5/13/03			4.72	0.00	0.00	4.72	4985.31	4985.31
	5/20/03			4.59	0.00	0.00	4.59	4985.44	4985.44
	7/16/03			2.45	0.00	0.00	2.45	4987.58	4987.58
	8/11/03			2.68	0.00	0.00	2.68	4987.35	4987.35
	11/10/03			5.17	0.00	0.00	5.17	4984.86	4984.86
	12/18/03			5.93	0.00	0.00	5.93	4984.10	4984.10
	1/22/04			6.19	0.00	0.00	6.19	4983.84	4983.84
	2/16/04			6.49	0.00	0.00	6.49	4983.54	4983.54
	5/25/04			5.79	0.00	0.00	5.79	4984.24	4984.24
	8/25/04			5.29	0.00	0.00	5.29	4984.74	4984.74
	11/10/04			5.86	0.00	0.00	5.86	4984.17	4984.17
	2/14/05			6.62	0.00	0.00	6.62	4983.41	4983.41
	5/18/05			5.17	0.00	0.00	5.17	4984.86	4984.86
	5/26/05			NM					
	8/26/05			2.99	0.00	0.00	2.99	4987.04	4987.04
	11/15/05			4.55	0.00	0.00	4.55	4985.48	4985.48
	2/13/06			5.67	0.00	0.00	5.67	4984.36	4984.36
	5/23/06			5.27	0.00	0.00	5.27	4984.76	4984.76
	8/31/06			4.28	0.00	0.00	4.28	4985.75	4985.75
	11/9/06			4.36	0.00	0.00	4.36	4985.67	4985.67
	2/19/07			1.99	0.00	0.00	1.99	4988.04	4988.04
	5/15/07			4.12	0.00	0.00	4.12	4985.91	4985.91
	8/29/07			2.93	0.00	0.00	2.93	4987.10	4987.10
	11/28/07			6.08	0.00	0.00	6.08	4983.95	4983.95
	2/29/08			6.81	0.00	0.00	6.81	4983.22	4983.22
	5/22/08			4.82	0.00	0.00	4.82	4985.21	4985.21
	8/20/08			4.47	0.00	0.00	4.47	4985.56	4985.56
	11/12/08			6.36	0.00	0.00	6.36	4983.67	4983.67

Attachment 1 - Table 1
Historical Fluid Level Measurements
DCP Midstream, Spindle Plant
Weld County, Colorado

Well Number	Date	MP Elevation (ft-msl)	DTP (ft-bmp)	DTW (ft-bmp)	PT (ft)	PT x 0.75	ADJ. DTW	Water Elevation	Corrected Water Elevation (ft-msl)
MW9	2/15/01	4990.06		10.15	0.00	0.00	10.15	4979.91	4979.91
	2/16/01			11.77	0.00	0.00	11.77	4978.29	4978.29
	4/17/01			5.51	0.00	0.00	5.51	4984.55	4984.55
	4/24/01			6.23	0.00	0.00	6.23	4983.83	4983.83
	5/15/01			3.70	0.00	0.00	3.70	4986.36	4986.36
	5/30/01			3.78	0.00	0.00	3.78	4986.28	4986.28
	6/13/01			3.82	0.00	0.00	3.82	4986.24	4986.24
	6/22/01			2.89	0.00	0.00	2.89	4987.17	4987.17
	7/6/01			2.38	0.00	0.00	2.38	4987.68	4987.68
	7/11/01			2.53	0.00	0.00	2.53	4987.53	4987.53
	7/30/01			3.93	0.00	0.00	3.93	4986.13	4986.13
	8/15/01			2.96	0.00	0.00	2.96	4987.10	4987.10
	10/9/01			3.57	0.00	0.00	3.57	4986.49	4986.49
	2/5/02			5.98	0.00	0.00	5.98	4984.08	4984.08
	5/8/02			6.11	0.00	0.00	6.11	4983.95	4983.95
	8/20/02			5.81	0.00	0.00	5.81	4984.25	4984.25
	11/18/02			7.08	0.00	0.00	7.08	4982.98	4982.98
	2/18/03	4990.06		7.72	0.00	0.00	7.72	4982.34	4982.34
	3/5/03			7.85	0.00	0.00	7.85	4982.21	4982.21
	3/10/03			7.83	0.00	0.00	7.83	4982.23	4982.23
	3/17/03			7.82	0.00	0.00	7.82	4982.24	4982.24
	4/30/03			4.83	0.00	0.00	4.83	4985.23	4985.23
	5/13/03			3.53	0.00	0.00	3.53	4986.53	4986.53
	7/16/03			1.27	0.00	0.00	1.27	4988.79	4988.79
	8/11/03			2.50	0.00	0.00	2.50	4987.56	4987.56
	11/10/03			4.59	0.00	0.00	4.59	4985.47	4985.47
	2/16/04			5.80	0.00	0.00	5.80	4984.26	4984.26
	5/25/04			4.75	0.00	0.00	4.75	4985.31	4985.31
	8/25/04			4.32	0.00	0.00	4.32	4985.74	4985.74
	11/10/04			5.00	0.00	0.00	5.00	4985.06	4985.06
	2/14/05			5.76	0.00	0.00	5.76	4984.30	4984.30
	5/18/05			4.45	0.00	0.00	4.45	4985.61	4985.61
	5/26/05			NM					
	8/26/05			1.40	0.00	0.00	1.40	4988.66	4988.66
	11/15/05			4.31	0.00	0.00	4.31	4985.75	4985.75
	2/13/06			5.23	0.00	0.00	5.23	4984.83	4984.83
	5/23/06			4.70	0.00	0.00	4.70	4985.36	4985.36
	8/31/06			4.42	0.00	0.00	4.42	4985.64	4985.64
	11/9/06			4.38	0.00	0.00	4.38	4985.68	4985.68
	2/19/07			2.01	0.00	0.00	2.01	4988.05	4988.05
	5/15/07			4.42	0.00	0.00	4.42	4985.64	4985.64
	8/29/07			3.48	0.00	0.00	3.48	4986.58	4986.58
	11/28/07			5.53	0.00	0.00	5.53	4984.53	4984.53
	2/25/08			6.12	0.00	0.00	6.12	4983.94	4983.94
	5/22/08			4.80	0.00	0.00	4.80	4985.26	4985.26
	8/20/08			3.92	0.00	0.00	3.92	4986.14	4986.14
	11/12/08			5.72	0.00	0.00	5.72	4984.34	4984.34
MW10	4/17/01	4991.85		5.22	0.00	0.00	5.22	4986.63	4986.63
	4/24/01			4.88	0.00	0.00	4.88	4986.97	4986.97
	5/15/01			3.54	0.00	0.00	3.54	4988.31	4988.31
	5/30/01			3.90	0.00	0.00	3.90	4987.95	4987.95
	6/13/01			4.25	0.00	0.00	4.25	4987.60	4987.60
	6/22/01			3.42	0.00	0.00	3.42	4988.43	4988.43
	7/6/01			3.80	0.00	0.00	3.80	4988.05	4988.05
	7/11/01			3.76	0.00	0.00	3.76	4988.09	4988.09
	7/30/01			3.58	0.00	0.00	3.58	4988.27	4988.27
	8/15/01			3.85	0.00	0.00	3.85	4988.00	4988.00
	10/9/01			4.02	0.00	0.00	4.02	4987.83	4987.83
	2/5/02			5.96	0.00	0.00	5.96	4985.89	4985.89

Attachment 1 - Table 1
Historical Fluid Level Measurements
DCP Midstream, Spindle Plant
Weld County, Colorado

Well Number	Date	MP Elevation (ft-msl)	DTP (ft-bmp)	DTW (ft-bmp)	PT (ft)	PT x 0.75	ADJ. DTW	Water Elevation	Corrected Water Elevation (ft-msl)
	5/8/02	4991.85		6.14	0.00	0.00	6.14	4985.71	4985.71
	8/20/02			5.93	0.00	0.00	5.93	4985.92	4985.92
	11/18/02			6.56	0.00	0.00	6.56	4985.29	4985.29
	2/18/03			7.16	0.00	0.00	7.16	4984.69	4984.69
	5/13/03			3.79	0.00	0.00	3.79	4988.06	4988.06
	8/11/03			3.99	0.00	0.00	3.99	4987.86	4987.86
	11/10/03			4.80	0.00	0.00	4.80	4987.05	4987.05
	2/16/04			5.90	0.00	0.00	5.90	4985.95	4985.95
	5/25/04			4.81	0.00	0.00	4.81	4987.04	4987.04
	8/25/04			4.12	0.00	0.00	4.12	4987.73	4987.73
	11/10/04			4.55	0.00	0.00	4.55	4987.30	4987.30
	2/14/05			5.40	0.00	0.00	5.40	4986.45	4986.45
	3/2/05			NM					
	5/18/05			4.65	0.00	0.00	4.65	4987.20	4987.20
	5/26/05			NM					
	8/26/05			4.50	0.00	0.00	4.50	4987.35	4987.35
	11/15/05			4.65	0.00	0.00	4.65	4987.20	4987.20
	2/13/06			5.73	0.00	0.00	5.73	4986.12	4986.12
	5/23/06			5.48	0.00	0.00	5.48	4986.37	4986.37
	8/31/06			4.77	0.00	0.00	4.77	4987.08	4987.08
	11/8/06			5.18	0.00	0.00	5.18	4986.67	4986.67
	2/22/07			4.03	0.00	0.00	4.03	4987.82	4987.82
	5/15/07			3.75	0.00	0.00	3.75	4988.10	4988.10
	8/29/07			3.92	0.00	0.00	3.92	4987.93	4987.93
	11/27/07			5.50	0.00	0.00	5.50	4986.35	4986.35
	2/28/08			6.21	0.00	0.00	6.21	4985.64	4985.64
	5/21/08			5.68	0.00	0.00	5.68	4986.17	4986.17
	8/20/08			4.44	0.00	0.00	4.44	4987.41	4987.41
	11/12/08			5.31	0.00	0.00	5.31	4986.54	4986.54
MW11	4/17/01	4992.51		10.25	0.00	0.00	10.25	4982.26	4982.26
	4/24/01			9.00	0.00	0.00	9.00	4983.51	4983.51
	5/15/01			3.02	0.00	0.00	3.02	4989.49	4989.49
	5/30/01			3.24	0.00	0.00	3.24	4989.27	4989.27
	6/13/01			4.05	0.00	0.00	4.05	4988.46	4988.46
	6/22/01			3.83	0.00	0.00	3.83	4988.68	4988.68
	7/6/01			3.59	0.00	0.00	3.59	4988.92	4988.92
	7/11/01			3.54	0.00	0.00	3.54	4988.97	4988.97
	7/30/01			3.60	0.00	0.00	3.60	4988.91	4988.91
	8/15/01			3.66	0.00	0.00	3.66	4988.85	4988.85
	10/9/01			3.93	0.00	0.00	3.93	4988.58	4988.58
	2/5/02			6.05	0.00	0.00	6.05	4986.46	4986.46
	5/8/02			6.11	0.00	0.00	6.11	4986.40	4986.40
	8/20/02			5.41	0.00	0.00	5.41	4987.10	4987.10
	11/18/02			6.34	0.00	0.00	6.34	4986.17	4986.17
	2/18/03	4992.51		7.07	0.00	0.00	7.07	4985.44	4985.44
	5/13/03			2.40	0.00	0.00	2.40	4990.11	4990.11
	8/11/03			3.58	0.00	0.00	3.58	4988.93	4988.93
	11/10/03			4.48	0.00	0.00	4.48	4988.03	4988.03
	2/16/04			5.76	0.00	0.00	5.76	4986.75	4986.75
	5/25/04			4.44	0.00	0.00	4.44	4988.07	4988.07
	8/25/04			3.37	0.00	0.00	3.37	4989.14	4989.14
	11/10/04			4.21	0.00	0.00	4.21	4988.30	4988.30
	2/14/05			5.65	0.00	0.00	5.65	4986.86	4986.86
	5/18/05			nm					
	8/23/05			4.28	0.00	0.00	4.28	4988.23	4988.23
	11/15/05			nm					
	2/15/06			5.95	0.00	0.00	5.95	4986.56	4986.56
	5/25/06			5.89	0.00	0.00	5.89	4986.62	4986.62
	8/31/06			4.73	0.00	0.00	4.73	4987.78	4987.78

Attachment 1 - Table 1
Historical Fluid Level Measurements
DCP Midstream, Spindle Plant
Weld County, Colorado

Well Number	Date	MP Elevation (ft-msl)	DTP (ft-bmp)	DTW (ft-bmp)	PT (ft)	PT x 0.75	ADJ. DTW	Water Elevation	Corrected Water Elevation (ft-msl)
MW12	11/8/06	4993.60		4.90	0.00	0.00	4.90	4987.61	4987.61
	2/22/07			nm					
	5/15/07			2.76	0.00	0.00	2.76	4989.75	4989.75
	8/31/07			3.82	0.00	0.00	3.82	4988.69	4988.69
	11/27/07			5.75	0.00	0.00	5.75	4986.76	4986.76
	2/28/08			7.35	0.00	0.00	7.35	4985.16	4985.16
	5/21/08			5.33	0.00	0.00	5.33	4987.18	4987.18
	8/20/08			3.10	0.00	0.00	3.10	4989.41	4989.41
	11/12/08			4.70	0.00	0.00	4.70	4987.81	4987.81
	2/15/01			dry					
	2/16/01			dry					
	4/17/01			11.61	0.00	0.00	11.61	4981.99	4981.99
	4/24/01			13.44	0.00	0.00	13.44	4980.16	4980.16
	5/15/01			11.46	0.00	0.00	11.46	4982.14	4982.14
	5/30/01			9.75	0.00	0.00	9.75	4983.85	4983.85
MW12	6/13/01	4993.60		8.56	0.00	0.00	8.56	4985.04	4985.04
	6/22/01			7.61	0.00	0.00	7.61	4985.99	4985.99
	7/6/01			6.51	0.00	0.00	6.51	4987.09	4987.09
	7/11/01			6.20	0.00	0.00	6.20	4987.40	4987.40
	7/30/01			7.43	0.00	0.00	7.43	4986.17	4986.17
	8/15/01			6.32	0.00	0.00	6.32	4987.28	4987.28
	10/9/01			4.80	0.00	0.00	4.80	4988.80	4988.80
	2/5/02			6.44	0.00	0.00	6.44	4987.16	4987.16
	5/8/02			7.69	0.00	0.00	7.69	4985.91	4985.91
	8/20/02			6.07	0.00	0.00	6.07	4987.53	4987.53
	11/18/02			6.92	0.00	0.00	6.92	4986.68	4986.68
	2/18/03			9.35	0.00	0.00	9.35	4984.25	4984.25
	5/13/03			10.09	0.00	0.00	10.09	4983.51	4983.51
	8/11/03			6.24	0.00	0.00	6.24	4987.36	4987.36
	11/11/03			6.19	0.00	0.00	6.19	4987.41	4987.41
	2/16/04			8.00	0.00	0.00	8.00	4985.60	4985.60
	5/25/04			7.48	0.00	0.00	7.48	4986.12	4986.12
	8/25/04			4.63	0.00	0.00	4.63	4988.97	4988.97
	11/10/04			5.10	0.00	0.00	5.10	4988.50	4988.50
	2/14/05			5.83	0.00	0.00	5.83	4987.77	4987.77
	5/18/05			nm					
	8/23/05			4.53	0.00	0.00	4.53	4989.07	4989.07
	11/15/05			nm					
	2/14/06			6.01	0.00	0.00	6.01	4987.59	4987.59
	5/25/06			5.94	0.00	0.00	5.94	4987.66	4987.66
	8/25/06			5.32	0.00	0.00	5.32	4988.28	4988.28
	11/10/06			6.10	0.00	0.00	6.10	4987.50	4987.50
	2/21/07			5.45	0.00	0.00	5.45	4988.15	4988.15
	5/14/07			3.88	0.00	0.00	3.88	4989.72	4989.72
	8/31/07			4.24	0.00	0.00	4.24	4989.36	4989.36
	11/27/07			5.42	0.00	0.00	5.42	4988.18	4988.18
	2/28/08			6.41	0.00	0.00	6.41	4987.19	4987.19
	5/23/08			5.54	0.00	0.00	5.54	4988.06	4988.06
	8/19/08			4.28	0.00	0.00	4.28	4989.32	4989.32
	11/20/08			4.96	0.00	0.00	4.96	4988.64	4988.64
MW13	2/15/01	4992.73		dry					
	2/16/01			dry					
	4/17/01			8.06	0.00	0.00	8.06	4984.67	4984.67
	4/24/01			11.85	0.00	0.00	11.85	4980.88	4980.88
	5/15/01			7.88	0.00	0.00	7.88	4984.85	4984.85
	5/30/01			6.16	0.00	0.00	6.16	4986.57	4986.57
	6/13/01			5.41	0.00	0.00	5.41	4987.32	4987.32
	6/22/01			5.15	0.00	0.00	5.15	4987.58	4987.58

Attachment 1 - Table 1
Historical Fluid Level Measurements
DCP Midstream, Spindle Plant
Weld County, Colorado

Well Number	Date	MP Elevation (ft-msl)	DTP (ft-bmp)	DTW (ft-bmp)	PT (ft)	PT x 0.75	ADJ. DTW	Water Elevation	Corrected Water Elevation (ft-msl)	
	7/6/01	4993.73		4.88	0.00	0.00	4.88	4987.85	4987.85	
	7/11/01			4.84	0.00	0.00	4.84	4987.89	4987.89	
	7/30/01			6.45	0.00	0.00	6.45	4986.28	4986.28	
	8/15/01			5.54	0.00	0.00	5.54	4987.19	4987.19	
	10/9/01			5.08	0.00	0.00	5.08	4987.65	4987.65	
	2/5/02			6.80	0.00	0.00	6.80	4985.93	4985.93	
	5/8/02			6.81	0.00	0.00	6.81	4985.92	4985.92	
	8/20/02			6.08	0.00	0.00	6.08	4986.65	4986.65	
	11/18/02			7.05	0.00	0.00	7.05	4985.68	4985.68	
	2/18/03			7.76	0.00	0.00	7.76	4985.97	4985.97	
	5/13/03			5.18	0.00	0.00	5.18	4988.55	4988.55	
	8/11/03			5.00	0.00	0.00	5.00	4988.73	4988.73	
	11/10/03			5.85	0.00	0.00	5.85	4987.88	4987.88	
	2/16/04			7.25	0.00	0.00	7.25	4986.48	4986.48	
	5/25/04			6.30	0.00	0.00	6.30	4987.43	4987.43	
	8/25/04			5.05	0.00	0.00	5.05	4988.68	4988.68	
	11/10/04			5.38	0.00	0.00	5.38	4988.35	4988.35	
	2/14/05			6.39	0.00	0.00	6.39	4987.34	4987.34	
	5/18/05			nm						
	8/23/05			5.11	0.00	0.00	5.11	4988.62	4988.62	
	11/15/05			nm						
	2/14/06			6.67	0.00	0.00	6.67	4987.06	4987.06	
	5/25/06			6.87	0.00	0.00	6.87	4986.86	4986.86	
	8/25/06			6.03	0.00	0.00	6.03	4987.70	4987.70	
	11/10/06			6.51	0.00	0.00	6.51	4987.22	4987.22	
	2/21/07			nm						
	5/14/07			4.39	0.00	0.00	4.39	4989.34	4989.34	
	8/31/07			4.58	0.00	0.00	4.58	4989.15	4989.15	
	11/27/07			5.47	0.00	0.00	5.47	4988.26	4988.26	
	2/28/08			6.50	0.00	0.00	6.50	4987.23	4987.23	
	5/23/08			5.96	0.00	0.00	5.96	4987.77	4987.77	
	8/19/08			5.06	0.00	0.00	5.06	4988.67	4988.67	
	11/13/08			5.20	0.00	0.00	5.20	4988.53	4988.53	
MW14	2/15/01	4992.02		6.19	0.00	0.00	6.19	4985.83	4985.83	
	2/16/01			6.26	0.00	0.00	6.26	4985.76	4985.76	
	4/17/01			5.69	0.00	0.00	5.69	4986.33	4986.33	
	4/24/01			5.52	0.00	0.00	5.52	4986.50	4986.50	
	5/15/01			5.04	0.00	0.00	5.04	4986.98	4986.98	
	5/30/01			5.10	0.00	0.00	5.10	4986.92	4986.92	
	6/13/01			4.98	0.00	0.00	4.98	4987.04	4987.04	
	6/22/01			4.94	0.00	0.00	4.94	4987.08	4987.08	
	7/6/01			4.98	0.00	0.00	4.98	4987.04	4987.04	
	7/11/01			5.01	0.00	0.00	5.01	4987.01	4987.01	
	7/30/01			4.93	0.00	0.00	4.93	4987.09	4987.09	
	8/15/01			4.89	0.00	0.00	4.89	4987.13	4987.13	
	10/10/01			NM						
	2/5/02				6.39	0.00	0.00	6.39	4985.63	4985.63
	5/8/02				6.38	0.00	0.00	6.38	4985.64	4985.64
	8/20/02				5.86	0.00	0.00	5.86	4986.16	4986.16
	11/18/02				6.49	0.00	0.00	6.49	4985.53	4985.53
	2/18/03	6.83	0.00		0.00	6.83	4985.19	4985.19		
	5/13/03	5.52	0.00		0.00	5.52	4986.50	4986.50		
	8/11/03	5.32	0.00		0.00	5.32	4986.70	4986.70		
	11/10/03	5.95	0.00		0.00	5.95	4986.07	4986.07		
	2/16/04	6.65	0.00	0.00	6.65	4985.37	4985.37			
	5/25/04	6.06	0.00	0.00	6.06	4985.96	4985.96			
	8/25/04	5.42	0.00	0.00	5.42	4986.60	4986.60			
	11/10/04	5.75	0.00	0.00	5.75	4986.27	4986.27			
	2/14/05	6.20	0.00	0.00	6.20	4985.82	4985.82			

Attachment 1 - Table 1
Historical Fluid Level Measurements
DCP Midstream, Spindle Plant
Weld County, Colorado

Well Number	Date	MP Elevation (ft-msl)	DTP (ft-bmp)	DTW (ft-bmp)	PT (ft)	PT x 0.75	ADJ. DTW	Water Elevation	Corrected Water Elevation (ft-msl)
MW15	5/18/05	4992.28		5.75	0.00	0.00	5.75	4986.27	4986.27
	8/24/05			5.43	0.00	0.00	5.43	4986.59	4986.59
	11/15/05			5.82	0.00	0.00	5.82	4986.20	4986.20
	2/14/06			6.32	0.00	0.00	6.32	4985.70	4985.70
	5/24/06			6.42	0.00	0.00	6.42	4985.60	4985.60
	8/25/06			5.53	0.00	0.00	5.53	4986.49	4986.49
	11/10/06			6.02	0.00	0.00	6.02	4986.00	4986.00
	2/21/07			5.00	0.00	0.00	5.00	4987.02	4987.02
	5/14/07			4.85	0.00	0.00	4.85	4987.17	4987.17
	8/28/07			4.50	0.00	0.00	4.50	4987.52	4987.52
	11/27/07			5.28	0.00	0.00	5.28	4986.74	4986.74
	2/28/08			5.91	0.00	0.00	5.91	4986.11	4986.11
	5/23/08			5.63	0.00	0.00	5.63	4986.39	4986.39
	8/19/08			3.97	0.00	0.00	3.97	4988.05	4988.05
	11/13/08			4.96	0.00	0.00	4.96	4987.06	4987.06
MW15	2/15/01	4992.28		6.64	0.00	0.00	6.64	4985.64	4985.64
	2/16/01			6.65	0.00	0.00	6.65	4985.63	4985.63
	4/5/01			7.63	0.00	0.00	7.63	4984.65	4984.65
	4/17/01			6.49	0.00	0.00	6.49	4985.79	4985.79
	4/24/01			6.39	0.00	0.00	6.39	4985.89	4985.89
	5/15/01			6.00	0.00	0.00	6.00	4986.28	4986.28
	5/30/01			5.97	0.00	0.00	5.97	4986.31	4986.31
	6/13/01			5.92	0.00	0.00	5.92	4986.36	4986.36
	6/22/01			5.91	0.00	0.00	5.91	4986.37	4986.37
	7/6/01			5.87	0.00	0.00	5.87	4986.41	4986.41
	7/11/01			5.89	0.00	0.00	5.89	4986.39	4986.39
	7/30/01			5.85	0.00	0.00	5.85	4986.43	4986.43
	8/15/01			5.85	0.00	0.00	5.85	4986.43	4986.43
	10/9/01			6.07	0.00	0.00	6.07	4986.21	4986.21
	2/5/02			6.85	0.00	0.00	6.85	4985.43	4985.43
	5/8/02			6.90	0.00	0.00	6.90	4985.38	4985.38
	8/20/02			6.64	0.00	0.00	6.64	4985.64	4985.64
	11/18/02			7.02	0.00	0.00	7.02	4985.26	4985.26
	2/18/03	4992.28		7.28	0.00	0.00	7.28	4985.00	4985.00
	5/13/03			6.33	0.00	0.00	6.33	4985.95	4985.95
	8/11/03			6.09	0.00	0.00	6.09	4986.19	4986.19
	11/10/03			6.47	0.00	0.00	6.47	4985.81	4985.81
	2/16/04			6.93	0.00	0.00	6.93	4985.35	4985.35
	5/25/04			6.65	0.00	0.00	6.65	4985.63	4985.63
	8/25/04			6.23	0.00	0.00	6.23	4986.05	4986.05
	11/10/04			6.36	0.00	0.00	6.36	4985.92	4985.92
	2/14/05			6.75	0.00	0.00	6.75	4985.53	4985.53
	5/18/05			6.50	0.00	0.00	6.50	4985.78	4985.78
	8/24/05			6.14	0.00	0.00	6.14	4986.14	4986.14
	11/15/05			6.37	0.00	0.00	6.37	4985.91	4985.91
	2/14/06			6.83	0.00	0.00	6.83	4985.45	4985.45
	5/24/06			6.95	0.00	0.00	6.95	4985.33	4985.33
	8/25/06			6.48	0.00	0.00	6.48	4985.80	4985.80
	11/10/06			6.80	0.00	0.00	6.80	4985.48	4985.48
	2/21/07			5.80	0.00	0.00	5.80	4986.48	4986.48
	5/14/07			5.62	0.00	0.00	5.62	4986.66	4986.66
	8/28/07			5.43	0.00	0.00	5.43	4986.85	4986.85
	11/27/07			5.85	0.00	0.00	5.85	4986.43	4986.43
	2/28/08			6.32	0.00	0.00	6.32	4985.96	4985.96
	5/23/08			6.10	0.00	0.00	6.10	4986.18	4986.18
	8/19/08			5.42	0.00	0.00	5.42	4986.86	4986.86
	11/13/08			5.69	0.00	0.00	5.69	4986.59	4986.59
MW16	2/15/01	4991.90	6.11	6.12	0.01	0.01	6.11	4985.78	4985.79

Attachment 1 - Table 1
Historical Fluid Level Measurements
DCP Midstream, Spindle Plant
Weld County, Colorado

Well Number	Date	MP Elevation (ft-msl)	DTP (ft-bmp)	DTW (ft-bmp)	PT (ft)	PT x 0.75	ADJ. DTW	Water Elevation	Corrected Water Elevation (ft-msl)
	2/16/01	4991.90	6.15	6.13	0.00	0.00	6.13	4985.77	4985.77
	4/5/01			6.17	0.00	0.00	6.17	4985.73	4985.73
	4/17/01			6.17	0.00	0.00	6.17	4985.73	4985.73
	4/24/01			6.16	0.01	0.01	6.15	4985.74	4985.75
	5/15/01			5.99	0.00	0.00	5.99	4985.91	4985.91
	5/30/01			5.91	0.00	0.00	5.91	4985.99	4985.99
	6/13/01			5.82	0.00	0.00	5.82	4986.08	4986.08
	6/22/01			5.79	0.00	0.00	5.79	4986.11	4986.11
	7/6/01			5.73	0.00	0.00	5.73	4986.17	4986.17
	7/11/01			5.72	0.00	0.00	5.72	4986.18	4986.18
	7/30/01			5.69	0.00	0.00	5.69	4986.21	4986.21
	8/15/01			5.65	0.00	0.00	5.65	4986.25	4986.25
	10/9/01			5.73	0.00	0.00	5.73	4986.17	4986.17
	2/5/02		6.89	6.20	0.00	0.00	6.20	4985.70	4985.70
	5/8/02			7.21	0.32	0.24	6.97	4984.69	4984.93
	8/20/02			6.10	0.00	0.00	6.10	4985.80	4985.80
	9/5/02			6.17	0.00	0.00	6.17	4985.73	4985.73
	9/26/02			6.25	0.00	0.00	6.25	4985.65	4985.65
	10/10/02			6.28	0.00	0.00	6.28	4985.62	4985.62
	11/18/02			6.43	0.00	0.00	6.43	4985.47	4985.47
	2/18/03		6.59	6.98	0.39	0.29	6.69	4984.92	4985.21
	5/13/03			6.24	0.03	0.02	6.22	4985.66	4985.68
	8/11/03		5.87	5.68	0.00	0.00	5.68	4986.22	4986.22
	11/10/03			5.88	0.01	0.01	5.87	4986.02	4986.03
	2/16/04			6.39	0.00	0.00	6.39	4985.51	4985.51
	5/25/04			6.33	0.00	0.00	6.33	4985.57	4985.57
	8/25/04			6.02	0.00	0.00	6.02	4985.88	4985.88
	11/10/04			6.13	0.00	0.00	6.13	4985.77	4985.77
	2/14/05			6.45	0.00	0.00	6.45	4985.45	4985.45
	5/18/05			nm					
	8/23/05			5.90	0.00	0.00	5.90	4986.00	4986.00
	11/15/05			nm					
	2/14/06			6.50	0.00	0.00	6.50	4985.40	4985.40
	5/23/06			6.67	0.00	0.00	6.67	4985.23	4985.23
	8/25/06			6.38	0.00	0.00	6.38	4985.52	4985.52
	11/9/06			6.61	0.00	0.00	6.61	4985.29	4985.29
	3/6/07			6.20	0.00	0.00	6.20	4985.70	4985.70
	5/14/07			5.68	0.00	0.00	5.68	4986.22	4986.22
	8/28/07			5.43	0.00	0.00	5.43	4986.47	4986.47
	11/26/07			5.44	0.00	0.00	5.44	4986.46	4986.46
	2/27/08			5.75	0.00	0.00	5.75	4986.15	4986.15
	5/20/08			5.60	0.00	0.00	5.60	4986.30	4986.30
	8/19/08			5.09	0.00	0.00	5.09	4986.81	4986.81
	11/20/08			5.34	0.00	0.00	5.34	4986.56	4986.56
MW17	2/15/01	4995.40	7.72	7.73	0.01	0.01	7.72	4987.67	4987.68
	2/16/01			7.72	0.00	0.00	7.72	4987.68	4987.68
	4/5/01			8.63	0.00	0.00	8.63	4986.77	4986.77
	4/17/01			8.78	0.00	0.00	8.78	4986.62	4986.62
	4/24/01		7.73	7.74	0.01	0.01	7.73	4987.66	4987.67
	5/15/01			7.42	0.00	0.00	7.42	4987.98	4987.98
	5/30/01			7.19	0.00	0.00	7.19	4988.21	4988.21
	6/13/01			7.01	0.00	0.00	7.01	4988.39	4988.39
	6/22/01			6.97	0.00	0.00	6.97	4988.43	4988.43
	7/6/01			6.88	0.00	0.00	6.88	4988.52	4988.52
	7/11/01			6.85	0.00	0.00	6.85	4988.55	4988.55
	7/30/01			6.81	0.00	0.00	6.81	4988.59	4988.59
	8/15/01		6.81	6.82	0.01	0.01	6.81	4988.58	4988.59
	10/9/01			7.01	0.00	0.00	7.01	4988.39	4988.39
	2/5/02			5.26	0.00	0.00	5.26	4990.14	4990.14

Attachment 1 - Table 1
Historical Fluid Level Measurements
DCP Midstream, Spindle Plant
Weld County, Colorado

Well Number	Date	MP Elevation (ft-msl)	DTP (ft-bmp)	DTW (ft-bmp)	PT (ft)	PT x 0.75	ADJ. DTW	Water Elevation	Corrected Water Elevation (ft-msl)
	5/8/02	4995.40		7.28	0.00	0.00	7.28	4988.12	4988.12
	8/20/02			6.21	0.00	0.00	6.21	4989.19	4989.19
	11/18/02			6.83	0.00	0.00	6.83	4988.57	4988.57
	2/18/03			7.77	0.00	0.00	7.77	4987.63	4987.63
	5/13/03			5.93	0.00	0.00	5.93	4989.47	4989.47
	8/11/03			6.11	0.00	0.00	6.11	4989.29	4989.29
	11/10/03			6.06	0.00	0.00	6.06	4989.34	4989.34
	12/18/03			6.73	0.00	0.00	6.73	4988.67	4988.67
	1/22/04			7.02	0.00	0.00	7.02	4988.38	4988.38
	2/16/04			7.23	0.00	0.00	7.23	4988.17	4988.17
	5/25/04			7.11	0.00	0.00	7.11	4988.29	4988.29
	8/25/04			6.85	0.00	0.00	6.85	4988.55	4988.55
	11/10/04			7.07	0.00	0.00	7.07	4988.33	4988.33
	2/14/05			7.40	0.00	0.00	7.40	4988.00	4988.00
	5/18/05			7.07	0.00	0.00	7.07	4988.33	4988.33
	8/23/05			6.78	0.00	0.00	6.78	4988.62	4988.62
	11/16/05			6.97	0.00	0.00	6.97	4988.43	4988.43
	2/14/06			7.39	0.00	0.00	7.39	4988.01	4988.01
	5/24/06			7.55	0.00	0.00	7.55	4987.85	4987.85
	8/30/06			6.95	0.00	0.00	6.95	4988.45	4988.45
	11/9/06			6.84	0.00	0.00	6.84	4988.56	4988.56
	2/20/07			6.23	0.00	0.00	6.23	4989.17	4989.17
	5/14/07			5.69	0.00	0.00	5.69	4989.71	4989.71
	8/28/07			5.18	0.00	0.00	5.18	4990.22	4990.22
	11/26/07			6.35	0.00	0.00	6.35	4989.05	4989.05
	2/27/08			5.79	0.00	0.00	5.79	4989.61	4989.61
	5/20/08			6.76	0.00	0.00	6.76	4988.64	4988.64
	8/19/08			6.38	0.00	0.00	6.38	4989.02	4989.02
	11/20/08			5.55	0.00	0.00	5.55	4989.85	4989.85
MW18	4/17/01	4995.93		8.99	0.00	0.00	8.99	4986.94	4986.94
	4/24/01			8.91	0.00	0.00	8.91	4987.02	4987.02
	5/15/01			8.43	0.00	0.00	8.43	4987.50	4987.50
	5/30/01			8.25	0.00	0.00	8.25	4987.68	4987.68
	6/13/01			8.12	0.00	0.00	8.12	4987.81	4987.81
	6/22/01			8.10	0.00	0.00	8.10	4987.83	4987.83
	7/6/01			8.05	0.00	0.00	8.05	4987.88	4987.88
	7/11/01			8.05	0.00	0.00	8.05	4987.88	4987.88
	7/30/01			8.03	0.00	0.00	8.03	4987.90	4987.90
	8/15/01			8.13	0.00	0.00	8.13	4987.80	4987.80
	10/9/01	4997.05		8.24	0.00	0.00	8.24	4988.81	4988.81
	2/5/02			8.22	0.00	0.00	8.22	4988.83	4988.83
	5/8/02			8.54	0.00	0.00	8.54	4988.51	4988.51
	8/20/02			8.49	0.00	0.00	8.49	4988.56	4988.56
	11/18/02			8.97	0.00	0.00	8.97	4988.08	4988.08
	2/18/03	4997.05		9.19	0.00	0.00	9.19	4987.86	4987.86
	5/13/03			8.19	0.00	0.00	8.19	4988.86	4988.86
	8/11/03			7.70	0.00	0.00	7.70	4989.35	4989.35
	11/10/03			8.04	0.00	0.00	8.04	4989.01	4989.01
	2/16/04			8.67	0.00	0.00	8.67	4988.38	4988.38
	5/25/04			8.61	0.00	0.00	8.61	4988.44	4988.44
	8/25/04			8.26	0.00	0.00	8.26	4988.79	4988.79
	11/10/04			8.43	0.00	0.00	8.43	4988.62	4988.62
	2/14/05			8.70	0.00	0.00	8.70	4988.35	4988.35
	5/18/05			8.37	0.00	0.00	8.37	4988.68	4988.68
	5/26/05			NM					
	8/24/05			8.12	0.00	0.00	8.12	4988.93	4988.93
	11/15/05			8.40	0.00	0.00	8.40	4988.65	4988.65
	2/13/06			8.80	0.00	0.00	8.80	4988.25	4988.25
	5/23/06			8.93	0.00	0.00	8.93	4988.12	4988.12

Attachment 1 - Table 1
Historical Fluid Level Measurements
DCP Midstream, Spindle Plant
Weld County, Colorado

Well Number	Date	MP Elevation (ft-msl)	DTP (ft-bmp)	DTW (ft-bmp)	PT (ft)	PT x 0.75	ADJ. DTW	Water Elevation	Corrected Water Elevation (ft-msl)
MW19	8/24/06	4994.64	7.68	8.32	0.00	0.00	8.32	4988.73	4988.73
	11/8/06			8.32	0.00	0.00	8.32	4988.73	4988.73
	2/19/07			9.39	0.00	0.00	9.39	4987.66	4987.66
	5/15/07			7.16	0.00	0.00	7.16	4989.89	4989.89
	8/29/07			7.10	0.00	0.00	7.10	4989.95	4989.95
	11/27/07			7.62	0.00	0.00	7.62	4989.43	4989.43
	2/28/08			7.80	0.00	0.00	7.80	4989.25	4989.25
	5/22/08			7.86	0.00	0.00	7.86	4989.19	4989.19
	8/20/08			7.55	0.00	0.00	7.55	4989.50	4989.50
	11/13/08			7.48	0.00	0.00	7.48	4989.57	4989.57
	4/17/01			7.70	0.00	0.00	7.70	4986.94	4986.94
	4/24/01			7.69	0.01	0.01	7.68	4986.95	4986.96
	5/15/01			7.43	0.00	0.00	7.43	4987.21	4987.21
5/30/01	7.30	0.00	0.00	7.30	4987.34	4987.34			
6/13/01	7.19	0.00	0.00	7.19	4987.45	4987.45			
6/22/01	7.14	0.00	0.00	7.14	4987.50	4987.50			
7/6/01	7.05	0.00	0.00	7.05	4987.59	4987.59			
7/11/01	7.50	0.00	0.00	7.50	4987.14	4987.14			
7/30/01	7.00	0.00	0.00	7.00	4987.64	4987.64			
8/15/01	7.00	0.00	0.00	7.00	4987.64	4987.64			
10/9/01	7.10	0.00	0.00	7.10	4987.64	4987.64			
2/5/02	7.50	0.00	0.00	7.50	4987.24	4987.24			
5/8/02	7.51	0.00	0.00	7.51	4987.23	4987.23			
8/20/02	7.42	0.00	0.00	7.42	4987.32	4987.32			
11/18/02	7.81	0.00	0.00	7.81	4986.93	4986.93			
2/18/03	8.04	0.00	0.00	8.04	4986.70	4986.70			
5/13/03	7.42	0.00	0.00	7.42	4987.32	4987.32			
8/11/03	6.77	0.00	0.00	6.77	4987.97	4987.97			
11/10/03	7.10	0.00	0.00	7.10	4987.64	4987.64			
2/16/04	7.64	0.00	0.00	7.64	4987.10	4987.10			
5/25/04	7.61	0.00	0.00	7.61	4987.13	4987.13			
8/25/04	7.26	0.00	0.00	7.26	4987.48	4987.48			
11/10/04	7.38	0.00	0.00	7.38	4987.36	4987.36			
2/14/05	7.70	0.00	0.00	7.70	4987.04	4987.04			
5/18/05	nm								
8/23/05	7.08	0.00	0.00	7.08	4987.66	4987.66			
11/15/05	nm								
2/14/06	7.80	0.00	0.00	7.80	4986.94	4986.94			
5/25/06	7.92	0.00	0.00	7.92	4986.82	4986.82			
8/30/06	7.70	0.00	0.00	7.70	4987.04	4987.04			
11/9/06	7.82	0.00	0.00	7.82	4986.92	4986.92			
2/20/07	7.31	0.00	0.00	7.31	4987.43	4987.43			
5/14/07	6.64	0.00	0.00	6.64	4988.10	4988.10			
8/28/07	6.22	0.00	0.00	6.22	4988.52	4988.52			
11/26/07	6.65	0.00	0.00	6.65	4988.09	4988.09			
2/27/08	6.96	0.00	0.00	6.96	4987.78	4987.78			
5/20/08	6.90	0.00	0.00	6.90	4987.84	4987.84			
8/19/08	6.38	0.00	0.00	6.38	4988.36	4988.36			
11/20/08	6.49	0.00	0.00	6.49	4988.25	4988.25			
MW20	4/17/01	4991.42	6.94	6.98	0.00	0.00	6.98	4984.44	4984.44
	4/24/01	4991.42		7.04	0.10	0.07	6.97	4984.38	4984.46
	5/15/01	6.86		0.04	0.03	6.83	4984.56	4984.59	
	5/30/01	6.70		0.00	0.00	6.70	4984.72	4984.72	
	6/13/01	6.60		6.68	0.08	0.06	6.62	4984.74	4984.80
	6/22/01	6.56		6.64	0.08	0.06	6.58	4984.78	4984.84
	7/6/01	6.48		6.54	0.06	0.04	6.50	4984.88	4984.93
	7/11/01	6.45		0.00	0.00	6.45	4984.97	4984.97	
	7/30/01	6.38		0.00	0.00	6.38	4985.04	4985.04	

Attachment 1 - Table 1
Historical Fluid Level Measurements
DCP Midstream, Spindle Plant
Weld County, Colorado

Well Number	Date	MP Elevation (ft-msl)	DTP (ft-bmp)	DTW (ft-bmp)	PT (ft)	PT x 0.75	ADJ. DTW	Water Elevation	Corrected Water Elevation (ft-msl)
	8/15/01	4991.51		8.13	0.00	0.00	8.13	4983.29	4983.29
	9/28/01			6.25	0.00	0.00	6.25	4985.26	4985.26
	10/9/01			6.25	0.00	0.00	6.25	4985.26	4985.26
	2/5/02		6.93	7.10	0.17	0.13	6.97	4984.41	4984.54
	8/20/02		6.81	6.91	0.10	0.08	6.84	4984.60	4984.68
	9/5/02		6.87	6.90	0.03	0.02	6.88	4984.61	4984.63
	9/26/02	4991.51	6.94	6.95	0.01	0.01	6.94	4984.56	4984.57
	10/10/02		6.95	7.15	0.20	0.15	7.00	4984.36	4984.51
	11/18/02		7.12	7.38	0.26	0.20	7.19	4984.13	4984.33
	2/18/03		7.44	7.45	0.01	0.01	7.44	4984.06	4984.07
	5/13/03		7.00	7.12	0.12	0.09	7.03	4984.39	4984.48
	8/11/03			6.43	0.00	0.00	6.43	4985.08	4985.08
	11/10/03			6.67	0.00	0.00	6.67	4984.84	4984.84
	2/16/04			7.26	0.00	0.00	7.26	4984.25	4984.25
	5/25/04			7.20	0.00	0.00	7.20	4984.31	4984.31
	8/25/04			6.82	0.00	0.00	6.82	4984.69	4984.69
	11/10/04			6.95	0.00	0.00	6.95	4984.56	4984.56
	2/14/05			7.28	0.00	0.00	7.28	4984.23	4984.23
	5/18/05			nm					
	8/23/05			7.08	0.00	0.00	7.08	4984.43	4984.43
	11/15/05			nm					
	2/14/06			7.36	0.00	0.00	7.36	4984.15	4984.15
	5/23/06			7.44	0.00	0.00	7.44	4984.07	4984.07
	8/25/06			7.24	0.00	0.00	7.24	4984.27	4984.27
	11/9/06			7.90	0.00	0.00	7.90	4983.61	4983.61
	2/20/07			7.52	0.00	0.00	7.52	4983.99	4983.99
	5/14/07			6.68	0.00	0.00	6.68	4984.83	4984.83
	8/28/07			6.09	0.00	0.00	6.09	4985.42	4985.42
	11/26/07			6.23	0.00	0.00	6.23	4985.28	4985.28
	2/27/08			6.54	0.00	0.00	6.54	4984.97	4984.97
	5/20/08			6.53	0.00	0.00	6.53	4984.98	4984.98
	8/19/08			6.05	0.00	0.00	6.05	4985.46	4985.46
	11/20/08			6.07	0.00	0.00	6.07	4985.44	4985.44
MW21	9/6/01	4990.59	6.23	6.60	0.37	0.28	6.32	4983.99	4984.27
	9/7/01		6.27	6.62	0.35	0.26	6.36	4983.97	4984.23
	9/28/01		6.43	6.44	0.01	0.01	6.43	4984.15	4984.16
	10/9/01		6.39	6.58	0.19	0.14	6.44	4984.01	4984.15
	2/5/02		6.83	7.30	0.47	0.35	6.95	4983.29	4983.64
	5/8/02		6.89	7.21	0.32	0.24	6.97	4983.38	4983.62
	8/20/02		6.80	6.81	0.01	0.01	6.80	4983.78	4983.79
	9/5/02		6.85	7.14	0.29	0.22	6.92	4983.45	4983.67
	9/26/02		6.92	7.25	0.33	0.25	7.00	4983.34	4983.59
	10/10/02		6.95	7.25	0.30	0.23	7.03	4983.34	4983.57
	11/18/02		7.07	7.42	0.35	0.26	7.16	4983.17	4983.43
	1/16/03	4990.59	7.15	7.75	0.60	0.45	7.30	4982.84	4983.29
	1/21/03		7.18	7.73	0.55	0.41	7.32	4982.86	4983.27
	1/31/03		7.21	7.88	0.67	0.50	7.38	4982.71	4983.21
	2/4/03		7.28	7.79	0.51	0.38	7.41	4982.80	4983.18
	2/7/03		7.29	7.63	0.34	0.26	7.38	4982.96	4983.22
	2/11/03		7.31	7.65	0.34	0.26	7.40	4982.94	4983.20
	2/18/03		7.24	7.78	0.54	0.41	7.38	4982.81	4983.22
	3/5/03		7.26	7.85	0.59	0.44	7.41	4982.74	4983.18
	3/10/03		7.27	7.72	0.45	0.34	7.38	4982.87	4983.21
	3/17/03		7.26	7.75	0.49	0.37	7.38	4982.84	4983.21
	4/30/03		6.76	6.86	0.10	0.08	6.79	4983.73	4983.81
	5/13/03		6.72	6.81	0.09	0.07	6.74	4983.78	4983.85
	5/28/03			6.64	0.00	0.00	6.64	4983.95	4983.95
	8/11/03			6.38	0.00	0.00	6.38	4984.21	4984.21
	8/20/03			6.38	0.00	0.00	6.38	4984.21	4984.21

Attachment 1 - Table 1
Historical Fluid Level Measurements
DCP Midstream, Spindle Plant
Weld County, Colorado

Well Number	Date	MP Elevation (ft-msl)	DTP (ft-bmp)	DTW (ft-bmp)	PT (ft)	PT x 0.75	ADJ. DTW	Water Elevation	Corrected Water Elevation (ft-msl)
	11/10/03		6.56	6.57	0.01	0.01	6.56	4984.02	4984.03
	12/18/03			6.50	0.00	0.00	6.50	4984.09	4984.09
	1/22/04			6.90	0.00	0.00	6.90	4983.69	4983.69
	2/16/04	6.91		6.99	0.08	0.06	6.93	4983.60	4983.66
	5/25/04			6.91	0.00	0.00	6.91	4983.68	4983.68
	8/25/04			6.66	0.00	0.00	6.66	4983.93	4983.93
	11/10/04			6.75	0.00	0.00	6.75	4983.84	4983.84
	2/14/05			7.01	0.00	0.00	7.01	4983.58	4983.58
	5/18/05			6.90	0.00	0.00	6.90	4983.69	4983.69
	5/26/05			NM					
	8/23/05			6.55	0.00	0.00	6.55	4984.04	4984.04
	11/15/05			6.80	0.00	0.00	6.80	4983.79	4983.79
	2/15/06			7.00	0.00	0.00	7.00	4983.59	4983.59
	5/23/06			7.11	0.00	0.00	7.11	4983.48	4983.48
	8/25/06			6.90	0.00	0.00	6.90	4983.69	4983.69
	11/10/06			7.10	0.00	0.00	7.10	4983.49	4983.49
	2/21/07			nm					
	5/14/07			6.29	0.00	0.00	6.29	4984.30	4984.30
	8/29/07			5.78	0.00	0.00	5.78	4984.81	4984.81
	11/26/07			6.05	0.00	0.00	6.05	4984.54	4984.54
	2/27/08			6.29	0.00	0.00	6.29	4984.30	4984.30
	5/23/08			6.26	0.00	0.00	6.26	4984.33	4984.33
	8/19/08			5.93	0.00	0.00	5.93	4984.66	4984.66
	11/20/08			6.00	0.00	0.00	6.00	4984.59	4984.59
MW-22	9/6/01	4987.38		6.22	0.00	0.00	6.22	4981.16	4981.16
	9/7/01			6.23	0.00	0.00	6.23	4981.15	4981.15
	10/9/01			6.45	0.00	0.00	6.45	4980.93	4980.93
	2/5/02		5.94	7.07	0.00	0.00	7.07	4980.31	4980.31
	5/8/02			7.05	0.00	0.00	7.05	4980.33	4980.33
	8/20/02			6.96	0.00	0.00	6.96	4980.42	4980.42
	9/5/02	4987.38		7.01	0.00	0.00	7.01	4980.37	4980.37
	9/26/02			7.08	0.00	0.00	7.08	4980.30	4980.30
	10/10/02			7.12	0.00	0.00	7.12	4980.26	4980.26
	11/18/02			7.30	0.00	0.00	7.30	4980.08	4980.08
	2/18/03			7.70	0.00	0.00	7.70	4979.68	4979.68
	4/30/03			5.95	0.01	0.01	5.94	4981.43	4981.44
	5/13/03			5.80	0.00	0.00	5.80	4981.58	4981.58
	5/28/03			5.79	0.00	0.00	5.79	4981.59	4981.59
	8/11/03			5.78	0.00	0.00	5.78	4981.60	4981.60
	11/10/03			6.46	0.00	0.00	6.46	4980.92	4980.92
	12/18/03			6.79	0.00	0.00	6.79	4980.59	4980.59
	1/23/04			7.02	0.00	0.00	7.02	4980.36	4980.36
	2/16/04			7.19	0.00	0.00	7.19	4980.19	4980.19
	5/25/04			6.96	0.00	0.00	6.96	4980.42	4980.42
	8/25/04			6.61	0.00	0.00	6.61	4980.77	4980.77
	11/10/04			6.72	0.00	0.00	6.72	4980.66	4980.66
	2/14/05			7.23	0.00	0.00	7.23	4980.15	4980.15
	5/18/05			6.70	0.00	0.00	6.70	4980.68	4980.68
	8/24/05			6.20	0.00	0.00	6.20	4981.18	4981.18
	11/15/05			6.50	0.00	0.00	6.50	4980.88	4980.88
	2/15/06			7.10	0.00	0.00	7.10	4980.28	4980.28
	5/23/06			7.38	0.00	0.00	7.38	4980.00	4980.00
	8/25/06			7.06	0.00	0.00	7.06	4980.32	4980.32
	11/10/06			7.32	0.00	0.00	7.32	4980.06	4980.06
	3/6/07			5.38	0.00	0.00	5.38	4982.00	4982.00
	5/14/07			5.32	0.00	0.00	5.32	4982.06	4982.06
	8/29/07			5.72	0.00	0.00	5.72	4981.66	4981.66
	11/26/07			6.15	0.00	0.00	6.15	4981.23	4981.23
	2/27/08			6.46	0.00	0.00	6.46	4980.92	4980.92

Attachment 1 - Table 1
Historical Fluid Level Measurements
DCP Midstream, Spindle Plant
Weld County, Colorado

Well Number	Date	MP Elevation (ft-msl)	DTP (ft-bmp)	DTW (ft-bmp)	PT (ft)	PT x 0.75	ADJ. DTW	Water Elevation	Corrected Water Elevation (ft-msl)
	5/20/08			6.25	0.00	0.00	6.25	4981.13	4981.13
	8/19/08			5.75	0.00	0.00	5.75	4981.63	4981.63
	11/20/08			5.91	0.00	0.00	5.91	4981.47	4981.47
MW-23	9/6/01	4988.71		4.77	0.00	0.00	4.77	4983.94	4983.94
	9/7/01			4.90	0.00	0.00	4.90	4983.81	4983.81
	10/9/01			5.58	0.00	0.00	5.58	4983.13	4983.13
	2/5/02			5.39	0.00	0.00	5.39	4983.32	4983.32
	5/8/02			5.75	0.00	0.00	5.75	4982.96	4982.96
	8/20/02			6.31	0.00	0.00	6.31	4982.40	4982.40
	9/5/02			6.40	0.00	0.00	6.40	4982.31	4982.31
	9/26/02			6.50	0.00	0.00	6.50	4982.21	4982.21
	10/10/02			6.58	0.00	0.00	6.58	4982.13	4982.13
	11/18/02			6.78	0.00	0.00	6.78	4981.93	4981.93
	2/18/03	4988.71		7.08	0.00	0.00	7.08	4981.63	4981.63
	5/13/03			3.86	0.00	0.00	3.86	4984.85	4984.85
	8/11/03			5.19	0.00	0.00	5.19	4983.52	4983.52
	11/10/03			6.46	0.00	0.00	6.46	4982.25	4982.25
	2/16/04			7.11	0.00	0.00	7.11	4981.60	4981.60
	5/25/04			6.09	0.00	0.00	6.09	4982.62	4982.62
	8/25/04			5.12	0.00	0.00	5.12	4983.59	4983.59
	11/10/04			5.33	0.00	0.00	5.33	4983.38	4983.38
	2/14/05			6.00	0.00	0.00	6.00	4982.71	4982.71
	5/18/05			nm					
	8/23/05			5.22	0.00	0.00	5.22	4983.49	4983.49
	11/15/05			nm					
	2/14/06			6.50	0.00	0.00	6.50	4982.21	4982.21
	5/23/06			6.90	0.00	0.00	6.90	4981.81	4981.81
	8/25/06			6.52	0.00	0.00	6.52	4982.19	4982.19
	11/9/06			6.64	0.00	0.00	6.64	4982.07	4982.07
	2/20/07			6.32	0.00	0.00	6.32	4982.39	4982.39
	5/14/07			4.58	0.00	0.00	4.58	4984.13	4984.13
	8/31/07			5.02	0.00	0.00	5.02	4983.69	4983.69
	11/26/07			5.37	0.00	0.00	5.37	4983.34	4983.34
	2/27/08			5.40	0.00	0.00	5.40	4983.31	4983.31
	5/20/08			4.90	0.00	0.00	4.90	4983.81	4983.81
	8/19/08			4.43	0.00	0.00	4.43	4984.28	4984.28
	11/20/08			4.81	0.00	0.00	4.81	4983.90	4983.90
MW-24	9/6/01	4990.16		4.44	0.00	0.00	4.44	4985.72	4985.72
	9/7/01			4.45	0.00	0.00	4.45	4985.71	4985.71
	10/9/01			4.70	0.00	0.00	4.70	4985.46	4985.46
	2/5/02			5.50	0.00	0.00	5.50	4984.66	4984.66
	5/8/02			5.34	0.00	0.00	5.34	4984.82	4984.82
	8/20/02			5.43	0.00	0.00	5.43	4984.73	4984.73
	9/5/02			5.51	0.00	0.00	5.51	4984.65	4984.65
	9/26/02			5.61	0.00	0.00	5.61	4984.55	4984.55
	10/10/02			5.65	0.00	0.00	5.65	4984.51	4984.51
	11/18/02			5.85	0.00	0.00	5.85	4984.31	4984.31
	2/18/03	4990.16		6.14	0.00	0.00	6.14	4984.02	4984.02
	5/13/03			4.68	0.00	0.00	4.68	4985.48	4985.48
	8/11/03			4.30	0.00	0.00	4.30	4985.86	4985.86
	11/10/03			5.15	0.00	0.00	5.15	4985.01	4985.01
	2/16/04			5.80	0.00	0.00	5.80	4984.36	4984.36
	5/25/04			5.34	0.00	0.00	5.34	4984.82	4984.82
	8/25/04			4.82	0.00	0.00	4.82	4985.34	4985.34
	11/10/04			5.01	0.00	0.00	5.01	4985.15	4985.15
	2/14/05			5.50	0.00	0.00	5.50	4984.66	4984.66
	5/18/05			5.09	0.00	0.00	5.09	4985.07	4985.07
	8/23/05			4.79	0.00	0.00	4.79	4985.37	4985.37

Attachment 1 - Table 1
Historical Fluid Level Measurements
DCP Midstream, Spindle Plant
Weld County, Colorado

Well Number	Date	MP Elevation (ft-msl)	DTP (ft-bmp)	DTW (ft-bmp)	PT (ft)	PT x 0.75	ADJ. DTW	Water Elevation	Corrected Water Elevation (ft-msl)
	11/16/05			5.23	0.00	0.00	5.23	4984.93	4984.93
	2/14/06			5.72	0.00	0.00	5.72	4984.44	4984.44
	5/23/06			5.79	0.00	0.00	5.79	4984.37	4984.37
	8/25/06			5.60	0.00	0.00	5.60	4984.56	4984.56
	11/9/06			6.12	0.00	0.00	6.12	4984.04	4984.04
	2/20/07			7.68	0.00	0.00	7.68	4982.48	4982.48
	5/14/07			4.31	0.00	0.00	4.31	4985.85	4985.85
	8/28/07			4.16	0.00	0.00	4.16	4986.00	4986.00
	11/26/07			4.83	0.00	0.00	4.83	4985.33	4985.33
	2/27/08			5.06	0.00	0.00	5.06	4985.10	4985.10
	5/20/08			4.75	0.00	0.00	4.75	4985.41	4985.41
	8/19/08			4.43	0.00	0.00	4.43	4985.73	4985.73
	11/20/08			4.49	0.00	0.00	4.49	4985.67	4985.67
MW-25	9/6/01	4993.23		4.31	0.00	0.00	4.31	4988.92	4988.92
	9/7/01			4.33	0.00	0.00	4.33	4988.90	4988.90
	10/9/01			4.46	0.00	0.00	4.46	4988.77	4988.77
	2/5/02			5.38	0.00	0.00	5.38	4987.85	4987.85
	5/8/02			5.27	0.00	0.00	5.27	4987.96	4987.96
	8/20/02			5.23	0.00	0.00	5.23	4988.00	4988.00
	11/18/02			5.69	0.00	0.00	5.69	4987.54	4987.54
	2/18/03	4993.23	6.07	6.38	0.31	0.23	6.15	4986.85	4987.08
	4/30/03			4.00	0.00	0.00	4.00	4989.23	4989.23
	5/13/03			3.78	0.00	0.00	3.78	4989.45	4989.45
	8/11/03			4.14	0.00	0.00	4.14	4989.09	4989.09
	11/10/03			4.84	0.00	0.00	4.84	4988.39	4988.39
	2/16/04			5.48	0.00	0.00	5.48	4987.75	4987.75
	5/25/04			4.78	0.00	0.00	4.78	4988.45	4988.45
	8/25/04			4.33	0.00	0.00	4.33	4988.90	4988.90
	11/10/04			4.70	0.00	0.00	4.70	4988.53	4988.53
	2/14/05			5.23	0.00	0.00	5.23	4988.00	4988.00
	5/18/05			4.62	0.00	0.00	4.62	4988.61	4988.61
	8/24/05			4.57	0.00	0.00	4.57	4988.66	4988.66
	11/14/05			4.87	0.00	0.00	4.87	4988.36	4988.36
	2/13/06			5.70	0.00	0.00	5.70	4987.53	4987.53
	5/23/06			5.85	0.00	0.00	5.85	4987.38	4987.38
	8/24/06			5.50	0.00	0.00	5.50	4987.73	4987.73
	11/8/06			5.69	0.00	0.00	5.69	4987.54	4987.54
	2/19/07			6.18	0.00	0.00	6.18	4987.05	4987.05
	5/16/07			4.42	0.00	0.00	4.42	4988.81	4988.81
	8/30/07			3.44	0.00	0.00	3.44	4989.79	4989.79
	11/27/07			4.30	0.00	0.00	4.30	4988.93	4988.93
	2/28/08			4.69	0.00	0.00	4.69	4988.54	4988.54
	5/22/08			4.11	0.00	0.00	4.11	4989.12	4989.12
	8/19/08			3.54	0.00	0.00	3.54	4989.69	4989.69
	11/13/08			3.88	0.00	0.00	3.88	4989.35	4989.35
MW-26	9/6/01	4995.40		14.53	0.00	0.00	14.53	4980.87	4980.87
	9/7/01			14.18	0.00	0.00	14.18	4981.22	4981.22
	10/9/01			11.60	0.00	0.00	11.60	4983.80	4983.80
	2/5/02			6.84	0.00	0.00	6.84	4988.56	4988.56
	5/8/02			7.30	0.00	0.00	7.30	4988.10	4988.10
	8/20/02			6.94	0.00	0.00	6.94	4988.46	4988.46
	11/18/02			7.91	0.00	0.00	7.91	4987.49	4987.49
	2/18/03	4995.40		8.71	0.00	0.00	8.71	4986.69	4986.69
	5/13/03			6.81	0.00	0.00	6.81	4988.59	4988.59
	8/11/03			5.42	0.00	0.00	5.42	4989.98	4989.98
	11/10/03			5.95	0.00	0.00	5.95	4989.45	4989.45
	2/16/04			6.62	0.00	0.00	6.62	4988.78	4988.78
	5/25/04			6.38	0.00	0.00	6.38	4989.02	4989.02

Attachment 1 - Table 1
Historical Fluid Level Measurements
DCP Midstream, Spindle Plant
Weld County, Colorado

Well Number	Date	MP Elevation (ft-msl)	DTP (ft-bmp)	DTW (ft-bmp)	PT (ft)	PT x 0.75	ADJ. DTW	Water Elevation	Corrected Water Elevation (ft-msl)
	8/25/04			5.90	0.00	0.00	5.90	4989.50	4989.50
	11/10/04			6.11	0.00	0.00	6.11	4989.29	4989.29
	2/14/05			6.53	0.00	0.00	6.53	4988.87	4988.87
	5/18/05			6.15	0.00	0.00	6.15	4989.25	4989.25
	8/24/05			5.97	0.00	0.00	5.97	4989.43	4989.43
	11/15/05			6.37	0.00	0.00	6.37	4989.03	4989.03
	2/15/06			7.38	0.00	0.00	7.38	4988.02	4988.02
	5/24/06			7.15	0.00	0.00	7.15	4988.25	4988.25
	8/31/06			5.85	0.00	0.00	5.85	4989.55	4989.55
	11/8/06			6.48	0.00	0.00	6.48	4988.92	4988.92
	2/22/07			1.22	0.00	0.00	1.22	4994.18	4994.18
	5/16/07			5.05	0.00	0.00	5.05	4990.35	4990.35
	8/30/07			4.88	0.00	0.00	4.88	4990.52	4990.52
	11/28/07			5.59	0.00	0.00	5.59	4989.81	4989.81
	2/28/08			Destroyed					
MW-27	9/6/01	4994.99		5.64	0.00	0.00	5.64	4989.35	4989.35
	9/7/01			6.30	0.00	0.00	6.30	4988.69	4988.69
	10/9/01			5.62	0.00	0.00	5.62	4989.37	4989.37
	2/5/02			6.17	0.00	0.00	6.17	4988.82	4988.82
	5/8/02			6.13	0.00	0.00	6.13	4988.86	4988.86
	8/20/02			6.24	0.00	0.00	6.24	4988.75	4988.75
	11/18/02			6.53	0.00	0.00	6.53	4988.46	4988.46
	2/18/03	4994.99		6.75	0.00	0.00	6.75	4988.24	4988.24
	5/13/03			4.80	0.00	0.00	4.80	4990.19	4990.19
	8/11/03			5.45	0.00	0.00	5.45	4989.54	4989.54
	11/10/03			5.80	0.00	0.00	5.80	4989.19	4989.19
	2/16/04			6.23	0.00	0.00	6.23	4988.76	4988.76
	5/25/04			5.82	0.00	0.00	5.82	4989.17	4989.17
	8/25/04			5.53	0.00	0.00	5.53	4989.46	4989.46
	11/10/04			5.81	0.00	0.00	5.81	4989.18	4989.18
	2/14/05			6.11	0.00	0.00	6.11	4988.88	4988.88
	5/18/05			nm					
	8/23/05			5.63	0.00	0.00	5.63	4989.36	4989.36
	11/15/05			nm					
	2/13/06			6.28	0.00	0.00	6.28	4988.71	4988.71
	5/24/06			6.42	0.00	0.00	6.42	4988.57	4988.57
	8/31/06			5.20	0.00	0.00	5.20	4989.79	4989.79
	11/8/06			5.52	0.00	0.00	5.52	4989.47	4989.47
	2/22/07			4.04	0.00	0.00	4.04	4990.95	4990.95
	5/16/07			4.40	0.00	0.00	4.40	4990.59	4990.59
	8/30/07			4.61	0.00	0.00	4.61	4990.38	4990.38
	11/28/07			5.29	0.00	0.00	5.29	4989.70	4989.70
	2/28/08			5.53	0.00	0.00	5.53	4989.46	4989.46
	5/22/08			5.34	0.00	0.00	5.34	4989.65	4989.65
	8/20/08			4.84	0.00	0.00	4.84	4990.15	4990.15
	11/13/08			5.08	0.00	0.00	5.08	4989.91	4989.91
MW-28	10/5/01	4987.92		6.94	0.00	0.00	6.94	4980.98	4980.98
	10/9/01			6.96	0.00	0.00	6.96	4980.96	4980.96
	2/5/02			7.55	0.00	0.00	7.55	4980.37	4980.37
	5/8/02			7.50	0.00	0.00	7.50	4980.42	4980.42
	8/20/02			7.43	0.00	0.00	7.43	4980.49	4980.49
	9/5/02			7.49	0.00	0.00	7.49	4980.43	4980.43
	9/26/02			7.55	0.00	0.00	7.55	4980.37	4980.37
	10/10/02			7.60	0.00	0.00	7.60	4980.32	4980.32
	11/18/02			7.74	0.00	0.00	7.74	4980.18	4980.18
	2/18/03	4987.92		7.95	0.00	0.00	7.95	4979.97	4979.97
	5/13/03			6.77	0.00	0.00	6.77	4981.15	4981.15
	8/11/03			6.61	0.00	0.00	6.61	4981.31	4981.31

Attachment 1 - Table 1
Historical Fluid Level Measurements
DCP Midstream, Spindle Plant
Weld County, Colorado

Well Number	Date	MP Elevation (ft-msl)	DTP (ft-bmp)	DTW (ft-bmp)	PT (ft)	PT x 0.75	ADJ. DTW	Water Elevation	Corrected Water Elevation (ft-msl)
	11/10/03			7.04	0.00	0.00	7.04	4980.88	4980.88
	2/16/04			7.55	0.00	0.00	7.55	4980.37	4980.37
	5/25/04			7.12	0.00	0.00	7.12	4980.80	4980.80
	8/25/04			6.81	0.00	0.00	6.81	4981.11	4981.11
	11/10/04			7.09	0.00	0.00	7.09	4980.83	4980.83
	2/14/05			7.39	0.00	0.00	7.39	4980.53	4980.53
	5/18/05			7.03	0.00	0.00	7.03	4980.89	4980.89
	5/26/05			NM					
	8/23/05			6.85	0.00	0.00	6.85	4981.07	4981.07
	11/15/05			7.07	0.00	0.00	7.07	4980.85	4980.85
	2/14/06			7.48	0.00	0.00	7.48	4980.44	4980.44
	5/22/06			7.61	0.00	0.00	7.61	4980.31	4980.31
	8/25/06			7.48	0.00	0.00	7.48	4980.44	4980.44
	11/10/06			7.82	0.00	0.00	7.82	4980.10	4980.10
	3/6/07			6.84	0.00	0.00	6.84	4981.08	4981.08
	5/14/07			6.38	0.00	0.00	6.38	4981.54	4981.54
	8/29/07			6.88	0.00	0.00	6.88	4981.04	4981.04
	11/27/07			6.61	0.00	0.00	6.61	4981.31	4981.31
	2/28/08			6.81	0.00	0.00	6.81	4981.11	4981.11
	5/23/08			6.59	0.00	0.00	6.59	4981.33	4981.33
	8/19/08			6.30	0.00	0.00	6.30	4981.62	4981.62
	11/13/08			6.33	0.00	0.00	6.33	4981.59	4981.59
MW-29	9/3/02	4987.39		7.81	0.00	0.00	7.81	4979.58	4979.58
	9/5/02			7.82	0.00	0.00	7.82	4979.57	4979.57
	9/26/02			7.89	0.00	0.00	7.89	4979.50	4979.50
	10/10/02			7.96	0.00	0.00	7.96	4979.43	4979.43
	11/18/02			8.11	0.00	0.00	8.11	4979.28	4979.28
	2/18/03	4987.39		8.48	0.00	0.00	8.48	4978.91	4978.91
	5/13/03			3.09	0.00	0.00	3.09	4984.30	4984.30
	8/11/03			6.33	0.00	0.00	6.33	4981.06	4981.06
	11/10/03			7.80	0.00	0.00	7.80	4979.59	4979.59
	2/16/04			8.50	0.00	0.00	8.50	4978.89	4978.89
	5/25/04			7.22	0.00	0.00	7.22	4980.17	4980.17
	8/25/04			6.38	0.00	0.00	6.38	4981.01	4981.01
	11/10/04			6.36	0.00	0.00	6.36	4981.03	4981.03
	2/14/05			7.61	0.00	0.00	7.61	4979.78	4979.78
	5/18/05			nm					
	8/25/05			5.79	0.00	0.00	5.79	4981.60	4981.60
	11/15/05			nm					
	2/13/06			7.75	0.00	0.00	7.75	4979.64	4979.64
	5/22/06			8.32	0.00	0.00	8.32	4979.07	4979.07
	8/24/06			6.16	0.00	0.00	6.16	4981.23	4981.23
	11/8/06			5.74	0.00	0.00	5.74	4981.65	4981.65
	3/6/07			4.20	0.00	0.00	4.20	4983.19	4983.19
	5/16/07			3.85	0.00	0.00	3.85	4983.54	4983.54
	8/30/07			5.08	0.00	0.00	5.08	4982.31	4982.31
	11/27/07			6.37	0.00	0.00	6.37	4981.02	4981.02
	2/28/08			6.78	0.00	0.00	6.78	4980.61	4980.61
	5/20/08			4.67	0.00	0.00	4.67	4982.72	4982.72
	8/20/08			4.04	0.00	0.00	4.04	4983.35	4983.35
	11/13/08			4.68	0.00	0.00	4.68	4982.71	4982.71
MW-30	9/3/02	4986.87		8.89	0.00	0.00	8.89	4977.98	4977.98
	9/5/02			8.88	0.00	0.00	8.88	4977.99	4977.99
	9/26/02			8.96	0.00	0.00	8.96	4977.91	4977.91
	10/10/02			9.02	0.00	0.00	9.02	4977.85	4977.85
	11/18/02			9.20	0.00	0.00	9.20	4977.67	4977.67
	2/18/03	4986.87		9.66	0.00	0.00	9.66	4977.21	4977.21
	4/30/03		4.95	4.96	0.01	0.01	4.95	4981.91	4981.92

Attachment 1 - Table 1
Historical Fluid Level Measurements
DCP Midstream, Spindle Plant
Weld County, Colorado

Well Number	Date	MP Elevation (ft-msl)	DTP (ft-bmp)	DTW (ft-bmp)	PT (ft)	PT x 0.75	ADJ. DTW	Water Elevation	Corrected Water Elevation (ft-msl)
	5/13/03			4.54	0.00	0.00	4.54	4982.33	4982.33
	5/28/03			5.55	0.00	0.00	5.55	4981.32	4981.32
	8/11/03			7.00	0.00	0.00	7.00	4979.87	4979.87
	11/10/03			8.49	0.00	0.00	8.49	4978.38	4978.38
	2/16/04			9.49	0.00	0.00	9.49	4977.38	4977.38
	5/25/04			8.22	0.00	0.00	8.22	4978.65	4978.65
	8/25/04			7.86	0.00	0.00	7.86	4979.01	4979.01
	11/10/04			7.61	0.00	0.00	7.61	4979.26	4979.26
	2/14/05			8.92	0.00	0.00	8.92	4977.95	4977.95
	5/18/05			7.21	0.00	0.00	7.21	4979.66	4979.66
	5/26/05			nm					
	8/25/05			6.57	0.00	0.00	6.57	4980.30	4980.30
	11/14/05			7.48	0.00	0.00	7.48	4979.39	4979.39
	2/13/06			8.74	0.00	0.00	8.74	4978.13	4978.13
	5/22/06			9.30	0.00	0.00	9.30	4977.57	4977.57
	8/24/06			7.02	0.00	0.00	7.02	4979.85	4979.85
	11/8/06			6.82	0.00	0.00	6.82	4980.05	4980.05
	2/22/07			nm					
	5/16/07			4.32	0.00	0.00	4.32	4982.55	4982.55
	8/30/07			6.58	0.00	0.00	6.58	4980.29	4980.29
	11/27/07			7.38	0.00	0.00	7.38	4979.49	4979.49
	2/28/08			7.86	0.00	0.00	7.86	4979.01	4979.01
	5/21/08			5.87	0.00	0.00	5.87	4981.00	4981.00
	8/20/08			5.34	0.00	0.00	5.34	4981.53	4981.53
	11/13/08			6.29	0.00	0.00	6.29	4980.58	4980.58
MW-31	9/3/02	4987.86		8.83	0.00	0.00	8.83	4979.03	4979.03
	9/5/02			8.84	0.00	0.00	8.84	4979.02	4979.02
	9/26/02			8.90	0.00	0.00	8.90	4978.96	4978.96
	10/10/02			8.95	0.00	0.00	8.95	4978.91	4978.91
	11/18/02			9.12	0.00	0.00	9.12	4978.74	4978.74
	2/18/03	4987.86	9.48	10.25	0.77	0.58	9.67	4977.61	4978.19
	3/10/03		9.50	10.03	0.53	0.40	9.63	4977.83	4978.23
	3/17/03		9.64	9.70	0.06	0.04	9.66	4978.16	4978.21
	4/30/03		7.29	7.30	0.01	0.01	7.29	4980.56	4980.57
	5/13/03			6.95	0.00	0.00	6.95	4980.91	4980.91
	5/28/03			7.02	0.00	0.00	7.02	4980.84	4980.84
	8/11/03			7.38	0.00	0.00	7.38	4980.48	4980.48
	8/20/03			7.58	0.00	0.00	7.58	4980.28	4980.28
	11/10/03			8.22	0.00	0.00	8.22	4979.64	4979.64
	12/18/03			8.60	0.00	0.00	8.60	4979.26	4979.26
	1/22/04			8.90	0.00	0.00	8.90	4978.96	4978.96
	2/16/04			9.17	0.00	0.00	9.17	4978.69	4978.69
	5/25/04			9.05	0.00	0.00	9.05	4978.81	4978.81
	8/25/04			8.58	0.00	0.00	8.58	4979.28	4979.28
	11/10/04			8.50	0.00	0.00	8.50	4979.36	4979.36
	2/14/05			9.20	0.00	0.00	9.20	4978.66	4978.66
	5/18/05			8.33	0.00	0.00	8.33	4979.53	4979.53
	5/26/05			nm					
	8/25/05			7.78	0.00	0.00	7.78	4980.08	4980.08
	11/14/05			8.08	0.00	0.00	8.08	4979.78	4979.78
	2/13/06			8.97	0.00	0.00	8.97	4978.89	4978.89
	5/22/06			9.43	0.00	0.00	9.43	4978.43	4978.43
	8/24/06			8.75	0.00	0.00	8.75	4979.11	4979.11
	11/8/06			9.04	0.00	0.00	9.04	4978.82	4978.82
	2/22/07			5.09	0.00	0.00	5.09	4982.77	4982.77
	5/16/07			6.84	0.00	0.00	6.84	4981.02	4981.02
	7/5/07			6.94	0.00	0.00	6.94	4980.92	4980.92
	8/30/07			6.46	0.00	0.00	6.46	4981.40	4981.40
	11/27/07			7.62	0.00	0.00	7.62	4980.24	4980.24

Attachment 1 - Table 1
Historical Fluid Level Measurements
DCP Midstream, Spindle Plant
Weld County, Colorado

Well Number	Date	MP Elevation (ft-msl)	DTP (ft-bmp)	DTW (ft-bmp)	PT (ft)	PT x 0.75	ADJ. DTW	Water Elevation	Corrected Water Elevation (ft-msl)
	2/28/08			8.22	0.00	0.00	8.22	4979.64	4979.64
	5/21/08			7.19	0.00	0.00	7.19	4980.67	4980.67
	8/20/08			7.15	0.00	0.00	7.15	4980.71	4980.71
	11/13/08			7.18	0.00	0.00	7.18	4980.68	4980.68
MW-32	9/3/02	4987.12		7.25	0.00	0.00	7.25	4979.87	4979.87
	9/5/02			7.25	0.00	0.00	7.25	4979.87	4979.87
	9/26/02			7.33	0.00	0.00	7.33	4979.79	4979.79
	10/10/02			7.38	0.00	0.00	7.38	4979.74	4979.74
	11/18/02			7.57	0.00	0.00	7.57	4979.55	4979.55
	2/18/03	4987.12	7.96	8.18	0.22	0.17	8.02	4978.94	4979.11
	3/10/03		7.97	8.21	0.24	0.18	8.03	4978.91	4979.09
	3/17/03		8.00	8.16	0.16	0.12	8.04	4978.96	4979.08
	4/9/03		6.03	6.06	0.03	0.02	6.04	4981.06	4981.08
	4/30/03		5.89	5.90	0.01	0.01	5.89	4981.22	4981.23
	5/13/03			5.66	0.00	0.00	5.66	4981.46	4981.46
	5/28/03			5.92	0.00	0.00	5.92	4981.20	4981.20
	8/11/03			6.09	0.00	0.00	6.09	4981.03	4981.03
	8/20/03			6.14	0.00	0.00	6.14	4980.98	4980.98
	11/10/03			6.74	0.00	0.00	6.74	4980.38	4980.38
	2/16/04			7.49	0.00	0.00	7.49	4979.63	4979.63
	5/25/04			7.27	0.00	0.00	7.27	4979.85	4979.85
	8/25/04			6.93	0.00	0.00	6.93	4980.19	4980.19
	11/10/04			7.23	0.00	0.00	7.23	4979.89	4979.89
	2/14/05			7.71	0.00	0.00	7.71	4979.41	4979.41
	5/18/05			7.21	0.00	0.00	7.21	4979.91	4979.91
	5/26/05			nm					
	8/25/05			6.78	0.00	0.00	6.78	4980.34	4980.34
	11/14/05			6.88	0.00	0.00	6.88	4980.24	4980.24
	2/13/06			7.54	0.00	0.00	7.54	4979.58	4979.58
	5/22/06			7.84	0.00	0.00	7.84	4979.28	4979.28
	8/24/06			7.60	0.00	0.00	7.60	4979.52	4979.52
	11/8/06			7.75	0.00	0.00	7.75	4979.37	4979.37
	2/19/07			2.76	0.00	0.00	2.76	4984.36	4984.36
	5/16/07			5.32	0.00	0.00	5.32	4981.80	4981.80
	7/5/07			5.93	0.00	0.00	5.93	4981.19	4981.19
	8/30/07			6.08	0.00	0.00	6.08	4981.04	4981.04
	11/27/07			6.50	0.00	0.00	6.50	4980.62	4980.62
	2/28/08			6.80	0.00	0.00	6.80	4980.32	4980.32
	5/21/08			6.66	0.00	0.00	6.66	4980.46	4980.46
	8/20/08			5.79	0.00	0.00	5.79	4981.33	4981.33
	11/13/08			6.06	0.00	0.00	6.06	4981.06	4981.06
MW-33	9/3/02	4994.80		6.81	0.00	0.00	6.81	4987.99	4987.99
	9/5/02			5.98	0.00	0.00	5.98	4988.82	4988.82
	9/26/02			6.96	0.00	0.00	6.96	4987.84	4987.84
	11/18/02			6.35	0.00	0.00	6.35	4988.45	4988.45
	2/18/03	4994.80		8.01	0.00	0.00	8.01	4986.79	4986.79
	5/13/03			5.24	0.00	0.00	5.24	4989.56	4989.56
	8/11/03			5.65	0.00	0.00	5.65	4989.15	4989.15
	11/10/03			5.79	0.00	0.00	5.79	4989.01	4989.01
	12/18/03			6.27	0.00	0.00	6.27	4988.53	4988.53
	1/22/04			6.58	0.00	0.00	6.58	4988.22	4988.22
	2/16/04			6.77	0.00	0.00	6.77	4988.03	4988.03
	5/25/04			6.50	0.00	0.00	6.50	4988.30	4988.30
	8/25/04			6.22	0.00	0.00	6.22	4988.58	4988.58
	11/10/04			6.58	0.00	0.00	6.58	4988.22	4988.22
	2/14/05			6.85	0.00	0.00	6.85	4987.95	4987.95
	5/18/05			6.47	0.00	0.00	6.47	4988.33	4988.33
	8/25/05			6.19	0.00	0.00	6.19	4988.61	4988.61

Attachment 1 - Table 1
Historical Fluid Level Measurements
DCP Midstream, Spindle Plant
Weld County, Colorado

Well Number	Date	MP Elevation (ft-msl)	DTP (ft-bmp)	DTW (ft-bmp)	PT (ft)	PT x 0.75	ADJ. DTW	Water Elevation	Corrected Water Elevation (ft-msl)
	11/30/05			6.45	0.00	0.00	6.45	4988.35	4988.35
	2/14/06			6.88	0.00	0.00	6.88	4987.92	4987.92
	5/24/06			7.02	0.00	0.00	7.02	4987.78	4987.78
	8/30/06			6.40	0.00	0.00	6.40	4988.40	4988.40
	11/9/06			6.22	0.00	0.00	6.22	4988.58	4988.58
	3/6/07			nm					
	5/14/07			4.74	0.00	0.00	4.74	4990.06	4990.06
	8/28/07			5.19	0.00	0.00	5.19	4989.61	4989.61
	11/26/07			5.83	0.00	0.00	5.83	4988.97	4988.97
	2/27/08			Frozen					
	5/20/08			6.12	0.00	0.00	6.12	4988.68	4988.68
	8/19/08			5.52	0.00	0.00	5.52	4989.28	4989.28
	11/20/08			6.06	0.00	0.00	6.06	4988.74	4988.74
MW-34	9/3/02	4994.21		9.15	0.00	0.00	9.15	4985.06	4985.06
	9/5/02			8.74	0.00	0.00	8.74	4985.47	4985.47
	9/26/02			5.44	0.00	0.00	5.44	4988.77	4988.77
	11/18/02			7.06	0.00	0.00	7.06	4987.15	4987.15
	2/18/03	4994.21		5.91	0.00	0.00	5.91	4988.30	4988.30
	5/13/03			4.60	0.00	0.00	4.60	4989.61	4989.61
	8/11/03			5.84	0.00	0.00	5.84	4988.37	4988.37
	11/10/03			4.26	0.00	0.00	4.26	4989.95	4989.95
	12/18/03			6.10	0.00	0.00	6.10	4988.11	4988.11
	1/22/04			6.36	0.00	0.00	6.36	4987.85	4987.85
	2/16/04			6.55	0.00	0.00	6.55	4987.66	4987.66
	5/25/04			6.11	0.00	0.00	6.11	4988.10	4988.10
	8/25/04			5.87	0.00	0.00	5.87	4988.34	4988.34
	11/10/04			6.13	0.00	0.00	6.13	4988.08	4988.08
	2/14/05			6.46	0.00	0.00	6.46	4987.75	4987.75
	5/18/05			6.08	0.00	0.00	6.08	4988.13	4988.13
	8/23/05			5.73	0.00	0.00	5.73	4988.48	4988.48
	11/16/05			5.89	0.00	0.00	5.89	4988.32	4988.32
	2/14/06			6.42	0.00	0.00	6.42	4987.79	4987.79
	5/24/06			6.64	0.00	0.00	6.64	4987.57	4987.57
	8/30/06			6.06	0.00	0.00	6.06	4988.15	4988.15
	11/9/06			5.72	0.00	0.00	5.72	4988.49	4988.49
	2/20/07			4.80	0.00	0.00	4.80	4989.41	4989.41
	5/14/07			4.52	0.00	0.00	4.52	4989.69	4989.69
	8/28/07			4.69	0.00	0.00	4.69	4989.52	4989.52
	11/27/07			5.43	0.00	0.00	5.43	4988.78	4988.78
	2/27/08			5.92	0.00	0.00	5.92	4988.29	4988.29
	5/20/08			5.79	0.00	0.00	5.79	4988.42	4988.42
	8/19/08			5.09	0.00	0.00	5.09	4989.12	4989.12
	11/20/08			5.66	0.00	0.00	5.66	4988.55	4988.55
MW-35	5/25/04	4985.37		9.57	0.00	0.00	9.57	4975.80	4975.80
	8/25/04			9.25	0.00	0.00	9.25	4976.12	4976.12
	10/4/04			9.25	0.00	0.00	9.25	4976.12	4976.12
	11/10/04			9.35	0.00	0.00	9.35	4976.02	4976.02
	2/14/05			9.94	0.00	0.00	9.94	4975.43	4975.43
	5/18/05			9.32	0.00	0.00	9.32	4976.05	4976.05
	8/26/05			8.91	0.00	0.00	8.91	4976.46	4976.46
	11/14/05			9.81	0.00	0.00	9.81	4975.56	4975.56
	2/13/06			9.58	0.00	0.00	9.58	4975.79	4975.79
	5/22/06			9.94	0.00	0.00	9.94	4975.43	4975.43
	8/24/06			9.62	0.00	0.00	9.62	4975.75	4975.75
	11/8/06			9.90	0.00	0.00	9.90	4975.47	4975.47
	3/6/07			6.45	0.00	0.00	6.45	4978.92	4978.92
	5/16/07			7.33	0.00	0.00	7.33	4978.04	4978.04
	7/5/07			7.50	0.00	0.00	7.50	4977.87	4977.87

Attachment 1 - Table 1
Historical Fluid Level Measurements
DCP Midstream, Spindle Plant
Weld County, Colorado

Well Number	Date	MP Elevation (ft-msl)	DTP (ft-bmp)	DTW (ft-bmp)	PT (ft)	PT x 0.75	ADJ. DTW	Water Elevation	Corrected Water Elevation (ft-msl)
MW-36	8/30/07			7.84	0.00	0.00	7.84	4977.53	4977.53
	11/27/07			8.12	0.00	0.00	8.12	4977.25	4977.25
	2/28/08			8.49	0.00	0.00	8.49	4976.88	4976.88
	5/21/08			8.42	0.00	0.00	8.42	4976.95	4976.95
	8/20/08			7.76	0.00	0.00	7.76	4977.61	4977.61
	11/13/08			7.57	0.00	0.00	7.57	4977.80	4977.80
	9/3/02	4990.09		7.69	0.00	0.00	7.69	4982.40	4982.40
	9/5/02			7.69	0.00	0.00	7.69	4982.40	4982.40
	9/26/02			7.76	0.00	0.00	7.76	4982.33	4982.33
	10/10/02			7.80	0.00	0.00	7.80	4982.29	4982.29
	11/18/02			7.93	0.00	0.00	7.93	4982.16	4982.16
	1/31/03		8.58	9.16	0.58	0.44	8.73	4980.93	4981.37
	2/4/03		7.35	7.45	0.10	0.08	7.38	4982.64	4982.72
	2/5/03		8.33	8.46	0.13	0.10	8.36	4981.63	4981.73
	2/11/03		8.30	8.41	0.11	0.08	8.33	4981.68	4981.76
	2/12/03		8.30	8.43	0.13	0.10	8.33	4981.66	4981.76
	2/18/03	4990.09		8.25	0.29	0.22	8.32	4981.55	4981.77
	3/5/03		8.20	8.74	0.54	0.41	8.34	4981.35	4981.76
	3/10/03		8.26	8.44	0.18	0.14	8.31	4981.65	4981.79
	3/17/03		8.27	8.51	0.24	0.18	8.33	4981.58	4981.76
	4/30/03		7.54	7.64	0.10	0.07	7.57	4982.45	4982.53
	5/13/03		7.49	7.57	0.08	0.06	7.51	4982.52	4982.58
	5/28/03			7.43	0.00	0.00	7.43	4982.66	4982.66
	8/11/03		7.25	7.28	0.03	0.02	7.26	4982.81	4982.83
	8/20/03			7.29	0.00	0.00	7.29	4982.80	4982.80
	11/10/03			7.48	0.00	0.00	7.48	4982.61	4982.61
	12/18/03			7.72	0.00	0.00	7.72	4982.37	4982.37
	1/22/04			7.90	0.00	0.00	7.90	4982.19	4982.19
	2/16/04			8.02	0.00	0.00	8.02	4982.07	4982.07
	5/25/04			7.92	0.00	0.00	7.92	4982.17	4982.17
	8/25/04			7.68	0.00	0.00	7.68	4982.41	4982.41
	11/10/04			7.83	0.00	0.00	7.83	4982.26	4982.26
	2/14/05			8.08	0.00	0.00	8.08	4982.01	4982.01
	5/18/05			7.92	0.00	0.00	7.92	4982.17	4982.17
	5/26/05			nm					
	8/23/05			7.58	0.00	0.00	7.58	4982.51	4982.51
	11/15/05			7.69	0.00	0.00	7.69	4982.40	4982.40
	2/15/06			8.09	0.00	0.00	8.09	4982.00	4982.00
	5/22/06			8.20	0.00	0.00	8.20	4981.89	4981.89
	8/25/06			8.04	0.00	0.00	8.04	4982.05	4982.05
	11/10/06			8.20	0.00	0.00	8.20	4981.89	4981.89
	2/21/07			7.31	0.00	0.00	7.31	4982.78	4982.78
	5/14/07			7.10	0.00	0.00	7.10	4982.99	4982.99
	8/29/07			6.87	0.00	0.00	6.87	4983.22	4983.22
	11/26/07			7.00	0.00	0.00	7.00	4983.09	4983.09
	2/27/08			6.38	0.00	0.00	6.38	4983.71	4983.71
	5/23/08			7.12	0.00	0.00	7.12	4982.97	4982.97
	8/19/08			6.79	0.00	0.00	6.79	4983.30	4983.30
	11/20/08			6.80	0.00	0.00	6.80	4983.29	4983.29
MW-37	2/18/03	4987.82		10.56	0.00	0.00	10.56	4977.26	4977.26
	4/30/03			7.62	0.00	0.00	7.62	4980.20	4980.20
	5/13/03			7.25	0.00	0.00	7.25	4980.57	4980.57
	5/28/03			7.20	0.00	0.00	7.20	4980.62	4980.62
	8/11/03			7.99	0.00	0.00	7.99	4979.83	4979.83
	8/20/03			8.11	0.00	0.00	8.11	4979.71	4979.71
	11/10/03			9.09	0.00	0.00	9.09	4978.73	4978.73
	2/16/04			10.15	0.00	0.00	10.15	4977.67	4977.67
	5/25/04			9.77	0.00	0.00	9.77	4978.05	4978.05

Attachment 1 - Table 1
Historical Fluid Level Measurements
DCP Midstream, Spindle Plant
Weld County, Colorado

Well Number	Date	MP Elevation (ft-msl)	DTP (ft-bmp)	DTW (ft-bmp)	PT (ft)	PT x 0.75	ADJ. DTW	Water Elevation	Corrected Water Elevation (ft-msl)
	8/25/04			9.35	0.00	0.00	9.35	4978.47	4978.47
	11/10/04			9.07	0.00	0.00	9.07	4978.75	4978.75
	2/14/05			10.01	0.00	0.00	10.01	4977.81	4977.81
	5/18/05			8.82	0.00	0.00	8.82	4979.00	4979.00
	5/26/05			nm					
	8/26/05			8.15	0.00	0.00	8.15	4979.67	4979.67
	11/14/05			8.64	0.00	0.00	8.64	4979.18	4979.18
	2/13/06			9.67	0.00	0.00	9.67	4978.15	4978.15
	5/22/06			10.22	0.00	0.00	10.22	4977.60	4977.60
	8/24/06			9.15	0.00	0.00	9.15	4978.67	4978.67
	11/8/06			9.40	0.00	0.00	9.40	4978.42	4978.42
	2/22/07			6.24	0.00	0.00	6.24	4981.58	4981.58
	5/16/07			6.84	0.00	0.00	6.84	4980.98	4980.98
	8/30/07			7.79	0.00	0.00	7.79	4980.03	4980.03
	11/27/07			8.22	0.00	0.00	8.22	4979.60	4979.60
	2/28/08			8.89	0.00	0.00	8.89	4978.93	4978.93
	5/21/08			8.17	0.00	0.00	8.17	4979.65	4979.65
	8/20/08			7.20	0.00	0.00	7.20	4980.62	4980.62
	11/13/08			7.58	0.00	0.00	7.58	4980.24	4980.24
MW-38	2/18/03	4986.75		8.45	0.00	0.00	8.45	4978.30	4978.30
	5/13/03			6.08	0.00	0.00	6.08	4980.67	4980.67
	8/11/03			6.41	0.00	0.00	6.41	4980.34	4980.34
	8/20/03			6.47	0.00	0.00	6.47	4980.28	4980.28
	11/10/03			7.15	0.00	0.00	7.15	4979.60	4979.60
	12/18/03			7.51	0.00	0.00	7.51	4979.24	4979.24
	1/22/04			7.75	0.00	0.00	7.75	4979.00	4979.00
	2/16/04			7.95	0.00	0.00	7.95	4978.80	4978.80
	5/25/04			7.78	0.00	0.00	7.78	4978.97	4978.97
	8/25/04			7.40	0.00	0.00	7.40	4979.35	4979.35
	11/10/04			7.65	0.00	0.00	7.65	4979.10	4979.10
	2/14/05			8.18	0.00	0.00	8.18	4978.57	4978.57
	5/18/05			7.61	0.00	0.00	7.61	4979.14	4979.14
	5/26/05			nm					
	8/26/05			7.12	0.00	0.00	7.12	4979.63	4979.63
	11/17/05			7.33	0.00	0.00	7.33	4979.42	4979.42
	2/13/06			7.94	0.00	0.00	7.94	4978.81	4978.81
	5/22/06			8.28	0.00	0.00	8.28	4978.47	4978.47
	8/25/06			7.74	0.00	0.00	7.74	4979.01	4979.01
	11/8/06			8.18	0.00	0.00	8.18	4978.57	4978.57
	2/19/07			3.64	0.00	0.00	3.64	4983.11	4983.11
	5/16/07			5.20	0.00	0.00	5.20	4981.55	4981.55
	7/5/07			6.11	0.00	0.00	6.11	4980.64	4980.64
	8/30/07			6.38	0.00	0.00	6.38	4980.37	4980.37
	11/27/07			6.78	0.00	0.00	6.78	4979.97	4979.97
	2/28/08			7.16	0.00	0.00	7.16	4979.59	4979.59
	5/21/08			7.00	0.00	0.00	7.00	4979.75	4979.75
	8/20/08			6.19	0.00	0.00	6.19	4980.56	4980.56
	11/13/08			6.29	0.00	0.00	6.29	4980.46	4980.46
MW-39	4/10/03	4991.16		5.70	0.00	0.00	5.70	4985.46	4985.46
	4/30/03			2.61	0.00	0.00	2.61	4988.55	4988.55
	5/13/03	4991.16		0.47	0.00	0.00	0.47	4990.69	4990.69
	5/20/03			0.71	0.00	0.00	0.71	4990.45	4990.45
	7/16/03			4.02	0.00	0.00	4.02	4987.14	4987.14
	8/11/03			4.77	0.00	0.00	4.77	4986.39	4986.39
	11/10/03			6.39	0.00	0.00	6.39	4984.77	4984.77
	2/16/04			7.67	0.00	0.00	7.67	4983.49	4983.49
	5/25/04			7.53	0.00	0.00	7.53	4983.63	4983.63
	8/25/04			6.14	0.00	0.00	6.14	4985.02	4985.02

Attachment 1 - Table 1
Historical Fluid Level Measurements
DCP Midstream, Spindle Plant
Weld County, Colorado

Well Number	Date	MP Elevation (ft-msl)	DTP (ft-bmp)	DTW (ft-bmp)	PT (ft)	PT x 0.75	ADJ. DTW	Water Elevation	Corrected Water Elevation (ft-msl)
	11/10/04			7.17	0.00	0.00	7.17	4983.99	4983.99
	2/14/05			8.03	0.00	0.00	8.03	4983.13	4983.13
	5/18/05			6.65	0.00	0.00	6.65	4984.51	4984.51
	8/26/05			3.50	0.00	0.00	3.50	4987.66	4987.66
	11/15/05			4.54	0.00	0.00	4.54	4986.62	4986.62
	2/13/06			8.94	0.00	0.00	8.94	4982.22	4982.22
	5/23/06			5.28	0.00	0.00	5.28	4985.88	4985.88
	8/31/06			1.48	0.00	0.00	1.48	4989.68	4989.68
	11/9/06			4.08	0.00	0.00	4.08	4987.08	4987.08
	2/19/07			1.09	0.00	0.00	1.09	4990.07	4990.07
	5/15/07			2.28	0.00	0.00	2.28	4988.88	4988.88
	8/29/07			3.29	0.00	0.00	3.29	4987.87	4987.87
	11/28/07			6.40	0.00	0.00	6.40	4984.76	4984.76
	2/29/08			7.04	0.00	0.00	7.04	4984.12	4984.12
	5/21/08			6.07	0.00	0.00	6.07	4985.09	4985.09
	8/20/08			2.39	0.00	0.00	2.39	4988.77	4988.77
	11/12/08			6.60	0.00	0.00	6.60	4984.56	4984.56
MW-40	5/25/04	4992.48		5.78	0.00	0.00	5.78	4986.70	4986.70
	8/25/04			5.42	0.00	0.00	5.42	4987.06	4987.06
	11/10/04			5.71	0.00	0.00	5.71	4986.77	4986.77
	2/14/05			6.05	0.00	0.00	6.05	4986.43	4986.43
	5/18/05			nm					
	8/23/05			5.41	0.00	0.00	5.41	4987.07	4987.07
	11/15/05			nm					
	2/14/06			6.12	0.00	0.00	6.12	4986.36	4986.36
	5/25/06			6.21	0.00	0.00	6.21	4986.27	4986.27
	8/30/06			5.72	0.00	0.00	5.72	4986.76	4986.76
	11/10/06			5.98	0.00	0.00	5.98	4986.50	4986.50
	3/6/07			5.10	0.00	0.00	5.10	4987.38	4987.38
	5/14/07			4.45	0.00	0.00	4.45	4988.03	4988.03
	8/31/07			4.60	0.00	0.00	4.60	4987.88	4987.88
	11/30/07			5.14	0.00	0.00	5.14	4987.34	4987.34
	2/27/08			5.58	0.00	0.00	5.58	4986.90	4986.90
	5/20/08			5.12	0.00	0.00	5.12	4987.36	4987.36
	8/19/08			4.45	0.00	0.00	4.45	4988.03	4988.03
	11/20/08			5.08	0.00	0.00	5.08	4987.40	4987.40
MW-41	5/25/04	4991.03		9.11	0.00	0.00	9.11	4981.92	4981.92
	8/25/04			6.26	0.00	0.00	6.26	4984.77	4984.77
	11/10/04			6.30	0.00	0.00	6.30	4984.73	4984.73
	2/14/05			6.54	0.00	0.00	6.54	4984.49	4984.49
	5/18/05			nm					
	8/23/05			6.15	0.00	0.00	6.15	4984.88	4984.88
	11/15/05			nm					
	2/14/06			6.44	0.00	0.00	6.44	4984.59	4984.59
	5/25/06			6.63	0.00	0.00	6.63	4984.40	4984.40
	8/30/06			6.44	0.00	0.00	6.44	4984.59	4984.59
	11/10/06			6.58	0.00	0.00	6.58	4984.45	4984.45
	3/6/07			6.35	0.00	0.00	6.35	4984.68	4984.68
	5/14/07			5.54	0.00	0.00	5.54	4985.49	4985.49
	8/31/07			5.40	0.00	0.00	5.40	4985.63	4985.63
	11/30/07			5.41	0.00	0.00	5.41	4985.62	4985.62
	2/27/08			5.75	0.00	0.00	5.75	4985.28	4985.28
	5/23/08			5.80	0.00	0.00	5.80	4985.23	4985.23
	8/19/08			4.00	0.00	0.00	4.00	4987.03	4987.03
	11/20/08			4.93	0.00	0.00	4.93	4986.10	4986.10

Attachment 1 - Table 1
Historical Fluid Level Measurements
DCP Midstream, Spindle Plant
Weld County, Colorado

Well Number	Date	MP Elevation (ft-msl)	DTP (ft-bmp)	DTW (ft-bmp)	PT (ft)	PT x 0.75	ADJ. DTW	Water Elevation	Corrected Water Elevation (ft-msl)
MW-42	5/25/04	4990.55		7.12	0.00	0.00	7.12	4983.43	4983.43
	8/25/04			6.79	0.00	0.00	6.79	4983.76	4983.76
	11/10/04			6.89	0.00	0.00	6.89	4983.66	4983.66
	2/14/05			6.19	0.00	0.00	6.19	4984.36	4984.36
	5/18/05			nm					
	8/23/05			6.63	0.00	0.00	6.63	4983.92	4983.92
	11/15/05			nm					
	2/14/06			7.22	0.00	0.00	7.22	4983.33	4983.33
	5/25/06			7.34	0.00	0.00	7.34	4983.21	4983.21
	8/30/06			7.12	0.00	0.00	7.12	4983.43	4983.43
	11/10/06			7.38	0.00	0.00	7.38	4983.17	4983.17
	3/6/07			7.04	0.00	0.00	7.04	4983.51	4983.51
	5/14/07			6.50	0.00	0.00	6.50	4984.05	4984.05
	8/31/07			6.02	0.00	0.00	6.02	4984.53	4984.53
	11/26/07			6.12	0.00	0.00	6.12	4984.43	4984.43
	2/27/08			6.46	0.00	0.00	6.46	4984.09	4984.09
	5/23/08			6.32	0.00	0.00	6.32	4984.23	4984.23
	8/19/08			5.95	0.00	0.00	5.95	4984.60	4984.60
	11/20/08			5.96	0.00	0.00	5.96	4984.59	4984.59
MW-43	5/25/04	4989.20		6.72	0.00	0.00	6.72	4982.48	4982.48
	8/25/04			6.31	0.00	0.00	6.31	4982.89	4982.89
	11/10/04			6.42	0.00	0.00	6.42	4982.78	4982.78
	2/14/05			6.75	0.00	0.00	6.75	4982.45	4982.45
	5/18/05			nm					
	8/23/05			6.00	0.00	0.00	6.00	4983.20	4983.20
	11/15/05			nm					
	2/14/06			6.80	0.00	0.00	6.80	4982.40	4982.40
	5/25/06			6.93	0.00	0.00	6.93	4982.27	4982.27
	8/30/06			6.76	0.00	0.00	6.76	4982.44	4982.44
	11/10/06			7.10	0.00	0.00	7.10	4982.10	4982.10
	3/6/07			6.60	0.00	0.00	6.60	4982.60	4982.60
	5/14/07			5.79	0.00	0.00	5.79	4983.41	4983.41
	8/31/07			5.55	0.00	0.00	5.55	4983.65	4983.65
	11/26/07			5.86	0.00	0.00	5.86	4983.34	4983.34
	2/27/08			6.05	0.00	0.00	6.05	4983.15	4983.15
	5/20/08			6.09	0.00	0.00	6.09	4983.11	4983.11
	8/19/08			5.60	0.00	0.00	5.60	4983.60	4983.60
	11/20/08			5.69	0.00	0.00	5.69	4983.51	4983.51
MW-44	5/18/05	4976.30		6.01	0.00	0.00	6.01	4970.29	4970.29
	8/26/05			5.88	0.00	0.00	5.88	4970.42	4970.42
	11/14/05			5.75	0.00	0.00	5.75	4970.55	4970.55
	2/13/06			6.14	0.00	0.00	6.14	4970.16	4970.16
	5/22/06			6.53	0.00	0.00	6.53	4969.77	4969.77
	8/30/06			4.90	0.00	0.00	4.90	4971.40	4971.40
	11/8/06			6.83	0.00	0.00	6.83	4969.47	4969.47
	2/19/07			2.72	0.00	0.00	2.72	4973.58	4973.58
	5/16/07			2.82	0.00	0.00	2.82	4973.48	4973.48
	8/30/07			4.51	0.00	0.00	4.51	4971.79	4971.79
	11/27/07			4.27	0.00	0.00	4.27	4972.03	4972.03
	2/28/08			4.53	0.00	0.00	4.53	4971.77	4971.77
	5/21/08			4.07	0.00	0.00	4.07	4972.23	4972.23
	8/20/08			2.89	0.00	0.00	2.89	4973.41	4973.41
	11/13/08			3.38	0.00	0.00	3.38	4972.92	4972.92
P1A	2/29/08	NA		5.23	0.00	0.00	5.23		
	5/22/08			4.05	0.00	0.00	4.05		
	8/20/08			2.81	0.00	0.00	2.81		
	11/12/08			5.94	0.00	0.00	5.94		

Attachment 1 - Table 1
Historical Fluid Level Measurements
DCP Midstream, Spindle Plant
Weld County, Colorado

Well Number	Date	MP Elevation (ft-msl)	DTP (ft-bmp)	DTW (ft-bmp)	PT (ft)	PT x 0.75	ADJ. DTW	Water Elevation	Corrected Water Elevation (ft-msl)
P1B	2/29/08	NA		4.56	0.00	0.00	4.56		
	5/22/08			3.09	0.00	0.00	3.09		
	8/20/08			2.39	0.00	0.00	2.39		
	11/12/08			4.24	0.00	0.00	4.24		
P2A	2/29/08	NA		6.10	0.00	0.00	6.10		
	5/22/08			4.25	0.00	0.00	4.25		
	8/20/08			2.58	0.00	0.00	2.58		
	11/12/08			5.65	0.00	0.00	5.65		
P3A	2/29/08	NA		8.20	0.00	0.00	8.20		
	5/22/08			5.68	0.00	0.00	5.68		
	8/20/08			4.92	0.00	0.00	4.92		
	11/12/08			7.56	0.00	0.00	7.56		
P3B	2/29/08	NA		6.38	0.00	0.00	6.38		
	5/22/08			3.02	0.00	0.00	3.02		
	8/20/08			2.66	0.00	0.00	2.66		
	11/12/08			5.88	0.00	0.00	5.88		
P4A	2/29/08	NA		6.29	0.00	0.00	6.29		
	5/22/08			4.56	0.00	0.00	4.56		
	8/20/08			4.04	0.00	0.00	4.04		
	11/12/08			6.67	0.00	0.00	6.67		
P4B	2/29/08	NA		5.95	0.00	0.00	5.95		
	5/22/08			3.01	0.00	0.00	3.01		
	8/20/08			2.22	0.00	0.00	2.22		
	11/12/08			5.21	0.00	0.00	5.21		

Attachment 2

Attachment 2 -Table 1
Historical Analytical Data
DCP Midstream, Spindle Plant
Weld County, Colorado

Sample ID	Sample Date	Benzene (mg/L)	Toluene (mg/L)	Ethylbenzene (mg/L)	Total Xylenes (mg/L)
MW-1	8/18/00	3.4	< 0.040	0.42	1.83
	4/20/01	0.64	< 0.010	0.047	0.132
	7/11/01	0.2	< 0.002	0.031	0.0506
	10/10/01	0.47	< 0.010	0.037	< 0.010
	2/5/02	0.31	< 0.010	0.02	0.023
	5/9/02	0.23	< 0.010	0.02	0.037
	8/22/02	0.093	0.0048	0.011	0.022
	11/20/02	FP	FP	FP	FP
	2/20/03	0.38	< 0.020	0.12	0.233
	5/15/03	0.18	< 0.005	0.015	0.037
	8/13/03	0.12	< 0.025	0.026	0.018
	11/13/03	0.22	< 0.025	0.024	0.022
	2/19/04	0.2	< 0.0050	0.017	0.012
	5/26/04	0.00095	< 0.0050	< 0.00050	0.0018
	8/30/04	0.019	<0.025	< 0.0025	< 0.0075
	11/10/04	0.01	< 0.0050	0.0013	0.005
	2/14/05	0.001	< 0.0050	< 0.00050	< 0.0015
	5/18/05	< 0.00050	< 0.0050	< 0.00050	< 0.0015
	8/24/05	< 0.00050	< 0.0050	<0.00050	< 0.0015
	11/16/05	0.0032	< 0.0050	0.00093	0.0022
	2/14/06	0.0028	< 0.0050	< 0.00050	0.0017
	5/24/06	0.0016	< 0.0050	< 0.00050	0.0043
	8/30/06	0.16	< 0.0050	0.0053	< 0.0015
	11/9/06	0.0048	< 0.0050	< 0.00050	< 0.0015
	2/20/07	< 0.00050	< 0.0050	< 0.00050	< 0.0015
	5/14/07	< 0.00050	< 0.0050	< 0.00050	< 0.0015
	8/28/07	0.00099	< 0.0050	< 0.00050	< 0.0015
	11/26/07	0.01	< 0.0050	< 0.00050	< 0.0015
	2/27/08	< 0.0010	< 0.0010	< 0.0010	< 0.0020
	5/20/08	< 0.0010	< 0.0010	< 0.0010	0.021
	8/19/08	NS	NS	NS	NS
	11/20/08	0.00078	< 0.0010	< 0.0010	< 0.0020

Attachment 2 -Table 1
Historical Analytical Data
DCP Midstream, Spindle Plant
Weld County, Colorado

Sample ID	Sample Date	Benzene (mg/L)	Toluene (mg/L)	Ethylbenzene (mg/L)	Total Xylenes (mg/L)
MW-2	8/18/00	1.5	0.82	0.058	0.313
	2/16/01	3.1	2.9	0.23	1.47
	4/20/01	FP	FP	FP	FP
	7/11/01	FP	FP	FP	FP
	10/10/01	3.5	1.6	0.11	1.04
	5/9/02	FP	FP	FP	FP
	8/21/02	FP	FP	FP	FP
	11/20/02	FP	FP	FP	FP
	2/19/03	FP	FP	FP	FP
	5/15/03	5.4	< 0.5	0.59	3.6
	8/13/03	8.4	< 2.5	4.4	18
	11/13/03	17	< 5.0	1.6	4.5
	2/19/04	34	< 2.5	1.1	3.6
	5/26/04	12	< 1.2	0.31	0.89
	8/30/04	1.2	<1.0	<0.10	< 0.30
	11/10/04	1.8	< 0.5	0.12	0.23
	2/14/05	3.2	< 0.25	0.15	0.25
	5/18/05	< 0.00050	< 0.0050	< 0.00050	0.0062
	8/23/05	0.73	< 0.050	< 0.0050	0.05
	11/16/05	1.4	< 0.050	0.18	< 0.15
	2/14/06	12	< 2.5	0.93	< 0.75
	5/24/06	12	< 1.2	0.48	< 0.38
	8/30/06	6.9	< 0.25	< 0.025	< 0.075
	11/9/06	8.4	< 0.50	0.34	0.23
	2/20/07	1.5	< 0.25	< 0.025	< 0.075
	5/14/07	6.7	< 0.50	0.12	0.25
	8/28/07	13	< 2.5	0.34	< 0.75
	11/26/07	15	< 2.5	< 0.025	< 0.075
	2/27/08	19	< 2.5	0.441	< 0.063
	5/20/08	15.1	< 2.0	0.432	< 4.0
	8/19/08	5.24	< 0.100	< 0.100	0.114
	11/20/08	6.43	0.0215	0.291	0.0294

Attachment 2 -Table 1
Historical Analytical Data
DCP Midstream, Spindle Plant
Weld County, Colorado

Sample ID	Sample Date	Benzene (mg/L)	Toluene (mg/L)	Ethylbenzene (mg/L)	Total Xylenes (mg/L)
MWV-3	8/18/00	19	6.8	0.2	1.6
	2/16/01	FP	FP	FP	FP
	4/20/01	FP	FP	FP	FP
	7/11/01	FP	FP	FP	FP
	10/10/01	FP	FP	FP	FP
	2/5/02	10	0.26	< 0.20	1.2
	5/9/02	12	1	0.24	2.21
	8/21/02	FP	FP	FP	FP
	11/20/02	FP	FP	FP	FP
	2/20/03	8.4	3.3	0.36	3.97
	5/15/03	8.6	2.3	0.38	4.8
	8/13/03	10	< 2.5	1.4	18
	11/13/03	8.8	< 5.0	3.3	29
	2/19/04	15	5.4	4.4	52
	5/26/04	3.2	< 5.0	< 0.50	2.6
	8/30/04	3.4	< 2.5	< 0.25	2.7
	11/10/04	4.7	< 1.2	0.15	2.2
	2/16/05	5	< 5.0	< 0.50	1.6
	5/18/05	3.2	< 2.5	< 0.25	2.1
	8/23/05	2	< 0.25	< 0.025	1.7
	11/16/05	5	< 2.5	< 0.25	1.1
	2/14/06	1.3	< 0.12	< 0.012	0.085
	5/24/06	3.2	< 0.12	0.018	0.28
	8/30/06	6.9	< 0.25	< 0.025	0.55
	11/9/06	2.1	< 0.25	< 0.025	0.2
	2/20/07	0.15	< 0.10	0.014	0.056
	5/14/07	4.4	< 0.25	0.15	0.43
	8/28/07	3.8	< 0.50	< 0.050	< 0.15
	11/26/07	2.6	< 0.50	0.091	< 0.15
	2/27/08	1.4	1.2	0.0125	0.01
	5/20/08	2.74	0.0065	0.109	0.047
	8/19/08	< 0.100	< 0.100	< 0.100	< 0.300
	11/20/08	3.24	0.0277	0.0837	0.0443

Attachment 2 -Table 1
Historical Analytical Data
DCP Midstream, Spindle Plant
Weld County, Colorado

Sample ID	Sample Date	Benzene (mg/L)	Toluene (mg/L)	Ethylbenzene (mg/L)	Total Xylenes (mg/L)
MW-4	8/18/00	FP	FP	FP	FP
	2/15/01	FP	FP	FP	FP
	4/20/01	FP	FP	FP	FP
	7/11/01	FP	FP	FP	FP
	10/10/01	FP	FP	FP	FP
	2/5/02	FP	FP	FP	FP
	5/9/02	FP	FP	FP	FP
	8/21/02	FP	FP	FP	FP
	11/20/02	23	24	0.55	5.2
	2/19/03	FP	FP	FP	FP
	5/15/03	17	22	0.38	3.4
	8/13/03	30	56	2.9	22
	11/13/03	22	54	6.2	39
	2/19/04	30	110	6.9	60
	5/26/04	14	24	0.38	3.7
	8/30/04	16	44	2.4	17
	11/10/04	13	28	1	7
	2/16/05	7.8	16	0.5	4.8
	5/19/05	12	21	< 0.5	4.7
	8/24/05	5.6	9.6	0.27	3.3
	11/17/05	5.7	13	0.41	5.4
	2/14/06	3.4	10	< 0.50	5.1
	5/24/06	3.6	7.9	0.37	4.7
	8/30/06	0.055	0.065	0.0044	0.061
	11/9/06	2.4	2	0.32	3.8
	2/20/07	1.4	< 0.050	0.17	2.1
	5/14/07	0.52	0.027	0.19	0.48
	8/28/07	1.8	< 0.10	0.24	1.5
	11/26/07	0.016	< 0.0050	0.0026	< 0.0015
	2/27/08	1.8	0.025	0.024	1.1
	5/20/08	2.05	0.0231	0.349	1.33
	8/19/08	0.662	< 0.020	< 0.020	0.0662
	11/20/08	1.97	0.018	0.39	1.09

Attachment 2 -Table 1
Historical Analytical Data
DCP Midstream, Spindle Plant
Weld County, Colorado

Sample ID	Sample Date	Benzene (mg/L)	Toluene (mg/L)	Ethylbenzene (mg/L)	Total Xylenes (mg/L)
MW-5 Before	8/18/00	< 0.001	< 0.002	< 0.002	< 0.002
	2/16/01	< 0.001	< 0.002	< 0.002	< 0.002
	4/20/01	< 0.001	< 0.002	< 0.002	< 0.002
	7/11/01	< 0.001	< 0.002	< 0.002	< 0.002
	10/10/01	< 0.001	< 0.002	< 0.002	< 0.002
	2/5/02	< 0.001	< 0.002	< 0.002	< 0.002
	5/9/02	< 0.001	< 0.002	< 0.002	< 0.002
	8/21/02	0.0011	< 0.002	< 0.002	< 0.002
	11/20/02	FP	FP	FP	FP
	2/19/03	FP	FP	FP	FP
	5/14/03	16	3.3	0.96	7.6
	8/13/03	40	< 25.0	9.2	64
	11/13/03	60	56	110	530
	2/18/04	87	150	44	320
	5/26/04	3.5	< 0.50	0.43	2.2
	8/30/04	5.6	<2.5	7	24
	11/10/04	11	<5.0	1.1	5.7
	2/14/05	FP	FP	FP	FP
	5/3/05	0.78	<2.5	0.37	0.9
	5/26/05	3.5	< 0.50	0.43	2.2
	8/26/05	1.9	<1.2	0.53	2.3
	11/16/05	0.24	< 0.12	0.22	0.68
	2/13/06	0.18	<1.2	0.14	0.44
	5/24/06	0.18	< 0.12	0.049	0.31
	8/31/06	0.0036	<0.0050	<0.00050	< 0.0015
	11/8/06	0.2	< 0.50	0.2	0.54
	2/19/07	< 0.00050	<0.0050	<0.00050	< 0.0015
	5/15/07	0.00063	<0.0050	0.00058	< 0.0015
	8/29/07	0.024	<0.025	0.08	0.1
	11/28/07	0.0016	<0.0050	0.0031	0.034
	2/29/08	0.012	0.0042	0.16	0.2
	5/28/08	0.00082	0.0016	0.0016	0.0351
	8/20/08	0.0089	0.0015	0.0838	0.0798
	11/12/08	0.0243	0.0669	0.164	0.206

Attachment 2 -Table 1
Historical Analytical Data
DCP Midstream, Spindle Plant
Weld County, Colorado

Sample ID	Sample Date	Benzene (mg/L)	Toluene (mg/L)	Ethylbenzene (mg/L)	Total Xylenes (mg/L)
MW-6	8/18/00	< 0.001	0.038	< 0.002	< 0.002
	2/16/01	< 0.001	< 0.002	< 0.002	< 0.002
	4/20/01	< 0.001	< 0.002	< 0.002	< 0.002
	7/11/01	< 0.001	< 0.002	< 0.002	< 0.002
	10/10/01	< 0.001	< 0.002	< 0.002	< 0.002
	2/5/02	< 0.001	< 0.002	< 0.002	< 0.002
	5/9/02	< 0.001	< 0.002	< 0.002	< 0.002
	8/21/02	< 0.001	< 0.002	< 0.002	< 0.002
	11/19/02	< 0.001	< 0.002	< 0.002	< 0.002
	2/19/03	< 0.001	< 0.002	< 0.002	< 0.002
	5/14/03	0.0017	< 0.0050	0.0013	0.0016
	8/13/03	< 0.00050	< 0.0050	< 0.00050	< 0.0015
	11/12/03	< 0.00050	< 0.0050	< 0.00050	< 0.0015
	2/18/04	< 0.00050	< 0.0050	< 0.00050	< 0.0015
	5/25/04	NS	NS	NS	NS
	8/30/04	< 0.00050	< 0.0050	< 0.00050	< 0.0015
	11/10/04	< 0.00050	< 0.0050	< 0.00050	< 0.0015
	2/14/05	< 0.00050	< 0.0050	< 0.00050	< 0.0015
	5/19/05	< 0.00050	< 0.0050	< 0.00050	< 0.0015
	8/24/05	< 0.00050	< 0.0050	< 0.00050	< 0.0015
	11/15/05	< 0.00050	< 0.0050	< 0.00050	< 0.0015
	2/13/06	< 0.00050	< 0.0050	< 0.00050	< 0.0015
	5/23/06	< 0.00050	< 0.0050	< 0.00050	< 0.0015
	8/31/06	< 0.00050	< 0.0050	< 0.00050	< 0.0015
	11/8/06	< 0.00050	< 0.0050	< 0.00050	< 0.0015
	2/19/07	< 0.00050	< 0.0050	< 0.00050	< 0.0015
	5/15/07	0.00057	< 0.0050	0.00058	< 0.0015
	8/29/07	< 0.00050	< 0.0050	< 0.00050	< 0.0015
	11/27/07	< 0.00050	< 0.0050	< 0.00050	< 0.0015
	2/25/08	< 0.0010	< 0.0010	< 0.0010	< 0.0020
	5/21/08	< 0.0010	< 0.0010	< 0.0010	< 0.0020
	8/20/08	< 0.0010	< 0.0010	< 0.0010	< 0.0030
	11/13/08	< 0.0010	< 0.0010	< 0.0010	< 0.0020

Attachment 2 -Table 1
Historical Analytical Data
DCP Midstream, Spindle Plant
Weld County, Colorado

Sample ID	Sample Date	Benzene (mg/L)	Toluene (mg/L)	Ethylbenzene (mg/L)	Total Xylenes (mg/L)
MW-7	8/18/00	< 0.001	< 0.002	< 0.002	< 0.002
	2/16/01	< 0.001	< 0.002	< 0.002	< 0.002
	4/20/01	< 0.001	< 0.002	< 0.002	< 0.002
	7/20/01	< 0.001	< 0.002	< 0.002	< 0.002
	10/10/01	< 0.001	< 0.002	< 0.002	< 0.002
	2/5/02	< 0.001	< 0.002	< 0.002	< 0.002
	5/9/02	< 0.001	< 0.002	< 0.002	< 0.002
	8/21/02	< 0.001	< 0.002	< 0.002	< 0.002
	11/19/02	< 0.001	< 0.002	< 0.002	< 0.002
	2/19/03	< 0.001	< 0.002	< 0.002	< 0.002
	5/14/03	0.00083	< 0.0050	< 0.00050	< 0.0015
	8/13/03	< 0.00050	< 0.0050	< 0.00050	< 0.0015
	11/12/03	< 0.00050	< 0.0050	< 0.00050	< 0.0015
	2/18/04	< 0.00050	< 0.0050	< 0.00050	< 0.0015
	5/26/04	< 0.00050	< 0.0050	< 0.00050	< 0.0015
	8/30/04	< 0.00050	< 0.0050	< 0.00050	< 0.0015
	11/10/04	< 0.00050	< 0.0050	< 0.00050	< 0.0015
	2/14/05	< 0.00050	< 0.0050	< 0.00050	< 0.0015
	5/19/05	< 0.00050	< 0.0050	< 0.00050	< 0.0015
	5/26/05	< 0.00050	< 0.0050	< 0.00050	< 0.0015
	8/24/05	< 0.00050	< 0.0050	< 0.00050	< 0.0014
	11/15/05	< 0.00050	< 0.0050	< 0.00050	< 0.0015
	2/13/06	< 0.00050	< 0.0050	< 0.00050	< 0.0015
	5/23/06	< 0.00050	< 0.0050	< 0.00050	< 0.0015
	8/31/06	< 0.00050	< 0.0050	< 0.00050	< 0.0015
	11/8/06	< 0.00050	< 0.0050	< 0.00050	< 0.0015
	2/19/07	< 0.00050	< 0.0050	< 0.00050	< 0.0015
	5/15/07	< 0.00050	< 0.0050	< 0.00050	< 0.0015
	8/29/07	< 0.00050	< 0.0050	< 0.00050	< 0.0015
	11/27/07	< 0.00050	< 0.0050	< 0.00050	< 0.0015
	2/28/08	< 0.0010	< 0.0010	< 0.0010	< 0.0020
	5/21/08	< 0.0010	< 0.0010	< 0.0010	< 0.0020
	8/20/08	< 0.0010	< 0.0010	< 0.0010	< 0.0030
	11/13/08	< 0.0010	< 0.0010	< 0.0010	< 0.0020

Attachment 2 -Table 1
Historical Analytical Data
DCP Midstream, Spindle Plant
Weld County, Colorado

Sample ID	Sample Date	Benzene (mg/L)	Toluene (mg/L)	Ethylbenzene (mg/L)	Total Xylenes (mg/L)
MW-8	2/16/01	0.038	< 0.002	0.0057	0.05
	4/20/01	< 0.001	< 0.002	< 0.002	< 0.002
	7/11/01	0.0031	< 0.002	0.0024	0.0138
	10/11/01	0.01	< 0.002	0.0022	< 0.002
	2/5/02	0.0037	< 0.002	< 0.002	< 0.002
	5/9/02	< 0.001	< 0.002	< 0.002	< 0.002
	8/21/02	< 0.001	< 0.002	< 0.002	< 0.002
	11/19/02	< 0.001	< 0.002	< 0.002	< 0.002
	2/19/03	< 0.001	< 0.002	< 0.002	< 0.002
	5/14/03	0.0013	< 0.0050	< 0.00050	< 0.0015
	8/13/03	0.018	< 0.0050	< 0.00050	< 0.0015
	11/13/03	< 0.00050	< 0.0050	< 0.00050	< 0.0015
	2/18/04	< 0.00050	< 0.0050	< 0.00050	< 0.0015
	5/26/04	< 0.00050	< 0.0050	< 0.00050	< 0.0015
	8/30/04	0.0012	< 0.0050	< 0.00050	< 0.0015
	11/10/04	< 0.00050	< 0.0050	< 0.00050	< 0.0015
	2/14/05	< 0.00050	< 0.0050	< 0.00050	< 0.0015
	5/19/05	< 0.00050	< 0.0050	< 0.00050	< 0.0015
	5/19/2005-D	< 0.00050	< 0.0050	< 0.00050	< 0.0015
	5/26/05	< 0.00050	< 0.0050	< 0.00050	< 0.0015
	5/26/2005-D	< 0.00050	< 0.0050	< 0.00050	< 0.0015
	8/26/05	< 0.00050	< 0.0050	< 0.00050	< 0.0015
	11/15/05	< 0.00050	< 0.0050	< 0.00050	< 0.0015
	2/13/06	< 0.00050	< 0.0050	< 0.00050	< 0.0015
	5/23/06	< 0.00050	< 0.0050	< 0.00050	< 0.0015
	8/31/06	0.016	< 0.0050	< 0.00050	< 0.0015
	11/9/06	< 0.00050	< 0.0050	< 0.00050	< 0.0015
	2/19/07	< 0.00050	< 0.0050	< 0.00050	< 0.0015
	5/15/07	< 0.00050	< 0.0050	< 0.00050	< 0.0015
	8/29/07	< 0.00050	< 0.0050	< 0.00050	< 0.0015
	11/28/07	0.0013	< 0.0050	< 0.00050	< 0.0015
	2/25/08	< 0.0010	< 0.0010	< 0.0010	< 0.0020
	5/22/08	< 0.0010	< 0.0010	< 0.0010	< 0.0020
	8/20/08	< 0.0010	< 0.0010	< 0.0010	< 0.0030
	11/12/08	< 0.0010	< 0.0010	< 0.0010	< 0.0020

Attachment 2 -Table 1
Historical Analytical Data
DCP Midstream, Spindle Plant
Weld County, Colorado

Sample ID	Sample Date	Benzene (mg/L)	Toluene (mg/L)	Ethylbenzene (mg/L)	Total Xylenes (mg/L)
MWV-9	2/16/01	< 0.001	< 0.002	< 0.002	< 0.002
	4/20/01	< 0.001	< 0.002	< 0.002	< 0.002
	7/11/01	< 0.001	< 0.002	< 0.002	< 0.002
	10/11/01	< 0.001	< 0.002	< 0.002	< 0.002
	2/5/02	< 0.001	< 0.002	< 0.002	< 0.002
	5/9/02	< 0.001	< 0.002	< 0.002	< 0.002
	8/21/02	< 0.001	< 0.002	< 0.002	< 0.002
	11/19/02	< 0.001	< 0.002	< 0.002	< 0.002
	2/19/03	< 0.001	< 0.002	< 0.002	< 0.002
	5/14/03	< 0.00050	< 0.0050	< 0.00050	< 0.0015
	8/13/03	< 0.00050	< 0.0050	< 0.00050	< 0.0015
	11/11/03	< 0.00050	< 0.0050	< 0.00050	< 0.0015
	2/18/04	< 0.00050	< 0.0050	< 0.00050	< 0.0015
	5/26/04	< 0.00050	< 0.0050	< 0.00050	< 0.0015
	8/30/04	< 0.00050	< 0.0050	< 0.00050	< 0.0015
	11/10/04	< 0.00050	< 0.0050	< 0.00050	< 0.0015
	2/14/05	< 0.00050	< 0.0050	< 0.00050	< 0.0015
	5/19/05	< 0.00050	< 0.0050	< 0.00050	< 0.0015
	5/26/05	< 0.00050	< 0.0050	< 0.00050	< 0.0015
	8/26/05	< 0.00050	< 0.0050	< 0.00050	< 0.0015
	11/15/05	< 0.00050	< 0.0050	< 0.00050	< 0.0015
	2/13/06	< 0.00050	< 0.0050	< 0.00050	< 0.0015
	5/23/06	< 0.00050	< 0.0050	< 0.00050	< 0.0015
	8/31/06	< 0.00050	< 0.0050	< 0.00050	< 0.0015
	11/9/06	< 0.00050	< 0.0050	< 0.00050	< 0.0015
	2/19/07	< 0.00050	< 0.0050	< 0.00050	< 0.0015
	5/15/07	< 0.00050	< 0.0050	< 0.00050	< 0.0015
	8/29/07	< 0.00050	< 0.0050	< 0.00050	< 0.0015
	11/28/07	< 0.00050	< 0.0050	< 0.00050	< 0.0015
	2/25/08	< 0.0010	< 0.0010	< 0.0010	< 0.0020
	5/22/08	< 0.0010	< 0.0010	< 0.0010	< 0.0020
	8/20/08	< 0.0010	< 0.0010	< 0.0010	< 0.0030
	11/12/08	< 0.0010	< 0.0010	< 0.0010	< 0.0020

Attachment 2 -Table 1
Historical Analytical Data
DCP Midstream, Spindle Plant
Weld County, Colorado

Sample ID	Sample Date	Benzene (mg/L)	Toluene (mg/L)	Ethylbenzene (mg/L)	Total Xylenes (mg/L)
MW-10	4/20/01	< 0.001	< 0.002	< 0.002	< 0.002
	7/11/01	< 0.001	< 0.002	< 0.002	< 0.002
	10/11/01	< 0.001	< 0.002	< 0.002	< 0.002
	2/5/02	< 0.001	< 0.002	< 0.002	< 0.002
	5/9/02	< 0.001	< 0.002	< 0.002	< 0.002
	8/21/02	< 0.001	< 0.002	< 0.002	< 0.002
	11/19/02	< 0.001	< 0.002	< 0.002	< 0.002
	2/19/03	< 0.001	< 0.002	< 0.002	< 0.002
	5/14/03	< 0.00050	< 0.0050	< 0.00050	< 0.0015
	8/13/03	< 0.00050	< 0.0050	< 0.00050	< 0.0015
	11/11/03	< 0.00050	< 0.0050	< 0.00050	< 0.0015
	2/18/04	< 0.00050	< 0.0050	< 0.00050	< 0.0015
	5/26/04	< 0.00050	< 0.0050	< 0.00050	< 0.0015
	8/30/04	< 0.00050	< 0.0050	< 0.00050	< 0.0015
	11/10/04	< 0.00050	< 0.0050	< 0.00050	< 0.0015
	2/14/05	0.0064	0.02	0.0021	0.0099
	3/2/05	< 0.00050	< 0.0050	< 0.00050	< 0.0015
	5/19/05	< 0.00050	< 0.0050	< 0.00050	< 0.0015
	5/26/05	< 0.00050	< 0.0050	< 0.00050	< 0.0015
	8/26/05	< 0.00050	< 0.0050	< 0.00050	< 0.0015
	11/15/05	< 0.00050	< 0.0050	< 0.00050	< 0.0015
	2/13/06	< 0.00050	< 0.0050	< 0.00050	< 0.0015
	5/23/06	< 0.00050	< 0.0050	< 0.00050	< 0.0015
	8/31/06	< 0.00050	< 0.0050	< 0.00050	< 0.0015
	11/8/06	< 0.00050	< 0.0050	< 0.00050	< 0.0015
	2/22/07	< 0.00050	< 0.0050	< 0.00050	< 0.0015
	5/15/07	< 0.00050	< 0.0050	< 0.00050	< 0.0015
	8/29/07	< 0.00050	< 0.0050	< 0.00050	< 0.0015
	11/27/07	< 0.00050	< 0.0050	< 0.00050	< 0.0015
	2/28/08	< 0.0010	< 0.0010	< 0.0020	< 0.0015
	5/21/08	< 0.0010	< 0.0010	< 0.0010	< 0.0020
	8/20/08	< 0.0010	< 0.0010	< 0.0010	< 0.0030
	11/12/08	< 0.0010	< 0.0010	< 0.0010	< 0.0020

Attachment 2 -Table 1
Historical Analytical Data
DCP Midstream, Spindle Plant
Weld County, Colorado

Sample ID	Sample Date	Benzene (mg/L)	Toluene (mg/L)	Ethylbenzene (mg/L)	Total Xylenes (mg/L)
MW-11	4/20/01	< 0.001	< 0.002	< 0.002	< 0.002
	7/11/01	< 0.001	< 0.002	< 0.002	< 0.002
	10/11/01	< 0.001	< 0.002	< 0.002	< 0.002
	2/5/02	< 0.001	< 0.002	< 0.002	< 0.002
	5/9/02	< 0.001	< 0.002	< 0.002	< 0.002
	8/21/02	< 0.001	< 0.002	< 0.002	< 0.002
	11/19/02	< 0.001	< 0.002	< 0.002	< 0.002
	2/19/03	< 0.001	< 0.002	< 0.002	< 0.002
	5/14/03	< 0.00050	< 0.0050	< 0.00050	< 0.0015
	8/13/03	< 0.00050	< 0.0050	< 0.00050	< 0.0015
	11/11/03	< 0.00050	< 0.0050	< 0.00050	< 0.0015
	2/18/04	< 0.00050	< 0.0050	< 0.00050	< 0.0015
	5/26/04	NS	NS	NS	NS
	8/30/04	NS	NS	NS	NS
	11/10/04	NS	NS	NS	NS
	2/14/05	< 0.00050	< 0.0050	< 0.00050	< 0.0015
	5/19/05	NS	NS	NS	NS
	8/24/05	NS	NS	NS	NS
	11/15/05	NS	NS	NS	NS
	2/15/06	0.00052	< 0.0050	< 0.00050	< 0.0015
	5/23/06	NS	NS	NS	NS
	8/31/06	NS	NS	NS	NS
	11/8/06	NS	NS	NS	NS
	2/22/07	< 0.00050	< 0.0050	< 0.00050	< 0.00015
	5/16/07	NS	NS	NS	NS
	8/29/07	NS	NS	NS	NS
	11/28/07	NS	NS	NS	NS
	2/28/08	< 0.0010	< 0.0010	< 0.0010	< 0.0020
	5/21/08	NS	NS	NS	NS
	8/20/08	NS	NS	NS	NS
	11/12/08	NS	NS	NS	NS

Attachment 2 -Table 1
Historical Analytical Data
DCP Midstream, Spindle Plant
Weld County, Colorado

Sample ID	Sample Date	Benzene (mg/L)	Toluene (mg/L)	Ethylbenzene (mg/L)	Total Xylenes (mg/L)
MW-12	4/20/01	< 0.001	< 0.002	< 0.002	< 0.002
	7/11/01	< 0.001	< 0.002	< 0.002	< 0.002
	10/10/01	< 0.001	< 0.002	< 0.002	< 0.002
	2/5/02	< 0.001	< 0.002	< 0.002	< 0.002
	5/9/02	< 0.001	< 0.002	< 0.002	< 0.002
	8/21/02	< 0.001	< 0.002	< 0.002	< 0.002
	11/20/02	< 0.001	< 0.002	< 0.002	< 0.002
	2/19/03	< 0.001	< 0.002	< 0.002	< 0.002
	5/14/03	< 0.00050	< 0.0050	< 0.00050	< 0.0015
	8/13/03	< 0.00050	< 0.0050	< 0.00050	< 0.0015
	11/11/03	< 0.00050	< 0.0050	< 0.00050	< 0.0015
	2/18/04	< 0.00050	< 0.0050	< 0.00050	< 0.0015
	5/26/04	NS	NS	NS	NS
	8/30/04	NS	NS	NS	NS
	11/10/04	NS	NS	NS	NS
	3/2/05	< 0.00050	< 0.0050	< 0.00050	< 0.0015
	5/19/05	NS	NS	NS	NS
	8/24/05	NS	NS	NS	NS
	11/15/05	NS	NS	NS	NS
	2/14/06	< 0.00050	< 0.0050	< 0.00050	< 0.0015
	5/23/06	NS	NS	NS	NS
	8/31/06	NS	NS	NS	NS
	11/8/06	NS	NS	NS	NS
	2/21/07	< 0.00050	< 0.0050	< 0.00050	< 0.0015
	5/16/07	NS	NS	NS	NS
	8/29/07	NS	NS	NS	NS
	11/28/07	NS	NS	NS	NS
	2/28/08	< 0.0010	< 0.0010	< 0.0010	< 0.0020
	5/21/08	NS	NS	NS	NS
	8/19/08	NS	NS	NS	NS
	11/20/08	NS	NS	NS	NS

Attachment 2 -Table 1
Historical Analytical Data
DCP Midstream, Spindle Plant
Weld County, Colorado

Sample ID	Sample Date	Benzene (mg/L)	Toluene (mg/L)	Ethylbenzene (mg/L)	Total Xylenes (mg/L)
MW-13	4/20/01	< 0.001	< 0.002	< 0.002	< 0.002
	7/11/01	< 0.001	< 0.002	< 0.002	< 0.002
	10/10/01	< 0.001	< 0.002	< 0.002	< 0.002
	2/5/02	< 0.001	< 0.002	< 0.002	< 0.002
	5/9/02	< 0.001	< 0.002	< 0.002	< 0.002
	8/21/02	< 0.001	< 0.002	< 0.002	< 0.002
	11/20/02	< 0.001	< 0.002	< 0.002	< 0.002
	2/19/03	< 0.001	< 0.002	< 0.002	< 0.002
	5/14/03	< 0.00050	< 0.0050	< 0.00050	< 0.0015
	8/13/03	< 0.00050	< 0.0050	< 0.00050	< 0.0015
	11/11/03	< 0.00050	< 0.0050	< 0.00050	< 0.0015
	2/18/04	< 0.00050	< 0.0050	< 0.00050	< 0.0015
	5/26/04	NS	NS	NS	NS
	8/30/04	NS	NS	NS	NS
	11/10/04	NS	NS	NS	NS
	3/2/05	< 0.00050	< 0.0050	< 0.00050	< 0.0015
	5/19/05	NS	NS	NS	NS
	8/24/05	NS	NS	NS	NS
	11/15/05	NS	NS	NS	NS
	2/14/06	< 0.00050	< 0.0050	< 0.00050	< 0.0015
	5/23/06	NS	NS	NS	NS
	8/31/06	NS	NS	NS	NS
	11/8/06	NS	NS	NS	NS
	2/21/07	< 0.00050	< 0.0050	< 0.00050	< 0.0015
	5/16/07	NS	NS	NS	NS
	8/29/07	NS	NS	NS	NS
	11/28/07	NS	NS	NS	NS
	2/28/08	< 0.0010	< 0.0010	< 0.0010	< 0.0020
	5/21/08	NS	NS	NS	NS
	8/19/08	NS	NS	NS	NS
	11/13/08	NS	NS	NS	NS

Attachment 2 -Table 1
Historical Analytical Data
DCP Midstream, Spindle Plant
Weld County, Colorado

Sample ID	Sample Date	Benzene (mg/L)	Toluene (mg/L)	Ethylbenzene (mg/L)	Total Xylenes (mg/L)
MW-14	2/16/01	< 0.001	< 0.002	< 0.002	< 0.002
	4/20/01	< 0.001	< 0.002	< 0.002	< 0.002
	7/11/01	< 0.001	< 0.002	< 0.002	< 0.002
	10/10/01	< 0.001	< 0.002	< 0.002	< 0.002
	2/5/02	< 0.001	< 0.002	< 0.002	< 0.002
	5/9/02	< 0.001	< 0.002	< 0.002	< 0.002
	8/22/02	0.0013	< 0.002	< 0.002	< 0.002
	11/20/02	< 0.001	< 0.002	< 0.002	< 0.002
	2/19/03	< 0.001	< 0.002	< 0.002	< 0.002
	5/14/03	< 0.00050	< 0.0050	< 0.00050	< 0.0015
	8/13/03	< 0.00050	< 0.0050	< 0.00050	< 0.0015
	11/11/03	< 0.00050	< 0.0050	< 0.00050	< 0.0015
	2/18/04	< 0.00050	< 0.0050	< 0.00050	< 0.0015
	5/26/04	< 0.00050	< 0.0050	< 0.00050	< 0.0015
	8/31/04	< 0.00050	< 0.0050	< 0.00050	< 0.0015
	11/10/04	< 0.00050	< 0.0050	< 0.00050	< 0.0015
	2/16/05	< 0.00050	< 0.0050	< 0.00050	< 0.0015
	5/18/05	< 0.00050	< 0.0050	< 0.00050	< 0.0015
	8/24/05	< 0.00050	< 0.0050	< 0.00050	< 0.0015
	11/15/05	< 0.00050	< 0.0050	< 0.00050	< 0.0015
	2/14/06	< 0.00050	< 0.0050	< 0.00050	< 0.0015
	5/24/06	< 0.00050	< 0.0050	< 0.00050	< 0.0015
	8/25/06	< 0.00050	< 0.0050	< 0.00050	< 0.0015
	11/10/06	< 0.00050	< 0.0050	0.00067	< 0.0015
	2/21/07	< 0.00050	< 0.0050	< 0.00050	< 0.0015
	5/14/07	< 0.00050	< 0.0050	< 0.00050	< 0.0015
	8/29/07	< 0.00050	< 0.0050	< 0.00050	< 0.0015
	11/27/07	< 0.00050	< 0.0050	< 0.00050	< 0.0015
	2/28/08	< 0.0010	< 0.0010	< 0.0010	< 0.0020
	5/28/08	< 0.0010	< 0.0010	< 0.0010	< 0.0020
	8/19/08	< 0.0010	< 0.0010	< 0.0010	< 0.0030
	11/13/08	< 0.0010	< 0.0010	< 0.0010	< 0.0020

Attachment 2 -Table 1
Historical Analytical Data
DCP Midstream, Spindle Plant
Weld County, Colorado

Sample ID	Sample Date	Benzene (mg/L)	Toluene (mg/L)	Ethylbenzene (mg/L)	Total Xylenes (mg/L)
MW-15	2/16/01	0.0031	0.0021	0.0057	0.014
	4/20/01	0.014	0.0029	0.0049	0.011
	7/11/01	0.02	< 0.002	0.0057	0.0159
	10/10/01	0.0086	< 0.002	< 0.002	0.0034
	2/5/02	0.015	< 0.002	0.0021	0.0083
	5/9/02	0.013	< 0.002	< 0.002	0.0027
	8/22/02	0.0066	< 0.002	< 0.002	< 0.002
	11/20/02	0.0085	< 0.002	< 0.002	< 0.002
	2/19/03	0.0071	< 0.002	< 0.002	< 0.002
	5/14/03	0.0042	< 0.0050	< 0.00050	< 0.0015
	8/13/03	0.0054	< 0.0050	< 0.00050	< 0.0015
	11/12/03	0.0017	< 0.0050	< 0.00050	< 0.0015
	2/18/04	0.00088	< 0.0050	< 0.00050	< 0.0015
	5/26/04	< 0.00050	< 0.0050	< 0.00050	< 0.0015
	8/31/04	0.00058	< 0.0050	< 0.00050	< 0.0015
	11/10/04	< 0.00050	< 0.0050	< 0.00050	< 0.0015
	2/16/05	0.00062	< 0.0050	< 0.00050	< 0.0015
	5/18/05	< 0.00050	< 0.0050	< 0.00050	< 0.0015
	8/24/05	<0.00050	<0.0050	<0.00050	< 0.0015
	11/15/05	<0.00050	<0.0050	<0.00050	< 0.0015
	2/14/06	< 0.00050	< 0.0050	< 0.00050	0.002
	5/24/06	0.0012	< 0.0050	< 0.00050	< 0.0015
	8/25/06	0.0013	< 0.0050	< 0.00050	< 0.0015
	11/10/06	< 0.00050	< 0.0050	< 0.00050	0.0046
	2/21/07	< 0.00050	< 0.0050	< 0.00050	< 0.0015
	5/14/07	0.0026	< 0.0050	< 0.00050	< 0.0015
	8/29/07	0.0022	< 0.0050	< 0.00050	< 0.0015
	11/27/07	0.0048	< 0.0050	< 0.00050	0.01
	2/28/08	< 0.0010	< 0.0010	< 0.0010	0.0025
	5/28/08	< 0.0010	0.00067	< 0.0010	0.002
	8/19/08	< 0.0010	< 0.0010	< 0.0010	< 0.0030
	11/13/08	0.00085	0.0013	0.00042	0.0021

Attachment 2 -Table 1
Historical Analytical Data
DCP Midstream, Spindle Plant
Weld County, Colorado

Sample ID	Sample Date	Benzene (mg/L)	Toluene (mg/L)	Ethylbenzene (mg/L)	Total Xylenes (mg/L)
MW-16	2/16/01	7.6	1.9	0.17	0.87
	4/20/01	0.58	0.041	0.013	0.042
	7/11/01	3.1	0.33	0.045	0.25
	10/10/01	3.9	0.51	0.066	0.31
	2/5/02	2.4	0.1	0.049	0.19
	5/9/02	FP	FP	FP	FP
	8/22/02	2.9	1.8	0.22	1
	11/20/02	3.1	0.23	0.14	0.6
	2/19/03	FP	FP	FP	FP
	5/15/03	FP	FP	FP	FP
	8/13/03	2.7	0.52	0.12	0.73
	11/12/03	2.7	< 0.50	0.11	0.56
	2/19/04	1.5	< 2.5	< 0.25	< 0.75
	5/26/04	NS	NS	NS	NS
	8/31/04	0.83	<1.0	< 0.10	<0.30
	11/10/04	NS	NS	NS	NS
	2/16/05	0.89	< 0.25	< 0.025	< 0.075
	5/18/05	NS	NS	NS	NS
	8/23/05	1.3	<0.12	0.022	0.098
	11/15/05	NS	NS	NS	NS
	2/14/06	2	< 0.12	0.017	0.26
	5/23/06	NS	NS	NS	NS
	8/25/06	4	0.064	0.088	0.33
	11/10/06	NS	NS	NS	NS
	3/6/07	1.3	< 1.2	< 0.12	< 0.38
	5/16/07	NS	NS	NS	NS
	8/28/07	7.8	< 5.0	< 0.50	< 1.5
	11/28/07	NS	NS	NS	NS
	2/27/08	2.2	0.024	0.062	0.19
	5/21/08	NS	NS	NS	NS
	8/19/08	4.73	0.0335	0.0379	0.646
	11/20/08	NS	NS	NS	NS

Attachment 2 -Table 1
Historical Analytical Data
DCP Midstream, Spindle Plant
Weld County, Colorado

Sample ID	Sample Date	Benzene (mg/L)	Toluene (mg/L)	Ethylbenzene (mg/L)	Total Xylenes (mg/L)
MW-17	2/16/01	7.2	2.8	0.21	0.7
	4/20/01	14	7.4	< 0.20	1.34
	7/11/01	5.1	1	< 0.10	0.36
	10/10/01	5.6	0.77	0.11	0.3
	2/5/02	19	4.5	0.21	1.41
	5/9/02	15	0.35	0.21	0.52
	8/22/02	6.9	0.3	< 0.20	0.21
	11/20/02	4.6	0.52	< 0.10	0.15
	2/20/03	14	4.5	0.22	1.1
	5/15/03	7.8	< 1.2	0.14	0.9
	8/13/03	4.3	0.59	0.1	0.37
	11/13/03	1.3	< 0.12	< 0.012	0.064
	2/19/04	5.5	< 0.25	< 0.025	< 0.075
	5/26/04	2.5	<1.2	< 0.12	0.45
	8/30/04	1.1	0.043	0.0069	0.088
	8/30/04-D	0.81	0.041	0.0032	0.064
	11/10/04	0.21	<0.050	< 0.0050	0.029
	11/10/04-D	0.35	< 0.12	< 0.012	0.061
	2/16/05	2.5	< 0.25	< 0.025	0.26
	2/16/05-D	2.7	< 0.25	< 0.025	0.27
	5/18/05	0.12	< 1.0	< 0.10	< 0.30
	5/18/05-D	0.28	< 1.0	< 0.10	< 0.30
	8/23/05	0.049	< 0.0050	< 0.00050	0.014
	11/16/05	0.16	< 0.025	< 0.0025	0.039
	11/16/05-D	0.17	< 0.025	< 0.0025	0.034
	2/14/06	1.5	<0.12	<0.012	0.047
	2/14/06-D	1.6	<0.12	<0.012	0.0046
	5/24/06	0.38	<0.0050	< 0.00050	0.0098
	5/24/06-D	0.04	<0.0050	< 0.00050	0.0072
	8/30/06	1.2	0.064	0.014	0.13
	8/30/06-D	2.1	0.11	0.014	0.23
	11/9/06	2.4	0.19	0.0071	0.33
	11/9/06-D	2.3	0.15	0.0054	0.31
	2/20/07	6.1	0.44	0.031	0.44
	2/20/07-D	6	0.53	0.034	0.51
	5/14/07	2.5	0.79	0.063	0.73
	5/14/2007-D	4.1	1	0.068	0.83
	8/28/07	6.3	0.93	0.019	0.77
	8/28/07-D	4.6	0.7	0.014	0.56
	11/26/07	< 0.00050	< 0.0050	< 0.00050	< 0.0015
	11/26/07-D	< 0.00050	< 0.0050	< 0.00050	< 0.0015
	2/27/08	1.65	0.009	0.0081	0.033
	2/27/08-D	1.49	0.0155	0.0106	0.0379
	5/20/08	0.712	0.0071	0.0093	0.0253
	5/20/08-D	0.722	0.0091	0.0101	0.0296
	8/19/08	4.49	0.103	0.0077	0.533
	8/19/08-D	0.219	< 0.010	< 0.010	1.78
	11/20/08	2.51	0.0051	0.0053	0.297
	11/20/08-D	1.9	0.0054	0.0053	0.301

Attachment 2 -Table 1
Historical Analytical Data
DCP Midstream, Spindle Plant
Weld County, Colorado

Sample ID	Sample Date	Benzene (mg/L)	Toluene (mg/L)	Ethylbenzene (mg/L)	Total Xylenes (mg/L)
MW-18	4/20/01	1.3	0.048	0.37	1.17
	7/11/01	1.4	0.35	0.42	1.21
	10/10/01	1.3	0.031	0.43	1.11
	2/5/02	1.7	0.049	0.4	1.27
	5/9/02	2	0.054	0.45	1.44
	8/21/02	1.4	0.032	0.41	1.1
	11/19/02	1.4	0.036	0.4	1.04
	2/20/03	1.2	0.028	0.28	0.71
	5/14/03	0.93	0.015	0.3	0.78
	8/13/03	1	< 0.025	0.35	1
	11/12/03	0.58	< 0.0050	0.047	0.6
	2/18/04	0.8	< 0.12	0.11	1
	5/26/04	0.69	< 2.5	< 0.25	1.7
	8/30/04	0.45	< 0.12	0.098	0.5
	11/10/04	0.58	< 0.25	0.22	0.77
	2/14/05	0.56	< 0.25	0.12	0.49
	5/19/05	0.66	< 0.0050	< 0.00050	0.65
	5/26/05	0.69	< 2.5	< 0.25	1.7
	8/24/05	0.64	<0.025	0.077	0.73
	11/15/05	0.51	< 0.050	< 0.00050	0.67
	2/13/06	0.34	< 0.025	0.089	0.52
	5/23/06	0.11	< 0.025	< 0.0025	0.13
	8/24/06	0.057	< 0.050	< 0.00050	0.076
	11/8/06	0.61	< 0.050	0.13	0.86
	2/19/07	< 0.00050	< 0.0050	< 0.00050	< 0.0015
	5/15/07	0.15	< 0.0050	0.059	0.51
	8/29/07	0.097	< 0.0050	< 0.00050	0.28
	11/27/07	0.31	< 0.0050	0.23	0.56
	2/28/08	0.571	< 0.0050	0.121	0.916
	5/22/08	0.753	0.0025	0.336	1.27
	8/20/08	0.73	< 0.010	0.189	0.935
	11/13/08	0.641	0.0125	0.342	0.816

Attachment 2 -Table 1
Historical Analytical Data
DCP Midstream, Spindle Plant
Weld County, Colorado

Sample ID	Sample Date	Benzene (mg/L)	Toluene (mg/L)	Ethylbenzene (mg/L)	Total Xylenes (mg/L)
MW-19	4/20/01	0.31	< 0.020	0.2	0.82
	7/11/01	0.49	< 0.020	0.23	0.83
	10/10/01	0.61	< 0.020	0.32	1.2
	2/5/02	0.77	< 0.020	0.36	1.3
	5/9/02	1	< 0.020	0.5	1.9
	8/22/02	0.86	< 0.10	0.44	1.7
	11/19/02	0.75	< 0.020	0.34	1.4
	2/20/03	0.8	< 0.020	0.46	1.9
	5/15/03	0.53	< 0.025	0.28	1.1
	8/13/03	0.59	< 0.050	0.3	1.3
	11/12/03	0.58	< 0.25	0.14	2
	2/19/04	0.58	< 0.12	0.29	2.5
	5/26/04	NS	NS	NS	NS
	8/30/04	0.46	<1.2	0.31	1.6
	11/10/04	NS	NS	NS	NS
	2/16/05	0.34	< 0.25	0.32	2.5
	5/19/05	NS	NS	NS	NS
	8/23/05	0.36	< 0.050	0.039	1.8
	11/15/05	NS	NS	NS	NS
	2/14/06	0.23	< 0.025	< 0.0025	1.9
	5/23/06	NS	NS	NS	NS
	8/30/06	0.4	< 0.050	0.25	1.5
	11/10/06	NS	NS	NS	NS
	2/20/07	0.33	< 0.50	< 0.050	2.1
	5/16/07	NS	NS	NS	NS
	8/28/07	0.12	< 0.12	0.012	<0.038
	11/28/07	NS	NS	NS	NS
	2/27/08	0.32	0.0055	0.11	2.12
	5/21/08	NS	NS	NS	NS
	8/19/08	0.139	0.0733	< 0.010	0.403
	11/20/08	NS	NS	NS	NS

Attachment 2 -Table 1
Historical Analytical Data
DCP Midstream, Spindle Plant
Weld County, Colorado

Sample ID	Sample Date	Benzene (mg/L)	Toluene (mg/L)	Ethylbenzene (mg/L)	Total Xylenes (mg/L)
MW-20	4/20/01	2.7	2	0.083	0.65
	7/11/01	1.1	1	< 0.020	0.213
	10/10/01	0.62	0.44	< 0.020	0.09
	2/5/02	FP	FP	FP	FP
	8/21/02	FP	FP	FP	FP
	11/20/02	FP	FP	FP	FP
	2/19/03	FP	FP	FP	FP
	5/15/03	FP	FP	FP	FP
	8/13/03	1.4	1.6	0.19	1.5
	11/12/03	0.92	0.72	0.11	0.69
	2/19/04	0.85	< 0.50	0.13	0.71
	5/26/04	NS	NS	NS	NS
	8/31/04	0.17	0.091	0.051	0.25
	11/10/04	NS	NS	NS	NS
	2/16/05	0.38	< 1.2	0.12	0.46
	5/19/05	NS	NS	NS	NS
	8/23/05	0.89	0.1	0.22	0.98
	11/15/05	NS	NS	NS	NS
	2/14/06	2.6	0.37	0.49	2.1
	5/23/06	NS	NS	NS	NS
	8/25/06	3.7	0.43	0.31	1.2
	11/10/06	NS	NS	NS	NS
	2/20/07	15	< 1.2	< 0.12	14
	5/16/07	NS	NS	NS	NS
	8/28/07	6.3	< 5.0	0.55	2.4
	11/28/07	NS	NS	NS	NS
	2/27/08	5.8	0.89	0.46	1.9
	5/21/08	NS	NS	NS	NS
	8/19/08	5.09	0.456	0.181	1.59
	11/20/08	NS	NS	NS	NS

Attachment 2 -Table 1
Historical Analytical Data
DCP Midstream, Spindle Plant
Weld County, Colorado

Sample ID	Sample Date	Benzene (mg/L)	Toluene (mg/L)	Ethylbenzene (mg/L)	Total Xylenes (mg/L)
MW-21	9/7/01	FP	FP	FP	FP
	10/10/01	FP	FP	FP	FP
	2/5/02	FP	FP	FP	FP
	5/9/02	FP	FP	FP	FP
	8/21/02	FP	FP	FP	FP
	11/20/02	FP	FP	FP	FP
	2/19/03	FP	FP	FP	FP
	5/15/03	FP	FP	FP	FP
	8/13/03	20	5.8	0.4	3.3
	11/12/03	29	9.8	5.5	37
	2/19/04	12	< 25	< 2.5	13
	5/26/04	6.9	< 5.0	0.64	5.8
	8/31/04	9.8	<2.5	0.46	3.2
	11/10/04	7.3	< 2.5	0.91	5.4
	2/16/05	3.9	< 5.0	< 0.5	3.5
	5/18/05	1.8	< 5.0	< 0.5	3.2
	5/26/05	6.9	< 5.0	0.64	5.8
	8/23/05	3	0.28	0.4	2.3
	11/15/05	1.9	0.59	0.66	5.5
	2/15/06	2.5	0.46	0.079	2.7
	5/23/06	0.77	< 5.0	<0.5	1.5
	8/25/06	1	< 0.12	0.085	1.6
	11/10/06	1.6	< 0.50	<0.050	2.8
	2/21/07	< 0.00050	< 0.0050	< 0.00050	< 0.0015
	5/14/07	0.98	< 1.2	0.96	3.1
	8/29/07	0.28	< 0.25	0.055	0.33
	11/26/07	< 0.00050	< 0.0050	< 0.00050	< 0.0015
	2/27/08	0.0466	0.01	0.123	1.22
	5/23/08	0.0168	0.0024	0.0026	0.102
	8/19/08	< 0.0010	< 0.0010	< 0.0010	< 0.0030
	11/20/08	0.0388	0.0035	0.0112	0.257
MW-22	9/7/01	0.064	0.0084	0.0066	0.0207
	10/10/01	0.16	0.002	0.011	0.023
	2/5/02	0.17	0.0034	0.0028	0.034
	5/9/02	0.87	< 0.010	< 0.010	< 0.010
	8/22/02	0.39	< 0.010	< 0.010	< 0.010
	11/20/02	0.33	< 0.010	< 0.010	< 0.010
	2/19/03	0.11	0.0045	< 0.002	0.0034
	5/14/03	0.38	< 0.0050	0.014	0.027
	8/13/03	< 0.00050	< 0.0050	< 0.00050	< 0.0015
	11/12/03	0.46	< 0.25	< 0.025	< 0.075
	2/19/04	0.11	< 0.12	< 0.012	< 0.038
	5/26/04	0.076	< 0.025	< 0.0025	0.0085
	8/31/04	0.12	<0.0050	0.0029	0.0037
	11/10/04	0.11	< 0.025	0.0032	< 0.0075
	2/16/05	0.11	< 0.0050	0.0027	0.0017
	5/18/05	< 0.00050	< 0.0050	< 0.00050	< 0.0015
	8/24/05	<0.00050	< 0.0050	<0.00050	< 0.0015
	11/15/05	0.1	< 0.0050	0.0059	0.0062
	2/15/06	0.0029	< 0.0050	0.00085	< 0.0015
	5/23/06	< 0.00050	< 0.0050	< 0.00050	< 0.0015
	8/25/06	0.11	< 0.0050	0.011	0.0027
	11/10/06	< 0.00050	< 0.0050	< 0.00050	< 0.0015
	3/6/07	< 0.00050	< 0.0050	< 0.00050	< 0.0015
	5/14/07	0.0023	< 0.0050	< 0.00050	0.0016
	8/29/07	< 0.00050	< 0.0050	< 0.00050	< 0.0015
	11/26/07	< 0.00050	< 0.0050	< 0.00050	< 0.0015
	2/27/08	< 0.0010	< 0.0010	< 0.0010	< 0.0020
	5/20/08	0.0041	0.00031	0.00044	< 0.0020
	8/19/08	< 0.0010	< 0.0010	< 0.0010	< 0.0030
	11/20/08	0.0039	0.00056	0.0032	0.00072

Attachment 2 -Table 1
Historical Analytical Data
DCP Midstream, Spindle Plant
Weld County, Colorado

Sample ID	Sample Date	Benzene (mg/L)	Toluene (mg/L)	Ethylbenzene (mg/L)	Total Xylenes (mg/L)
MW-23	9/7/01	< 0.001	< 0.002	< 0.002	< 0.002
	10/10/01	< 0.001	< 0.002	< 0.002	< 0.002
	2/5/02	< 0.001	< 0.002	< 0.002	< 0.002
	5/9/02	< 0.001	< 0.002	< 0.002	< 0.002
	8/22/02	< 0.001	< 0.002	< 0.002	< 0.002
	11/20/02	< 0.001	< 0.002	< 0.002	< 0.002
	2/19/03	0.0015	< 0.002	< 0.002	< 0.002
	5/14/03	0.00059	< 0.0050	< 0.00050	< 0.0015
	8/13/03	< 0.00050	< 0.0050	< 0.00050	< 0.0015
	11/11/03	< 0.00050	< 0.0050	< 0.00050	< 0.0015
	2/19/04	< 0.00050	< 0.0050	< 0.00050	< 0.0015
	5/26/04	NS	NS	NS	NS
	8/30/04	NS	NS	NS	NS
	11/10/04	NS	NS	NS	NS
	2/16/05	< 0.00050	< 0.0050	< 0.00050	< 0.0015
	5/18/05	NS	NS	NS	NS
	8/24/05	NS	NS	NS	NS
	11/15/05	NS	NS	NS	NS
	2/14/06	< 0.00050	< 0.0050	< 0.00050	< 0.0015
	5/23/06	NS	NS	NS	NS
	8/31/06	NS	NS	NS	NS
	11/10/06	NS	NS	NS	NS
	2/20/07	< 0.00050	< 0.0050	< 0.00050	< 0.0015
	5/16/07	NS	NS	NS	NS
	8/29/07	NS	NS	NS	NS
	11/26/07	NS	NS	NS	NS
	2/27/08	< 0.0010	< 0.0010	< 0.0010	< 0.0020
	5/20/08	NS	NS	NS	NS
	8/19/08	NS	NS	NS	NS
	11/20/08	NS	NS	NS	NS
MW-24	9/7/01	< 0.001	0.0022	< 0.002	0.0066
	10/10/01	0.037	< 0.002	0.014	0.039
	2/5/02	0.023	0.003	0.014	< 0.002
	5/9/02	0.036	< 0.002	0.0094	< 0.002
	8/22/02	0.012	< 0.002	< 0.002	< 0.002
	11/20/02	< 0.001	< 0.002	< 0.002	< 0.002
	2/20/03	0.0021	< 0.002	< 0.002	0.0031
	5/15/03	0.048	< 0.0050	0.0029	0.0015
	8/13/03	0.014	< 0.0050	0.00063	0.0053
	11/12/03	< 0.00050	< 0.0050	< 0.00050	< 0.0015
	2/19/04	< 0.00050	< 0.0050	< 0.00050	< 0.0015
	5/26/04	< 0.00050	< 0.0050	< 0.00050	< 0.0015
	8/31/04	< 0.00050	< 0.0050	< 0.00050	< 0.0015
	11/10/04	< 0.00050	< 0.0050	< 0.00050	< 0.0015
	2/16/05	0.00062	< 0.0050	< 0.00050	< 0.0015
	5/18/05	< 0.00050	< 0.0050	< 0.00050	< 0.0015
	8/23/05	0.0021	< 0.0050	< 0.00050	0.0047
	11/16/05	< 0.00050	< 0.0050	< 0.00050	< 0.0015
	2/14/06	< 0.00050	< 0.0050	< 0.00050	< 0.0015
	5/23/06	< 0.00050	< 0.0050	< 0.00050	< 0.0015
	8/25/06	< 0.00050	< 0.0050	< 0.00050	< 0.0015
	11/9/06	0.002	< 0.0050	< 0.00050	< 0.0015
	2/20/07	< 0.00050	< 0.0050	< 0.00050	< 0.0015
	5/14/07	0.012	< 0.0050	< 0.00050	0.0024
	8/28/07	0.0098	< 0.0050	< 0.00050	< 0.0015
	11/26/07	< 0.00050	< 0.0050	< 0.00050	< 0.0015
	2/27/08	< 0.0010	< 0.0010	< 0.0010	< 0.0020
	5/20/08	< 0.0010	< 0.0010	< 0.0010	< 0.0020
	8/19/08	< 0.0010	< 0.0010	< 0.0010	< 0.0030
	11/20/08	< 0.0010	< 0.0010	< 0.0010	< 0.0020

Attachment 2 -Table 1
Historical Analytical Data
DCP Midstream, Spindle Plant
Weld County, Colorado

Sample ID	Sample Date	Benzene (mg/L)	Toluene (mg/L)	Ethylbenzene (mg/L)	Total Xylenes (mg/L)
MW-25	9/7/01	0.032	< 0.040	< 0.040	2.22
	10/11/01	0.011	< 0.010	0.049	0.57
	2/5/02	0.031	< 0.010	0.23	0.15
	5/9/02	0.035	< 0.010	0.21	0.43
	8/21/02	0.015	< 0.010	0.064	0.0259
	11/19/02	0.012	< 0.002	0.025	0.0579
	2/19/03	FP	FP	FP	FP
	5/14/03	0.074	< 0.0050	0.33	0.41
	8/13/03	0.46	< 0.50	0.33	1.2
	11/12/03	0.035	< 0.12	< 0.012	1.2
	2/19/04	0.2	< 0.25	0.26	2.2
	5/26/04	0.25	2.5	0.38	3.2
	8/30/04	0.55	0.28	0.085	8.8
	11/10/04	< 0.025	< 0.25	0.05	1.8
	2/14/05	0.13	0.67	0.18	3.5
	5/20/05	0.022	< 0.0050	0.0032	0.14
	5/26/05	< 0.25	< 2.5	0.38	3.2
	8/24/05	0.12	0.24	0.034	3
	11/14/05	0.0093	< 0.025	< 0.0025	1
	2/13/06	0.031	< 0.025	0.03	1.5
	5/23/05	0.18	< 0.12	<0.012	1.4
	8/24/06	0.34	< 0.025	0.014	1
	11/8/06	0.3	< 0.050	0.0081	1.2
	2/19/07	0.0029	< 0.025	< 0.0025	0.11
	5/16/07	0.32	< 1.2	0.14	1.5
	8/30/07	0.22	< 1.2	< 0.12	0.65
	11/27/07	1.1	< 5.0	< 0.50	1.9
	2/28/08	0.042	0.0038	0.0341	0.916
	5/22/08	0.0279	0.003	0.0402	1.23
	8/19/08	< 0.0010	< 0.0010	< 0.0010	< 0.0030
	11/13/08	0.0633	0.0249	0.0408	0.884
MW-26	9/7/01	< 0.001	< 0.002	< 0.002	< 0.002
	10/11/01	< 0.001	< 0.002	< 0.002	< 0.002
	2/5/02	< 0.001	< 0.002	< 0.002	< 0.002
	5/9/02	< 0.001	< 0.002	< 0.002	< 0.002
	8/21/02	< 0.001	< 0.002	< 0.002	< 0.002
	11/19/02	< 0.001	< 0.002	< 0.002	< 0.002
	2/19/03	< 0.001	< 0.002	< 0.002	< 0.002
	5/14/03	< 0.00050	< 0.0050	< 0.00050	< 0.0015
	8/13/03	< 0.00050	< 0.0050	< 0.00050	< 0.0015
	11/11/03	< 0.00050	< 0.0050	< 0.00050	< 0.0015
	2/18/04	< 0.00050	< 0.0050	< 0.00050	< 0.0015
	5/26/04	< 0.00050	< 0.0050	< 0.00050	< 0.0015
	8/30/04	< 0.00050	< 0.0050	< 0.00050	< 0.0015
	11/10/04	< 0.00050	< 0.0050	< 0.00050	< 0.0015
	2/14/05	< 0.00050	< 0.0050	< 0.00050	0.0023
	5/20/05	< 0.00050	< 0.0050	< 0.00050	< 0.0015
	5/26/05	< 0.00050	< 0.0050	< 0.00050	< 0.0015
	8/24/05	< 0.00050	< 0.0050	< 0.00050	< 0.0015
	11/15/05	< 0.00050	< 0.0050	< 0.00050	< 0.0015
	2/15/06	< 0.00050	< 0.0050	< 0.00050	< 0.0015
	5/24/06	< 0.00050	< 0.0050	< 0.00050	< 0.0015
	8/31/06	< 0.00050	< 0.0050	< 0.00050	< 0.0015
	11/8/06	< 0.00050	< 0.0050	< 0.00050	< 0.0015
	2/22/07	< 0.00050	< 0.0050	< 0.00050	< 0.0015
	5/16/07	< 0.00050	< 0.0050	< 0.00050	< 0.0015
	8/30/07	< 0.00050	< 0.0050	< 0.00050	< 0.0015
	11/28/07	< 0.00050	< 0.0050	< 0.00050	< 0.0015
	Destroyed				

Attachment 2 -Table 1
Historical Analytical Data
DCP Midstream, Spindle Plant
Weld County, Colorado

Sample ID	Sample Date	Benzene (mg/L)	Toluene (mg/L)	Ethylbenzene (mg/L)	Total Xylenes (mg/L)
MW-27	9/7/01	< 0.001	< 0.002	< 0.002	< 0.002
	10/11/01	< 0.001	< 0.002	< 0.002	< 0.002
	2/5/02	< 0.001	< 0.002	< 0.002	< 0.002
	5/9/02	< 0.001	< 0.002	< 0.002	< 0.002
	8/21/02	< 0.001	< 0.002	< 0.002	< 0.002
	11/19/02	< 0.001	< 0.002	< 0.002	< 0.002
	2/19/03	< 0.001	< 0.002	< 0.002	< 0.002
	5/14/03	< 0.00050	< 0.0050	< 0.00050	< 0.0015
	8/13/03	< 0.00050	< 0.0050	0.00069	0.0038
	11/11/03	< 0.00050	< 0.0050	< 0.00050	< 0.0015
	2/18/04	< 0.00050	< 0.0050	< 0.00050	< 0.0015
	5/26/04	NS	NS	NS	NS
	8/30/04	NS	NS	NS	NS
	11/10/04	NS	NS	NS	NS
	2/14/05	< 0.00050	< 0.0050	< 0.00050	< 0.0015
	5/18/05	NS	NS	NS	NS
	8/24/05	NS	NS	NS	NS
	11/15/05	NS	NS	NS	NS
	2/13/06	< 0.00050	< 0.0050	< 0.00050	< 0.0015
	5/23/06	NS	NS	NS	NS
	8/31/06	NS	NS	NS	NS
	11/10/06	NS	NS	NS	NS
	2/22/07	< 0.00050	< 0.0050	< 0.00050	< 0.0015
	5/16/07	NS	NS	NS	NS
	8/30/07	NS	NS	NS	NS
	11/28/07	NS	NS	NS	NS
	2/28/08	< 0.0010	< 0.0010	< 0.0010	< 0.0020
	5/22/08	< 0.0010	< 0.0010	< 0.0010	< 0.0020
	8/20/08	< 0.0010	< 0.0010	< 0.0010	< 0.0030
	11/13/08	< 0.0010	< 0.0010	< 0.0010	< 0.0020
MW-28	10/10/01	< 0.001	< 0.002	< 0.002	< 0.002
	2/5/02	< 0.001	< 0.002	< 0.002	< 0.002
	5/9/02	< 0.001	< 0.002	< 0.002	< 0.002
	8/22/02	< 0.001	< 0.002	< 0.002	< 0.002
	11/20/02	< 0.001	< 0.002	< 0.002	< 0.002
	2/19/03	< 0.001	< 0.002	< 0.002	< 0.002
	5/14/03	0.0015	< 0.0050	< 0.00050	< 0.0015
	8/13/03	0.0017	< 0.0050	< 0.00050	< 0.0015
	11/12/03	< 0.00050	< 0.0050	< 0.00050	< 0.0015
	2/18/04	< 0.00050	< 0.0050	< 0.00050	< 0.0015
	5/26/04	< 0.00050	< 0.0050	< 0.00050	< 0.0015
	8/31/04	< 0.00050	< 0.0050	< 0.00050	< 0.0015
	11/10/04	< 0.00050	< 0.0050	< 0.00050	< 0.0015
	2/14/05	< 0.00050	< 0.0050	< 0.00050	< 0.0015
	5/18/05	< 0.00050	< 0.0050	< 0.00050	< 0.0015
	5/26/05	< 0.00050	< 0.0050	< 0.00050	< 0.0015
	8/23/05	< 0.00050	< 0.0050	< 0.00050	< 0.0015
	11/15/05	< 0.00050	< 0.0050	< 0.00050	< 0.0015
	2/14/06	< 0.00050	< 0.0050	< 0.00050	< 0.0015
	5/22/06	< 0.00050	< 0.0050	< 0.00050	< 0.0015
	8/25/06	< 0.00050	< 0.0050	< 0.00050	< 0.0015
	11/10/06	< 0.00050	< 0.0050	< 0.00050	< 0.0015
	3/6/07	< 0.00050	< 0.0050	< 0.00050	< 0.0015
	5/14/07	< 0.00050	< 0.0050	< 0.00050	< 0.0015
	8/29/07	< 0.00050	< 0.0050	< 0.00050	< 0.0015
	11/27/07	< 0.00050	< 0.0050	< 0.00050	< 0.0015
	2/28/08	< 0.0010	< 0.0010	< 0.0010	< 0.0020
	5/28/08	< 0.0010	< 0.0010	< 0.0010	< 0.0020
	8/19/08	< 0.0010	< 0.0010	< 0.0010	< 0.0030
	11/13/08	< 0.0010	< 0.0010	< 0.0010	< 0.0020

Attachment 2 -Table 1
Historical Analytical Data
DCP Midstream, Spindle Plant
Weld County, Colorado

Sample ID	Sample Date	Benzene (mg/L)	Toluene (mg/L)	Ethylbenzene (mg/L)	Total Xylenes (mg/L)
MW-29	9/5/02	< 0.001	< 0.002	< 0.002	< 0.002
	11/19/02	< 0.001	< 0.002	< 0.002	< 0.002
	2/19/03	< 0.001	< 0.002	< 0.002	< 0.002
	5/15/03	< 0.00050	< 0.0050	< 0.00050	< 0.0015
	8/13/03	< 0.00050	< 0.0050	< 0.00050	< 0.0015
	11/11/03	< 0.00050	< 0.0050	< 0.00050	< 0.0015
	2/18/04	< 0.00050	< 0.0050	< 0.00050	< 0.0015
	5/26/04	NS	NS	NS	NS
	8/30/04	< 0.00050	< 0.0050	< 0.00050	< 0.0015
	11/10/04	NS	NS	NS	NS
	2/14/05	< 0.00050	< 0.0050	< 0.00050	< 0.0015
	5/18/05	NS	NS	NS	NS
	8/25/05	<0.00050	<0.0050	<0.00050	<0.0015
	11/15/05	NS	NS	NS	NS
	2/13/06	< 0.00050	< 0.0050	< 0.00050	< 0.0015
	5/23/06	NS	NS	NS	NS
	8/24/06	< 0.00050	< 0.0050	< 0.00050	< 0.0015
	11/10/06	NS	NS	NS	NS
	3/6/07	< 0.00050	< 0.0050	< 0.00050	< 0.0015
	5/16/07	NS	NS	NS	NS
	8/30/07	< 0.00050	< 0.0050	< 0.00050	< 0.0015
	11/28/07	NS	NS	NS	NS
	2/28/08	< 0.0010	< 0.0010	< 0.0010	< 0.0020
	5/28/08	NS	NS	NS	NS
	8/20/08	< 0.0010	< 0.0010	< 0.0010	< 0.0030
	11/13/08	NS	NS	NS	NS
MW-30	9/5/02	< 0.001	< 0.002	< 0.002	< 0.002
	11/19/02	< 0.001	< 0.002	< 0.002	< 0.002
	2/19/03	< 0.001	< 0.002	< 0.002	< 0.002
	5/15/03	< 0.00050	< 0.0050	< 0.00050	< 0.0015
	8/13/03	< 0.00050	< 0.0050	< 0.00050	< 0.0015
	11/11/03	< 0.00050	< 0.0050	< 0.00050	< 0.0015
	2/18/04	< 0.00050	< 0.0050	< 0.00050	< 0.0015
	5/26/04	< 0.00050	< 0.0050	< 0.00050	< 0.0015
	8/30/04	< 0.00050	< 0.0050	< 0.00050	< 0.0015
	11/10/04	< 0.00050	< 0.0050	< 0.00050	< 0.0015
	2/14/05	< 0.00050	< 0.0050	< 0.00050	< 0.0015
	5/19/05	< 0.00050	< 0.0050	< 0.00050	< 0.0015
	5/26/05	< 0.00050	< 0.0050	< 0.00050	< 0.0015
	8/25/05	< 0.00050	< 0.0050	< 0.00050	< 0.0015
	11/14/05	< 0.00050	< 0.0050	< 0.00050	< 0.0015
	2/13/06	< 0.00050	< 0.0050	< 0.00050	< 0.0015
	5/22/06	< 0.00050	< 0.0050	< 0.00050	< 0.0015
	8/24/06	< 0.00050	< 0.0050	< 0.00050	< 0.0015
	11/8/06	< 0.00050	< 0.0050	< 0.00050	< 0.0015
	2/22/07	< 0.00050	< 0.0050	< 0.00050	< 0.0015
	5/16/07	< 0.00050	< 0.0050	< 0.00050	< 0.0015
	8/30/07	< 0.00050	< 0.0050	< 0.00050	< 0.0015
	11/27/07	< 0.00050	< 0.0050	< 0.00050	< 0.0015
	2/28/08	< 0.0010	< 0.0010	< 0.0010	< 0.0020
	5/21/08	< 0.0010	< 0.0010	< 0.0010	< 0.0020
	8/20/08	< 0.0010	< 0.0010	< 0.0010	< 0.0030
	11/13/08	< 0.0010	< 0.0010	< 0.0010	< 0.0020

Attachment 2 -Table 1
Historical Analytical Data
DCP Midstream, Spindle Plant
Weld County, Colorado

Sample ID	Sample Date	Benzene (mg/L)	Toluene (mg/L)	Ethylbenzene (mg/L)	Total Xylenes (mg/L)
MW-31	9/5/02	0.025	< 0.002	< 0.002	< 0.002
	11/19/02	0.042	< 0.002	< 0.002	< 0.002
	2/19/03	FP	FP	FP	FP
	5/15/03	1.9	< 0.25	0.19	0.88
	8/13/03	1.7	< 0.50	0.22	0.59
	11/12/03	0.58	< 2.5	< 0.25	< 0.75
	2/18/04	0.21	< 0.25	0.045	0.16
	5/26/04	0.058	< 0.050	0.016	0.14
	8/30/04	0.09	< 0.25	0.19	0.29
	11/10/04	0.094	< 0.25	0.18	0.26
	2/14/05	0.12	< 0.25	0.17	0.27
	5/19/05	0.21	< 0.0050	0.21	0.34
	5/26/05	0.058	< 0.050	0.016	0.14
	8/25/05	0.049	< 0.025	0.15	0.21
	11/14/05	0.13	< 0.12	0.089	0.13
	2/13/06	0.11	< 0.0050	0.12	0.11
	5/22/06	0.03	< 0.12	0.022	0.067
	8/24/06	0.091	< 0.0050	0.0064	0.028
	11/8/06	0.058	< 0.025	0.09	0.24
	2/22/07	< 0.00050	< 0.0050	< 0.00050	< 0.0015
	5/16/07	0.29	< 1.2	< 0.12	0.42
	7/5/07	< 0.0001	< 0.0001	< 0.0001	0.00063
	8/30/07	0.034	0.078	0.05	0.058
	11/27/07	2.1	< 5.0	< 0.050	< 1.5
	2/28/08	< 0.0010	< 0.0010	0.0643	0.101
	5/21/08	0.00056	0.0042	0.0134	0.0266
	8/20/08	0.0193	< 0.0010	0.006	0.0079
	11/13/08	0.0015	0.0133	0.0144	0.0268
MW-32	9/5/02	1.3	0.18	0.031	0.2
	11/19/02	1.4	0.04	0.032	0.092
	2/19/03	FP	FP	FP	FP
	5/15/03	6.3	< 0.50	0.42	2.6
	8/13/03	5.6	< 0.50	0.13	2.4
	11/12/03	2.7	< 2.5	0.74	2.6
	2/18/04	1.7	< 2.5	< 0.25	1.2
	5/26/04	1.7	< 5.0	< 0.50	< 1.50
	8/30/04	1.3	< 2.5	0.37	1.8
	11/10/04	0.76	< 2.5	< 0.25	< 0.75
	2/14/05	6	< 0.25	0.5	3.2
	5/20/05	0.47	< 2.5	< 0.25	< 0.75
	5/26/05	1.7	< 5.0	< 0.50	< 1.50
	8/25/05	0.69	< 0.50	0.1	0.81
	11/14/05	0.73	< 0.12	< 0.012	0.77
	2/13/06	2.9	< 2.5	0.37	3.6
	5/22/06	0.3	< 1.2	< 0.012	0.52
	8/24/06	4.4	< 0.12	0.39	2.2
	11/8/06	0.27	< 0.12	0.012	0.35
	2/19/07	0.16	< 0.025	0.053	0.52
	5/16/07	39	< 5.0	< 0.50	5.1
	7/5/07	0.494	< 0.0001	< 0.0001	0.47
	8/30/07	1.5	< 5.0	0.5	3.7
	11/27/07	0.2	< 0.50	< 0.050	0.31
	2/28/08	0.42	0.0021	0.24	1.54
	5/21/08	0.528	0.0034	0.33	2.15
	8/20/08	0.144	< 0.0050	0.0754	0.668
	11/13/08	0.263	0.0284	0.149	0.927

Attachment 2 -Table 1
Historical Analytical Data
DCP Midstream, Spindle Plant
Weld County, Colorado

Sample ID	Sample Date	Benzene (mg/L)	Toluene (mg/L)	Ethylbenzene (mg/L)	Total Xylenes (mg/L)
MW-33	9/5/02	0.75	4.2	0.2	2.17
	11/20/02	0.97	2.5	0.38	2.81
	2/20/03	0.65	0.039	0.38	1.84
	5/15/03	0.034	0.026	0.31	2.3
	8/13/03	0.21	< 0.050	0.42	3
	11/13/03	0.02	< 0.025	0.11	2.5
	2/19/04	0.024	< 0.050	0.13	2.6
	5/26/04	0.00056	< 0.0050	< 0.00050	0.42
	8/30/04	0.011	< 0.050	0.024	0.37
	11/10/04	0.0028	< 0.0050	0.0012	0.35
	2/16/05	< 0.0050	< 0.050	0.18	1.1
	5/18/05	0.0037	< 0.050	< 0.00050	< 0.0015
	8/25/05	0.0055	< 0.025	< 0.0025	0.77
	11/15/05	0.44	< 0.025	0.019	1.8
	2/14/06	0.46	< 0.50	0.0056	1.3
	5/24/06	0.35	< 0.0050	0.03	0.98
	8/30/06	0.14	< 0.050	0.35	2.6
	11/9/06	0.23	< 0.050	0.0065	0.56
	3/6/07	NS	NS	NS	NS
	5/14/07	0.12	< 0.0050	0.0029	0.39
	8/28/07	0.15	< 0.0050	0.05	< 0.0015
	11/26/07	0.14	< 0.0050	0.048	0.0098
	2/28/08	NS	NS	NS	NS
	5/20/08	0.0471	< 0.025	0.158	1.16
	8/19/08	< 0.0010	< 0.0010	< 0.0010	< 0.0030
	11/20/08	0.0158	0.0065	0.0479	0.362
Frozen					
MW-34	9/5/02	0.088	< 0.20	< 0.20	0.161
	11/20/02	6.3	< 0.10	0.18	0.29
	2/20/03	2	< 0.20	< 0.20	0.31
	5/15/03	0.45	< 0.13	0.53	0.19
	8/13/03	0.3	< 0.025	0.063	0.11
	11/13/03	0.047	< 0.0050	0.00071	0.029
	2/19/04	0.041	< 0.0050	< 0.00050	0.0035
	5/26/04	0.0036	< 0.0050	< 0.00050	0.0043
	8/30/04	0.018	< 0.0050	0.00094	0.0082
	11/10/04	0.061	< 0.0050	0.0024	0.015
	2/16/05	0.064	< 0.25	< 0.025	< 0.075
	5/18/05	< 0.00050	< 0.050	< 0.00050	< 0.0015
	8/23/05	0.033	< 0.0050	0.00073	0.019
	11/16/05	0.15	< 0.050	< 0.0050	< 0.015
	2/14/06	0.0056	< 0.050	< 0.0050	0.0019
	5/24/06	0.02	< 0.0050	< 0.00050	0.012
	8/30/06	0.55	< 0.12	0.057	0.12
	11/9/06	0.091	< 0.0050	0.012	0.0081
	2/20/07	0.051	< 0.0050	< 0.00050	0.0021
	5/14/07	0.36	< 0.0050	0.018	0.1
	8/28/07	0.19	< 0.10	0.05	1.2
	11/26/07	0.016	< 0.0050	0.0023	0.0083
	2/27/08	0.0048	< 0.0050	0.0035	0.0049
	5/20/08	0.122	0.00065	0.0014	0.0053
	8/19/08	0.298	< 0.0050	< 0.0050	0.0112
	11/20/08	0.628	0.0065	0.0433	0.0125

Attachment 2 -Table 1
Historical Analytical Data
DCP Midstream, Spindle Plant
Weld County, Colorado

Sample ID	Sample Date	Benzene (mg/L)	Toluene (mg/L)	Ethylbenzene (mg/L)	Total Xylenes (mg/L)
MW-35	5/26/04	< 0.00050	< 0.0050	< 0.00050	< 0.0015
	8/30/04	0.29	< 0.025	0.0032	< 0.0075
	8/30/04-D	0.27	< 0.025	< 0.0025	< 0.0075
	10/4/04	0.25	< 0.0050	< 0.00050	< 0.0015
	11/10/04	0.18	< 0.0050	0.0031	< 0.0015
	11/10/04-D	0.14	< 0.0050	0.0029	< 0.0015
	2/14/05	0.02	< 0.0050	< 0.00050	< 0.0015
	5/20/05	< 0.00050	< 0.0050	< 0.00050	< 0.0015
	8/26/05	< 0.00050	< 0.0050	< 0.00050	< 0.0015
	11/14/05	< 0.00050	< 0.0050	< 0.00050	< 0.0015
	11/14/05-D	0.0012	< 0.0050	0.00065	< 0.0015
	2/13/06	0.0005	< 0.0050	< 0.00050	< 0.0015
	2/13/06-D	0.0006	< 0.0050	< 0.00050	< 0.0015
	5/22/06	< 0.00050	< 0.0050	< 0.00050	< 0.0015
	5/22/06-D	< 0.00050	< 0.0050	< 0.00050	< 0.0015
	8/24/06	< 0.00050	< 0.0050	< 0.00050	< 0.0015
	8/24/06-D	0.0017	< 0.0050	< 0.00050	< 0.0015
	11/8/06	< 0.00050	< 0.0050	< 0.00050	< 0.0015
	11/8/2006-D	< 0.00050	< 0.0050	< 0.00050	< 0.0015
	3/6/07	0.17	< 0.0050	0.01	0.02
	3/6/07-D	0.18	< 0.0050	0.011	0.021
	5/16/07	0.54	< 0.0050	< 0.00050	0.074
	5/16/2007-D	0.55	< 0.0050	< 0.00050	0.082
	7/5/07	1.79	< 0.0001	< 0.0001	0.063
	8/30/07	0.44	< 0.12	< 0.012	< 0.038
	8/30/2007-D	0.084	< 0.0050	< 0.00050	< 0.0015
	11/27/07	< 0.00050	< 0.0050	< 0.00050	< 0.0015
	11/27/07-D	0.015	< 0.0050	< 0.00050	< 0.0015
	2/28/08	< 0.0010	< 0.0010	< 0.0010	< 0.0020
	2/28/08-D	< 0.0010	< 0.0010	< 0.0010	< 0.0020
	5/21/08	< 0.0010	< 0.0010	< 0.0010	< 0.0020
	5/21/08-D	< 0.0010	< 0.0010	< 0.0010	< 0.0020
	8/20/08	< 0.0010	< 0.0010	< 0.0010	< 0.0030
	8/20/08-D	< 0.0010	< 0.0010	< 0.0010	< 0.0030
	11/13/08	< 0.0010	< 0.0010	< 0.0010	0.0011
	11/13/08-D	< 0.0010	< 0.0010	< 0.0010	< 0.0020
MW-36	9/5/02	0.62	0.38	< 0.010	0.101
	11/20/02	1.4	0.17	0.025	0.04
	2/19/03	FP	FP	FP	FP
	5/15/03	18	9	0.46	3.6
	8/13/03	14	7.1	0.43	3.5
	11/12/03	10	8.2	1.3	8.4
	2/19/04	8	7.5	1.5	15
	5/26/04	4.1	< 5.0	< 0.50	2.9
	8/31/04	3.3	3.1	0.34	2.5
	11/10/04	3.4	2.5	0.4	2.9
	2/16/05	2.4	3.1	0.35	2.7
	5/18/05	3	< 5.0	< 0.50	1.7
	5/26/05	4.1	< 5.0	< 0.50	2.9
	8/23/05	1.8	1.9	0.39	2.8
	11/15/05	1.7	1.7	0.58	4.8
	2/21/06	0.86	0.74	0.27	2.1
	5/22/06	1.4	< 5.0	< 0.50	2.7
	8/25/06	20	5.7	3.1	25
	11/10/06	1.7	< 0.50	< 0.050	3.6
	2/21/07	0.1	< 0.50	< 0.050	1.6
	5/14/07	0.58	< 1.2	< 0.12	1.5
	8/29/07	0.85	< 0.25	0.06	0.48
	11/26/07	5.1	< 5.0	< 0.50	< 1.5
	2/27/08	0.375	0.234	0.299	1.8
	5/28/08	0.623	0.0101	0.0796	0.579
	8/19/08	< 0.0010	< 0.0010	< 0.0010	0.0087
	11/20/08	0.443	0.0257	0.113	0.506

Attachment 2 -Table 1
Historical Analytical Data
DCP Midstream, Spindle Plant
Weld County, Colorado

Sample ID	Sample Date	Benzene (mg/L)	Toluene (mg/L)	Ethylbenzene (mg/L)	Total Xylenes (mg/L)
MW-37	2/19/03	< 0.001	< 0.002	< 0.002	< 0.002
	5/15/03	< 0.00050	< 0.0050	0.001	< 0.0015
	8/13/03	0.00087	< 0.0050	< 0.00050	< 0.0015
	11/12/03	0.0021	< 0.0050	< 0.00050	0.002
	2/18/04	< 0.00050	< 0.0050	< 0.00050	< 0.0015
	5/26/04	< 0.00050	< 0.0050	< 0.00050	< 0.0015
	8/30/04	< 0.00050	< 0.0050	< 0.00050	< 0.0015
	11/10/04	0.00052	< 0.0050	< 0.00050	< 0.0015
	2/14/05	0.0012	< 0.0050	< 0.00050	< 0.0015
	5/19/05	< 0.00050	< 0.0050	< 0.00050	< 0.0015
	5/26/05	< 0.00050	< 0.0050	< 0.00050	< 0.0015
	8/26/05	< 0.00050	< 0.0050	< 0.00050	< 0.0015
	11/14/05	< 0.00050	< 0.0050	< 0.00050	< 0.0015
	2/13/06	< 0.00050	< 0.0050	< 0.00050	< 0.0015
	5/22/06	< 0.00050	< 0.0050	< 0.00050	< 0.0015
	8/24/06	< 0.00050	< 0.0050	< 0.00050	< 0.0015
	11/8/06	< 0.00050	< 0.0050	< 0.00050	< 0.0015
	2/22/07	< 0.00050	< 0.0050	< 0.00050	< 0.0015
	5/16/07	< 0.00050	< 0.0050	< 0.00050	< 0.0015
	8/30/07	< 0.00050	< 0.0050	< 0.00050	< 0.0015
	11/27/07	< 0.00050	< 0.0050	< 0.00050	< 0.0015
	2/28/08	< 0.0010	< 0.0010	< 0.0010	< 0.0020
	5/21/08	< 0.0010	< 0.0010	< 0.0010	< 0.0020
	8/20/08	< 0.0010	< 0.0010	< 0.0010	< 0.0030
	11/13/08	< 0.0010	< 0.0010	< 0.0010	< 0.0020
MW-38	2/19/03	1.2	0.37	0.17	1.11
	5/20/03	10	2.6	0.33	2.1
	8/13/03	14	3.3	0.42	2.9
	11/12/03	2.4	< 2.5	< 0.25	0.77
	2/18/04	1.2	< 0.25	0.031	0.4
	5/26/04	0.84	< 1.2	< 0.12	< 0.38
	8/30/04	0.25	<0.25	< 0.025	<0.075
	11/10/04	0.73	< 1.2	< 0.12	0.4
	2/14/05	0.47	< 0.050	0.12	0.94
	5/20/05	0.42	<0.25	< 0.025	0.2
	5/26/05	0.84	< 1.2	< 0.12	< 0.38
	8/26/05	0.0035	<0.0050	< 0.00050	0.007
	11/17/05	0.62	< 0.12	0.017	0.36
	2/13/06	0.96	<0.12	0.19	0.7
	5/22/06	0.003	<0.0050	< 0.00050	0.0033
	8/25/06	< 0.00050	< 0.0050	< 0.00050	< 0.0015
	11/8/06	0.0009	< 0.0050	0.0041	0.0052
	2/19/07	0.0035	< 0.0050	< 0.00050	< 0.0015
	5/16/07	0.053	<0.025	0.034	0.06
	7/5/07	< 0.0001	<0.0001	< 0.0001	<0.0001
	8/30/07	< 0.00050	0.0053	0.0047	0.0072
	11/27/07	< 0.00050	< 0.0050	< 0.00050	< 0.0015
	2/28/08	< 0.0010	< 0.0010	< 0.0010	0.0056
	5/21/08	0.065	0.00072	0.0042	0.007
	8/20/08	< 0.0010	< 0.0010	< 0.0010	< 0.0030
	11/13/08	< 0.0010	0.0024	0.0015	0.0023

Attachment 2 -Table 1
Historical Analytical Data
DCP Midstream, Spindle Plant
Weld County, Colorado

Sample ID	Sample Date	Benzene (mg/L)	Toluene (mg/L)	Ethylbenzene (mg/L)	Total Xylenes (mg/L)
MW-39	5/14/03	0.00067	< 0.0050	< 0.00050	< 0.0015
	8/13/03	0.001	< 0.0050	< 0.00050	< 0.0015
	11/12/03	< 0.00050	< 0.0050	< 0.00050	0.0019
	2/18/04	< 0.00050	< 0.0050	< 0.00050	< 0.0015
	7/26/04	< 0.00050	< 0.0050	< 0.00050	< 0.0015
	8/30/04	< 0.00050	< 0.0050	< 0.00050	< 0.0015
	11/10/04	< 0.00050	< 0.0050	< 0.00050	< 0.0015
	2/14/05	< 0.00050	< 0.0050	< 0.00050	< 0.0015
	5/19/05	< 0.00050	< 0.0050	< 0.00050	< 0.0015
	8/26/05	< 0.00050	< 0.0050	< 0.00050	< 0.0015
	11/16/05	< 0.00050	< 0.0050	< 0.00050	< 0.0015
	2/13/06	< 0.00050	< 0.0050	< 0.00050	< 0.0015
	5/23/06	< 0.00050	< 0.0050	< 0.00050	< 0.0015
	8/31/06	< 0.00050	< 0.0050	< 0.00050	< 0.0015
	11/9/06	< 0.00050	< 0.0050	< 0.00050	< 0.0015
	2/19/07	< 0.00050	< 0.0050	< 0.00050	< 0.0015
	5/15/07	< 0.00050	< 0.0050	< 0.00050	< 0.0015
	8/29/07	< 0.00050	< 0.0050	< 0.00050	< 0.0015
	11/28/07	< 0.00050	< 0.0050	< 0.00050	< 0.0015
	2/29/08	< 0.0010	< 0.0010	< 0.0010	< 0.0020
	5/21/08	NS	NS	NS	NS
	8/20/08	< 0.0010	< 0.0010	< 0.0010	< 0.0030
	11/12/08	< 0.0010	< 0.0010	< 0.0010	< 0.0020
MW-40	5/26/04	0.089	< 0.50	< 0.050	< 0.15
	8/30/04	1.5	<0.50	<0.050	<0.15
	11/10/04	NS	NS	NS	NS
	5/18/05	NS	NS	NS	NS
	8/24/05	NS	NS	NS	NS
	11/15/05	NS	NS	NS	NS
	2/15/06	NS	NS	NS	NS
	5/23/06	NS	NS	NS	NS
	8/31/06	NS	NS	NS	NS
	11/10/06	NS	NS	NS	NS
	2/22/07	NS	NS	NS	NS
	5/16/07	NS	NS	NS	NS
	8/19/08	NS	NS	NS	NS
	11/20/08	NS	NS	NS	NS
MW-41	5/26/04	0.49	< 0.50	< 0.050	0.21
	8/30/04	NS	NS	NS	NS
	11/10/04	NS	NS	NS	NS
	5/18/05	NS	NS	NS	NS
	8/24/05	NS	NS	NS	NS
	11/15/05	NS	NS	NS	NS
	2/15/06	NS	NS	NS	NS
	5/23/06	NS	NS	NS	NS
	8/31/06	NS	NS	NS	NS
	11/10/06	NS	NS	NS	NS
	2/22/07	NS	NS	NS	NS
	5/16/07	NS	NS	NS	NS
	8/19/08	NS	NS	NS	NS
	11/20/08	NS	NS	NS	NS

Attachment 2 -Table 1
Historical Analytical Data
DCP Midstream, Spindle Plant
Weld County, Colorado

Sample ID	Sample Date	Benzene (mg/L)	Toluene (mg/L)	Ethylbenzene (mg/L)	Total Xylenes (mg/L)
MW-42	5/26/04	42	< 25.0	< 2.5	7.6
	8/30/04	NS	NS	NS	NS
	11/10/04	NS	NS	NS	NS
	5/18/05	NS	NS	NS	NS
	8/24/05	NS	NS	NS	NS
	11/15/05	NS	NS	NS	NS
	2/15/06	NS	NS	NS	NS
	5/23/06	NS	NS	NS	NS
	8/31/06	NS	NS	NS	NS
	11/10/06	NS	NS	NS	NS
	2/22/07	NS	NS	NS	NS
	5/16/07	NS	NS	NS	NS
	8/19/08	NS	NS	NS	NS
	11/20/08	NS	NS	NS	NS
MW-43	5/26/04	4	< 5.0	< 0.50	6
	8/30/04	NS	NS	NS	NS
	11/10/04	NS	NS	NS	NS
	5/18/05	NS	NS	NS	NS
	8/24/05	NS	NS	NS	NS
	11/15/05	NS	NS	NS	NS
	2/15/06	NS	NS	NS	NS
	5/23/06	NS	NS	NS	NS
	8/31/06	NS	NS	NS	NS
	11/10/06	NS	NS	NS	NS
	2/22/07	NS	NS	NS	NS
	5/16/07	NS	NS	NS	NS
	8/19/08	NS	NS	NS	NS
	11/20/08	NS	NS	NS	NS
MW-44	5/20/05	< 0.00050	< 0.0050	< 0.00050	< 0.0015
	8/26/05	< 0.00050	< 0.0050	< 0.00050	< 0.0015
	11/14/05	< 0.00050	< 0.0050	< 0.00050	< 0.0015
	2/13/06	< 0.00050	< 0.0050	< 0.00050	< 0.0015
	5/22/06	< 0.00050	< 0.0050	< 0.00050	< 0.0015
	8/24/06	< 0.00050	< 0.0050	< 0.00050	< 0.0015
	11/8/06	< 0.00050	< 0.0050	< 0.00050	< 0.0015
	2/19/07	< 0.00050	< 0.0050	< 0.00050	< 0.0015
	5/16/07	< 0.00050	< 0.0050	< 0.00050	< 0.0015
	8/30/07	< 0.00050	< 0.0050	< 0.00050	< 0.0015
	11/27/07	< 0.00050	< 0.0050	< 0.00050	< 0.0015
	2/28/08	< 0.0010	< 0.0010	< 0.0010	< 0.0020
	5/21/08	< 0.0010	< 0.0010	< 0.0010	< 0.0020
	8/20/08	< 0.0010	< 0.0010	< 0.0010	0.0012
	11/13/08	< 0.0010	< 0.0010	< 0.0010	< 0.0020

Attachment 2 -Table 1
Historical Analytical Data
DCP Midstream, Spindle Plant
Weld County, Colorado

Sample ID	Sample Date	Benzene (mg/L)	Toluene (mg/L)	Ethylbenzene (mg/L)	Total Xylenes (mg/L)
P1B Before	2/29/08	< 0.0010	< 0.0010	< 0.0010	0.0023
	5/22/08	< 0.0010	0.0025	0.0013	0.0047
	8/20/08	< 0.0010	< 0.0020	< 0.0010	< 0.0030
	11/12/08	< 0.0010	0.0028	< 0.0010	0.0034
P1A After	2/29/08	< 0.0010	< 0.0010	< 0.0010	< 0.0020
	5/22/08	< 0.0010	0.00036	< 0.0010	< 0.0020
	8/20/08	< 0.0010	< 0.0010	< 0.0010	< 0.0030
	11/12/08	< 0.0010	0.00029	< 0.0010	< 0.0020
P2A After	2/29/08	< 0.0010	< 0.0010	< 0.0010	0.002
	5/22/08	0.00098	0.0013	< 0.0010	0.0041
	8/20/08	< 0.0010	< 0.0010	< 0.0010	< 0.0030
	11/12/08	0.005	< 0.0010	< 0.0010	0.0055
P3B Before	2/29/08	< 0.0010	< 0.0010	< 0.0010	< 0.0020
	5/22/08	< 0.0010	< 0.0010	< 0.0010	< 0.0020
	8/20/08	< 0.0010	< 0.0010	< 0.0010	< 0.0030
	11/12/08	< 0.0010	< 0.0010	< 0.0010	< 0.0020
P3A After	2/29/08	< 0.0010	< 0.0010	< 0.0010	< 0.0020
	5/22/08	< 0.0010	< 0.0010	< 0.0010	< 0.0020
	8/20/08	< 0.0010	< 0.0010	< 0.0010	< 0.0030
	11/12/08	< 0.0010	< 0.0010	< 0.0010	< 0.0020
P4B Before	2/29/08	< 0.0010	< 0.0010	0.0012	0.0056
	5/22/08	< 0.0010	0.00046	< 0.0010	0.0129
	8/20/08	< 0.0010	< 0.0010	< 0.0010	< 0.0030
	11/12/08	0.0033	0.0059	0.0061	0.0079
P4A After	2/29/08	< 0.0010	< 0.0010	< 0.0010	0.0051
	5/22/08	< 0.0010	< 0.0010	< 0.0010	< 0.0020
	8/20/08	< 0.0010	< 0.0010	< 0.0010	< 0.0030
	11/12/08	0.0012	0.0057	0.0018	0.007

MW- Monitoring Well
mg/L-milligrams per liter
FP-Free Phase Product Detected in Well

NS- Not Sampled
D- Duplicate Sample

Attachment 3

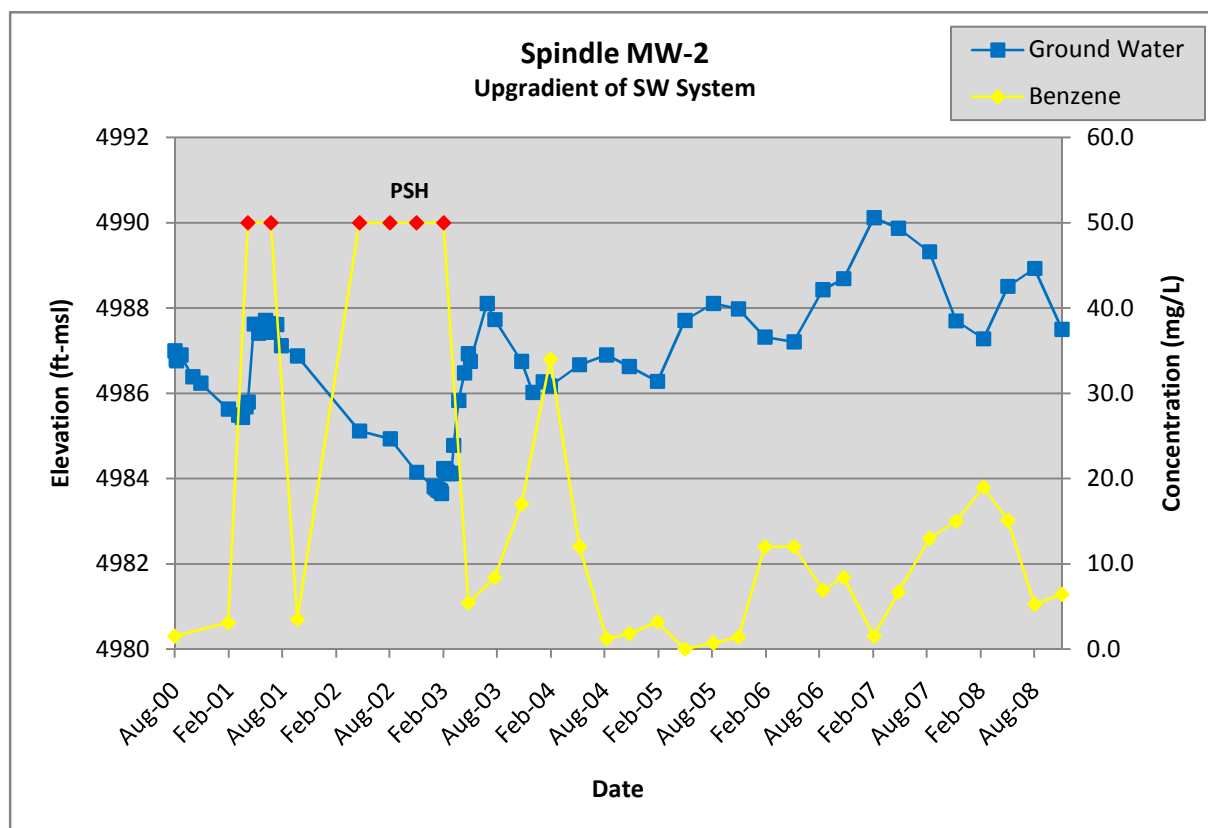
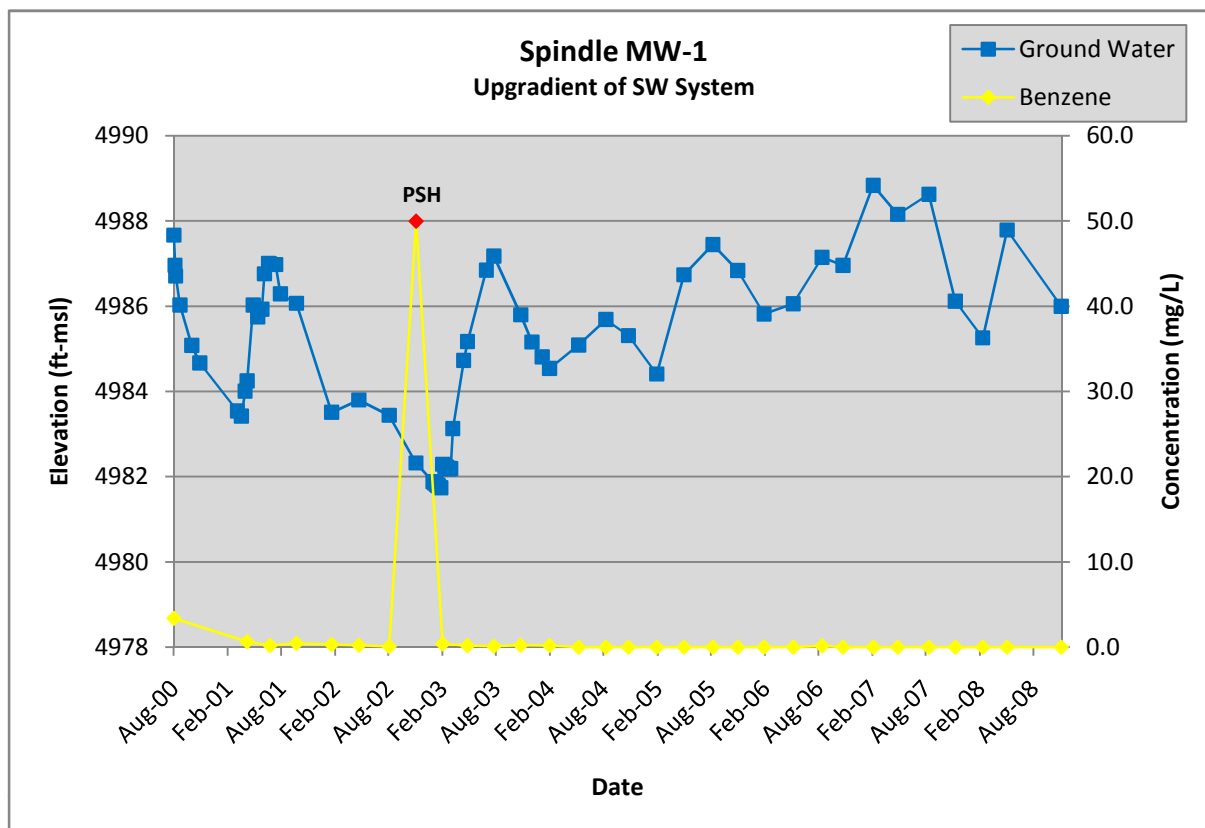

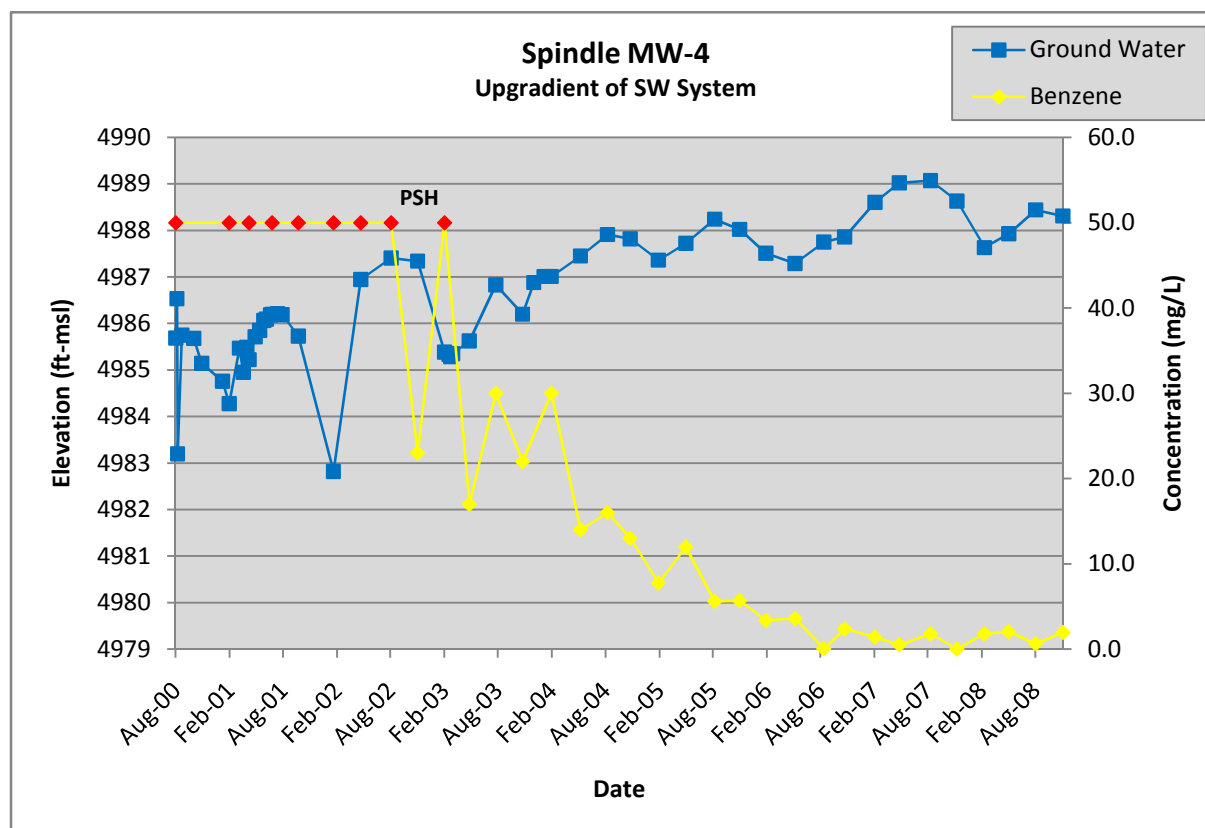
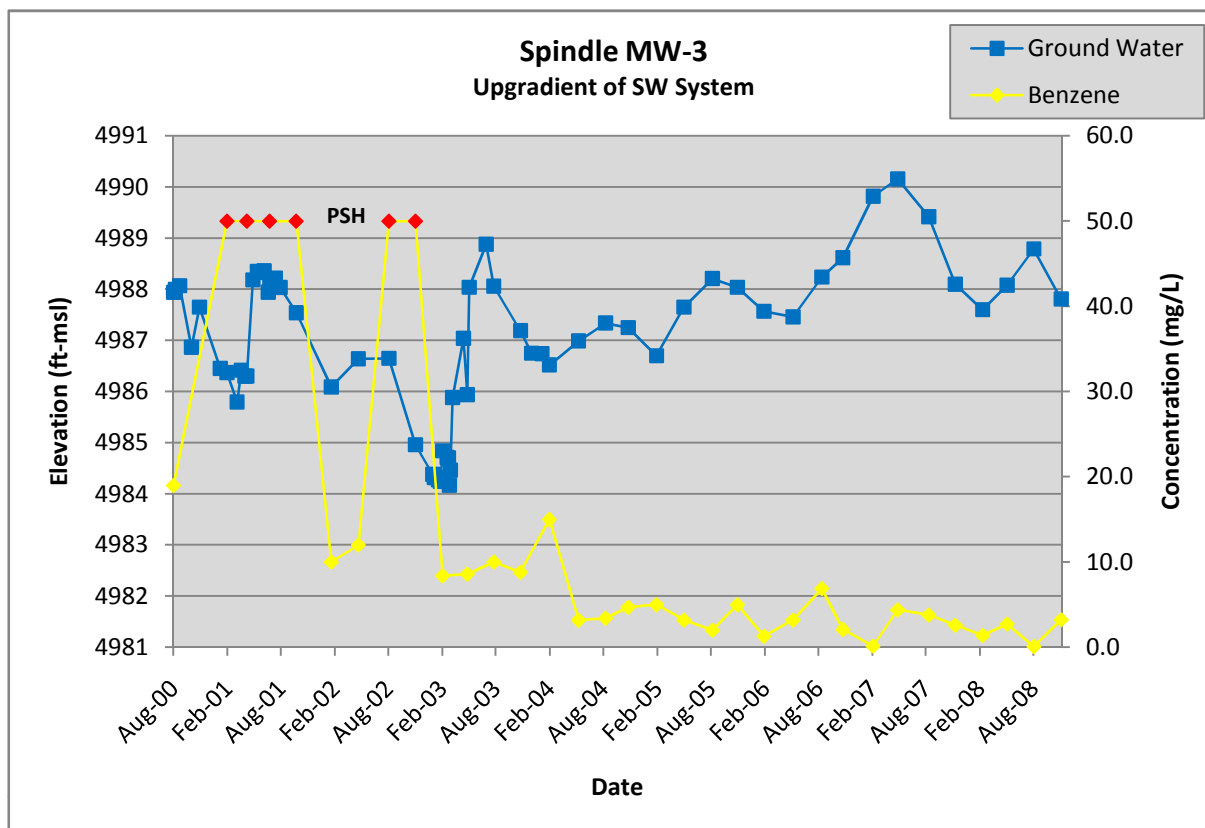

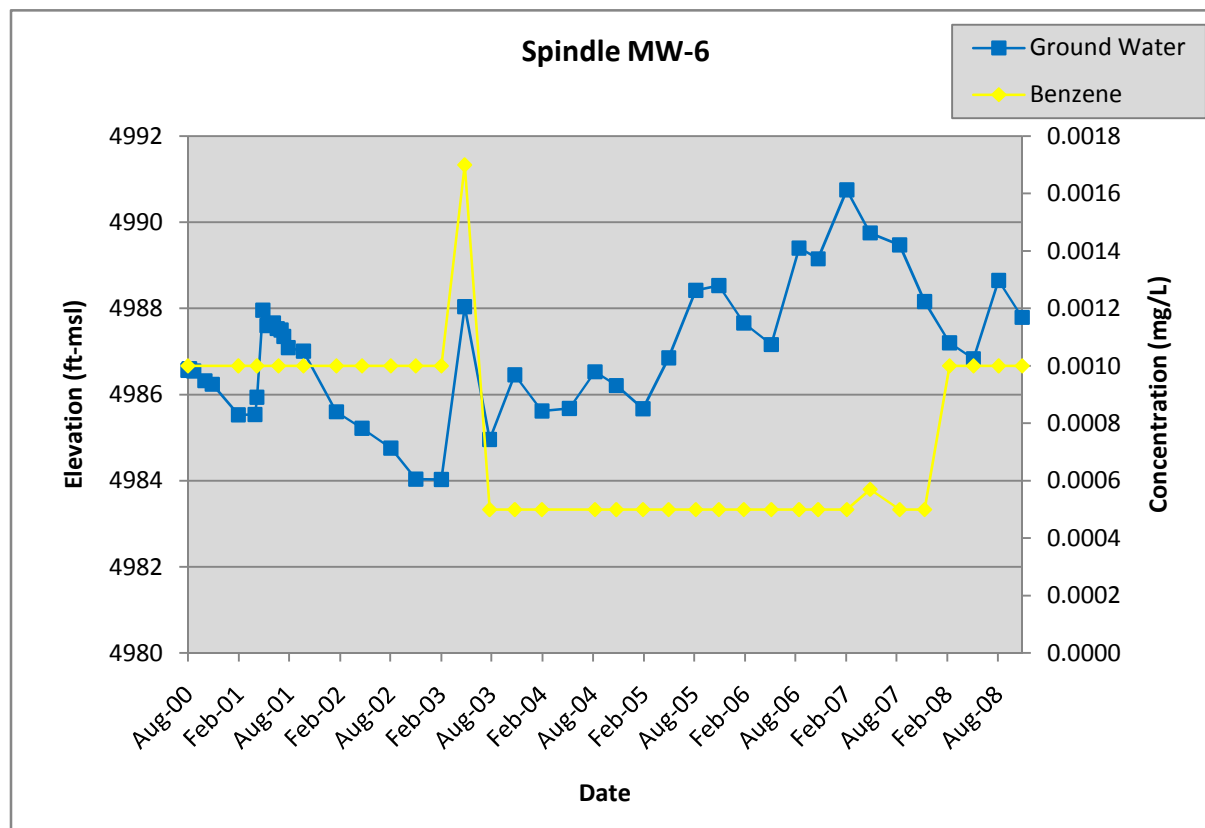
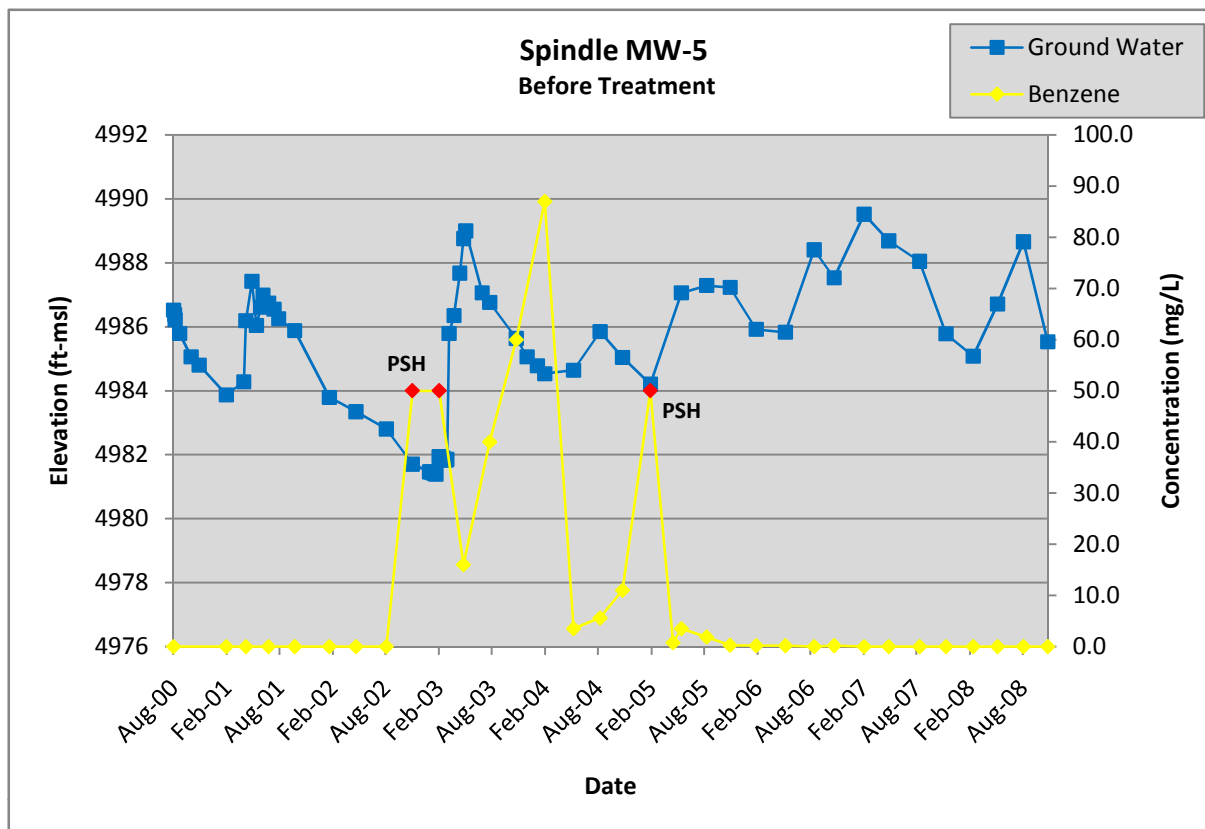

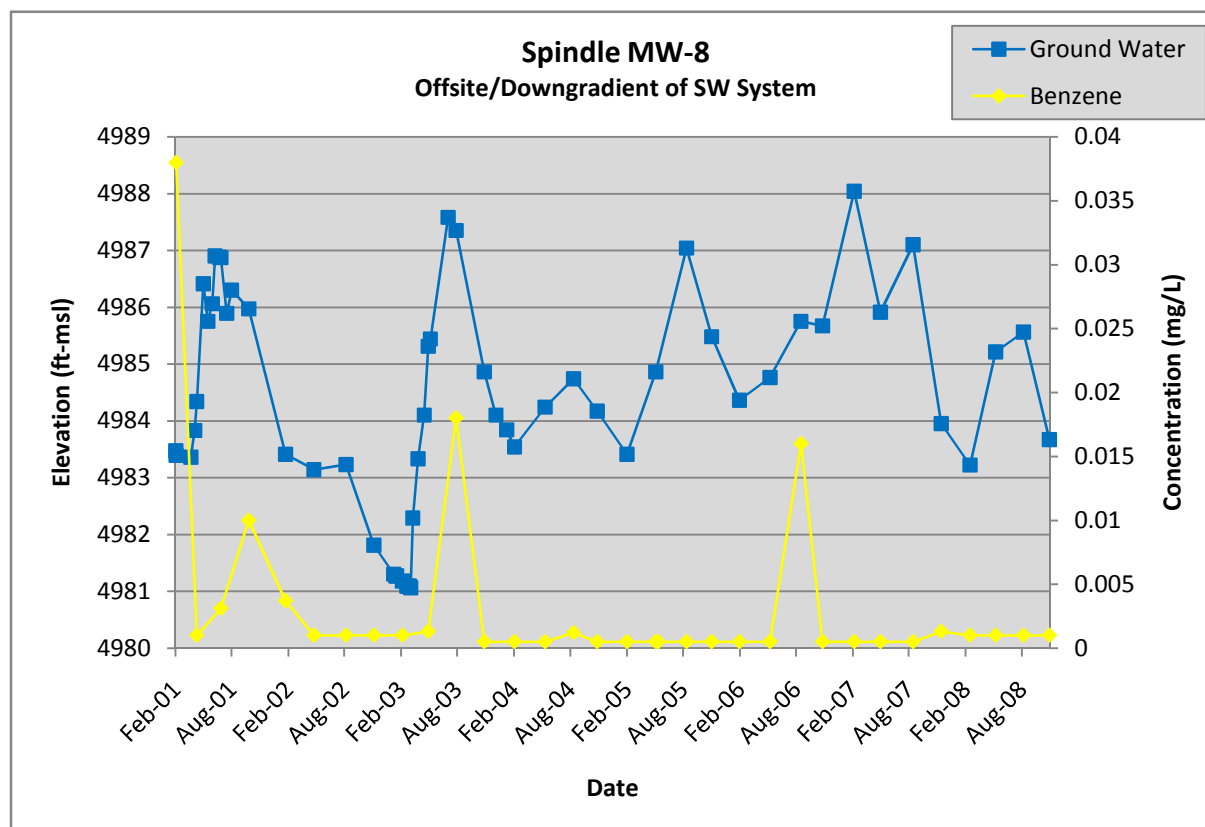
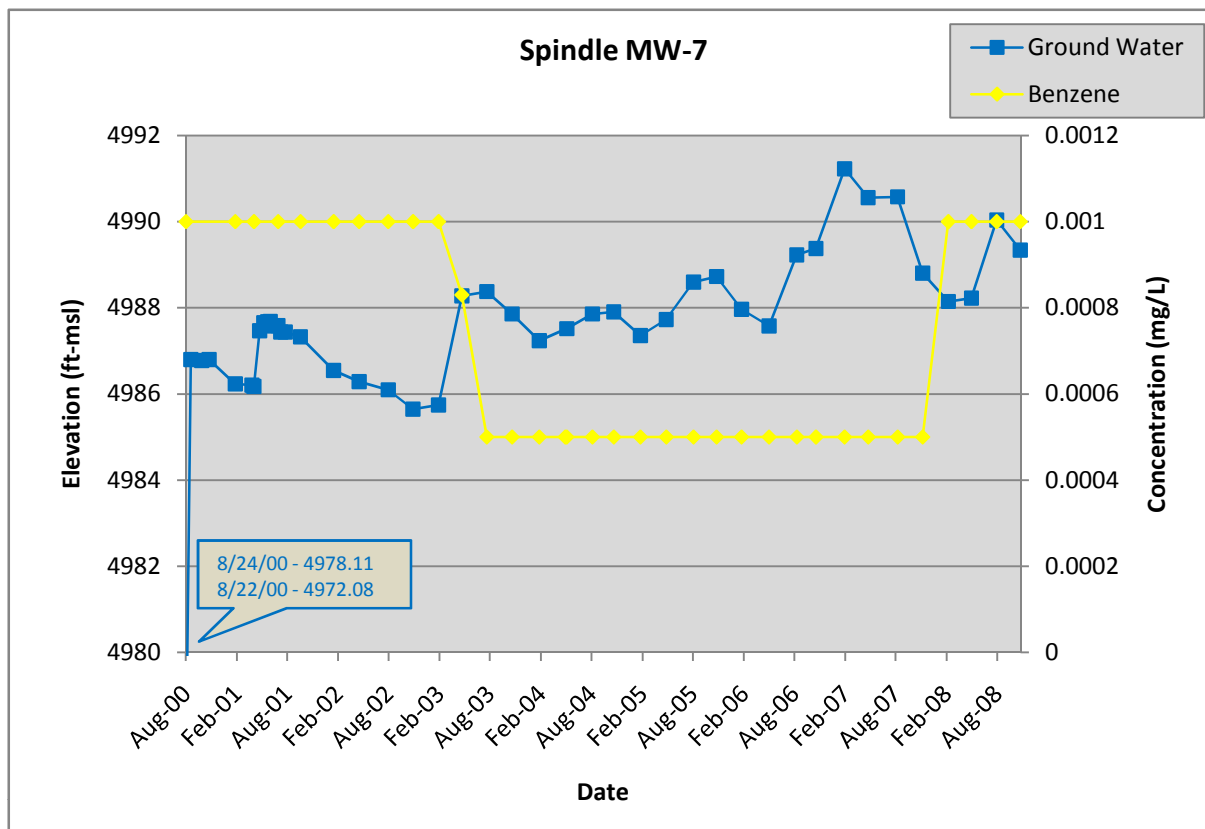

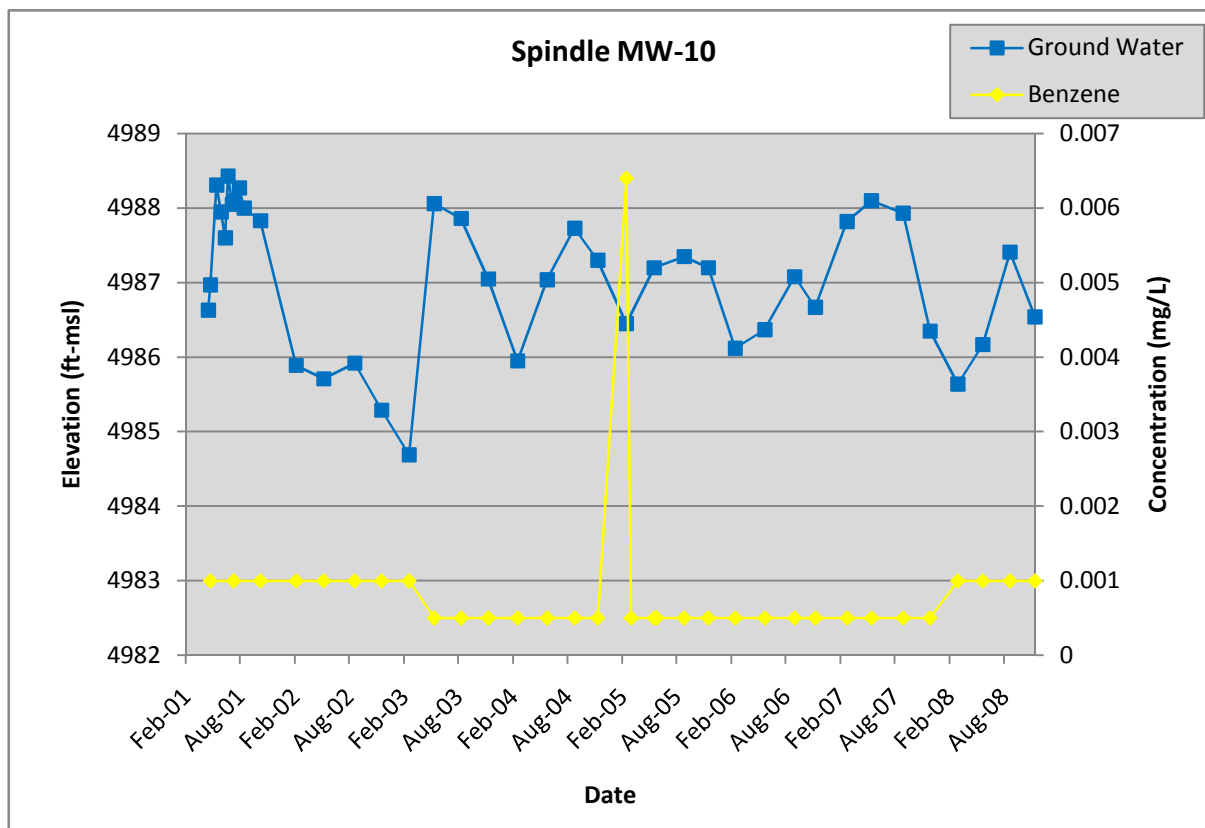
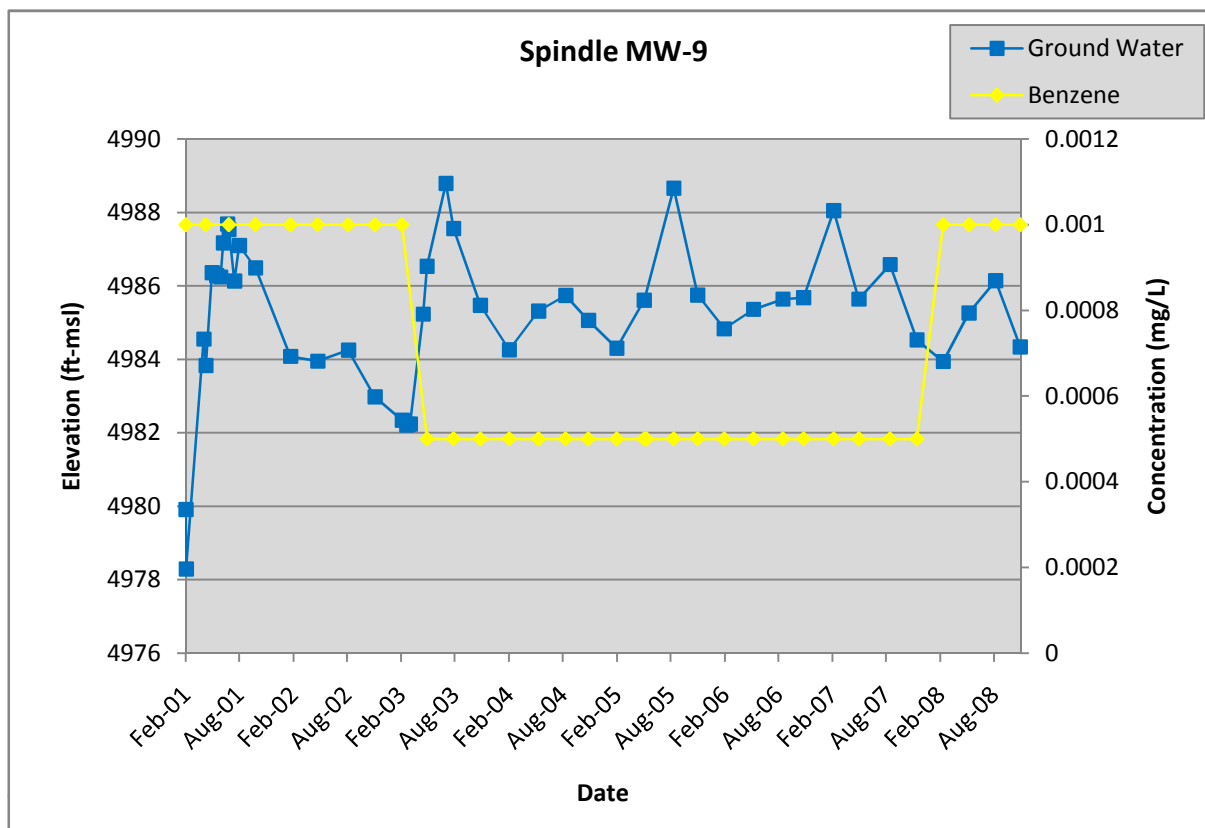

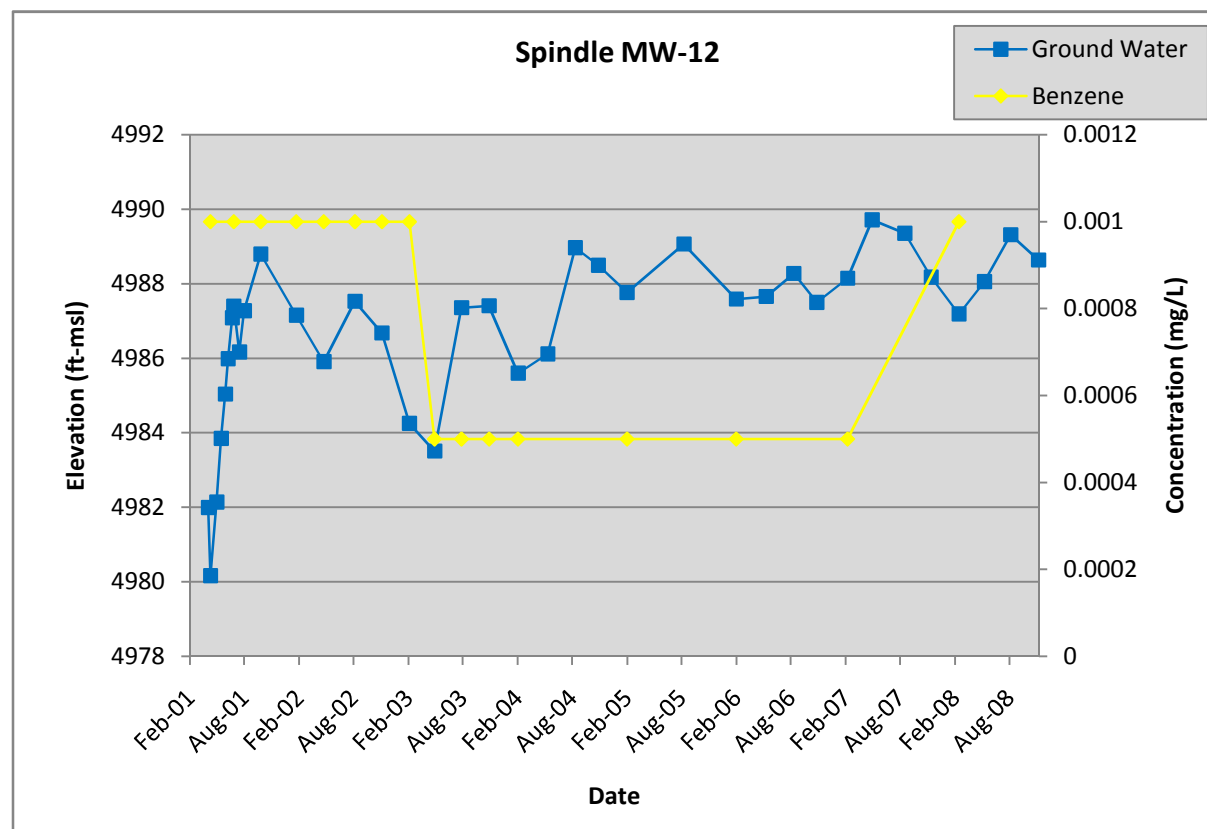
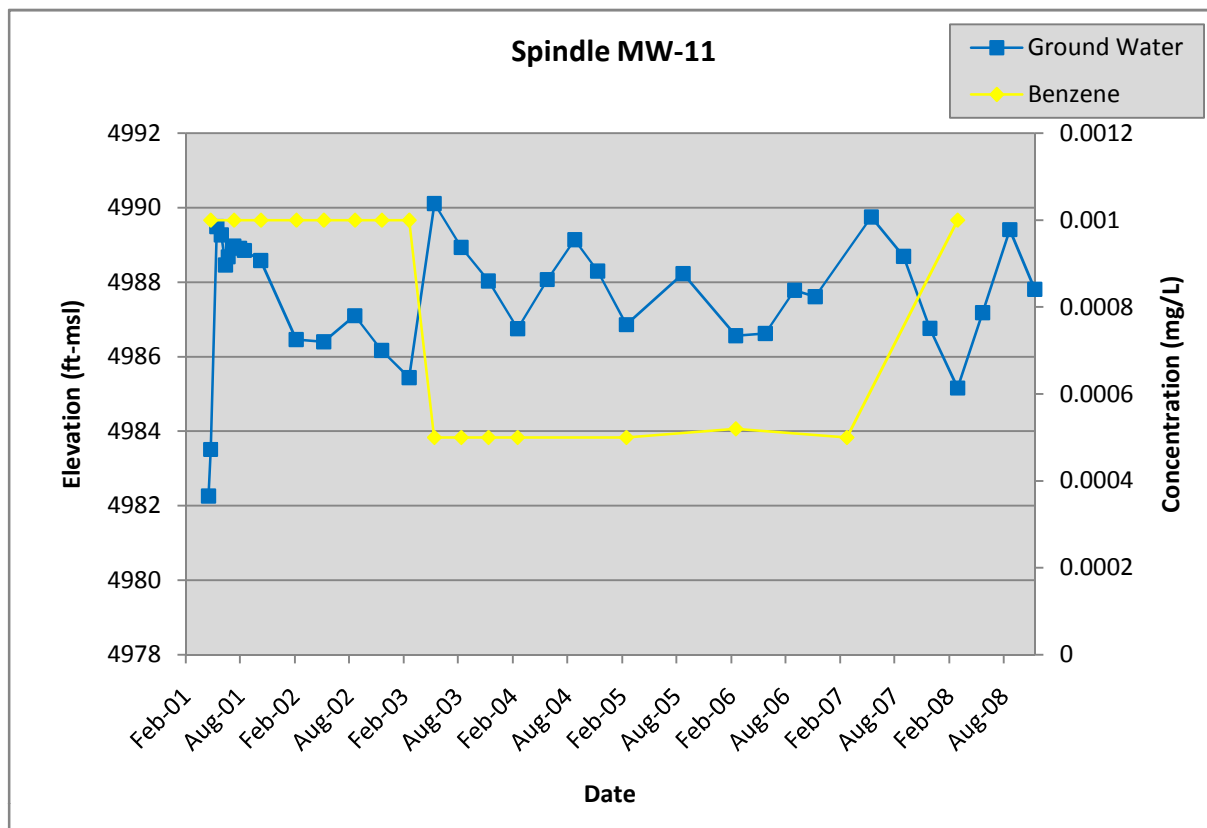

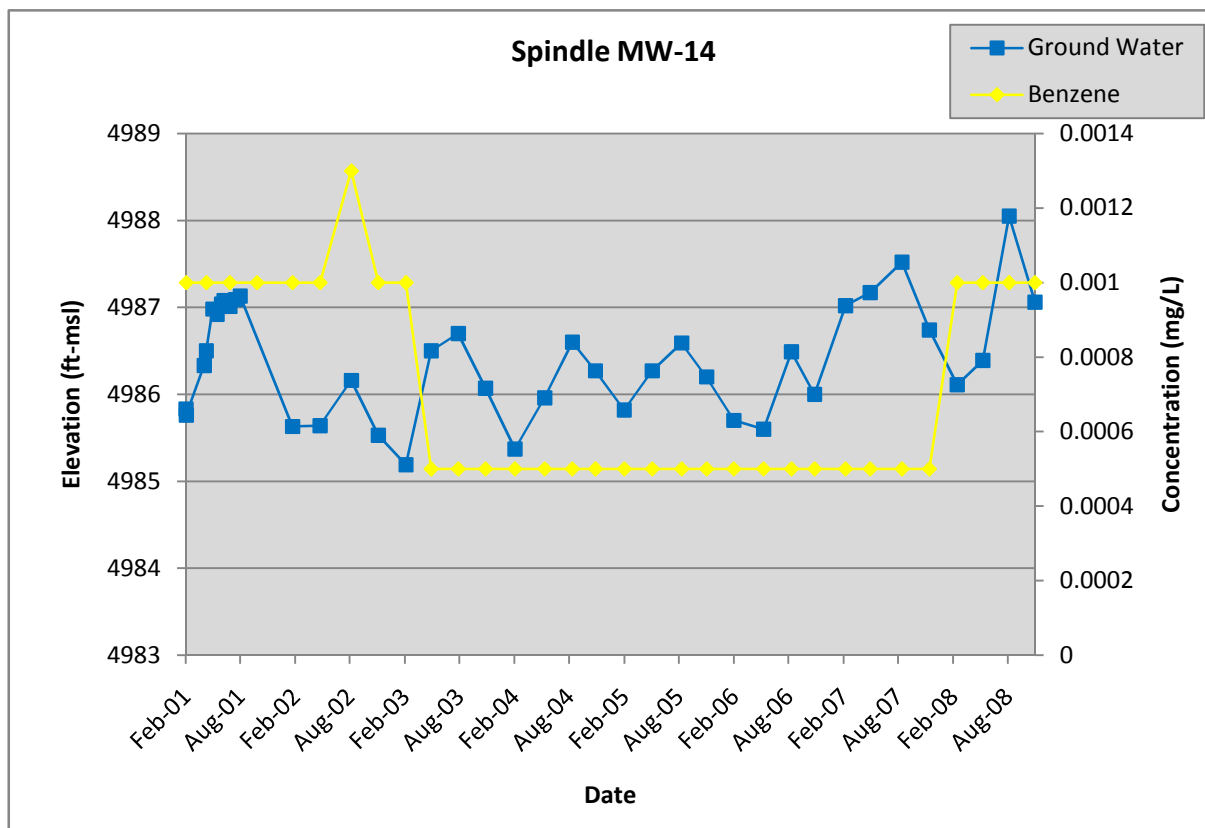
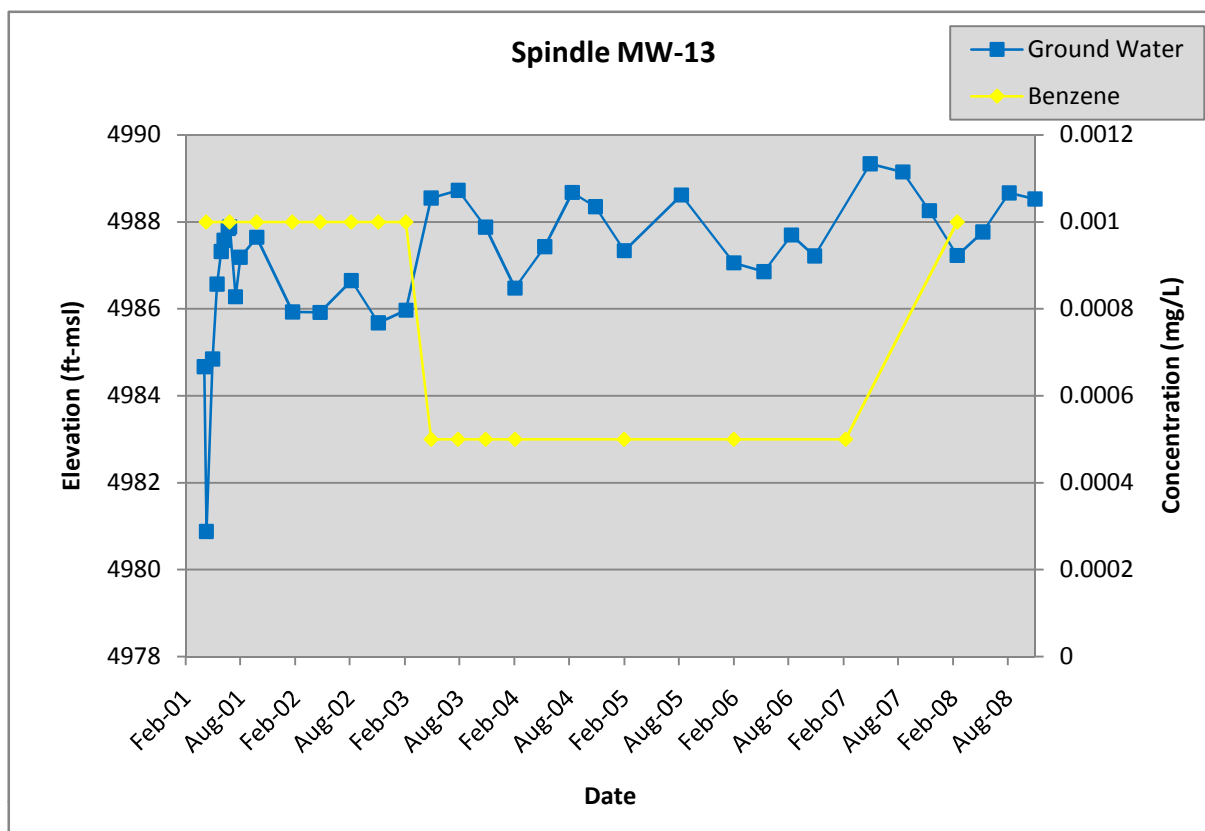

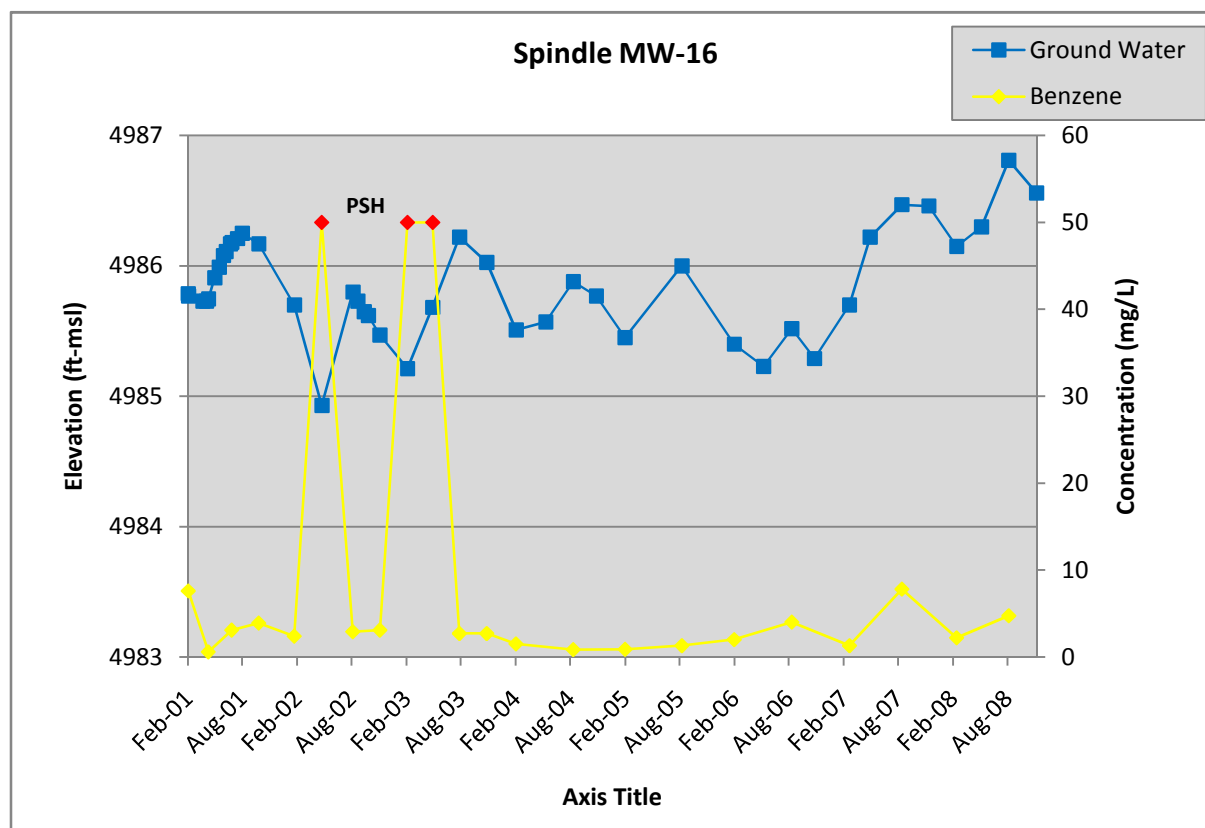
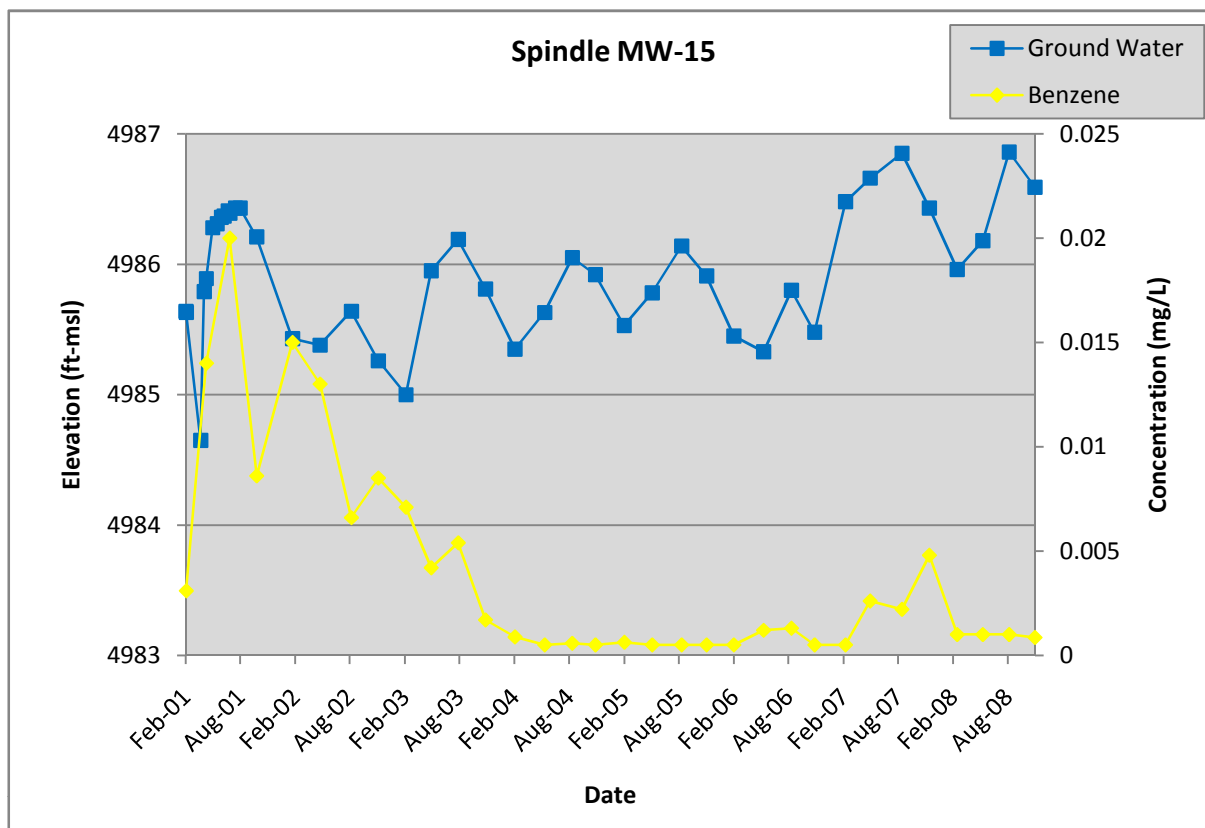

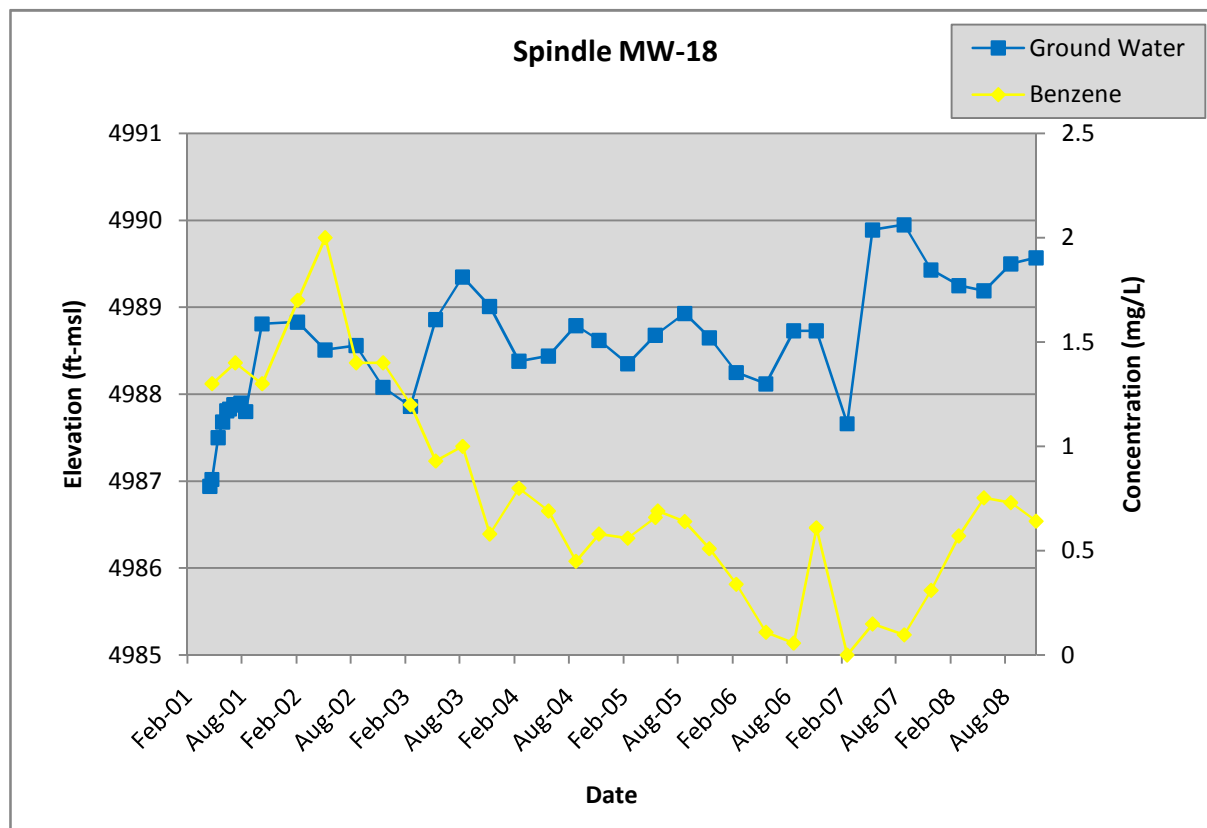
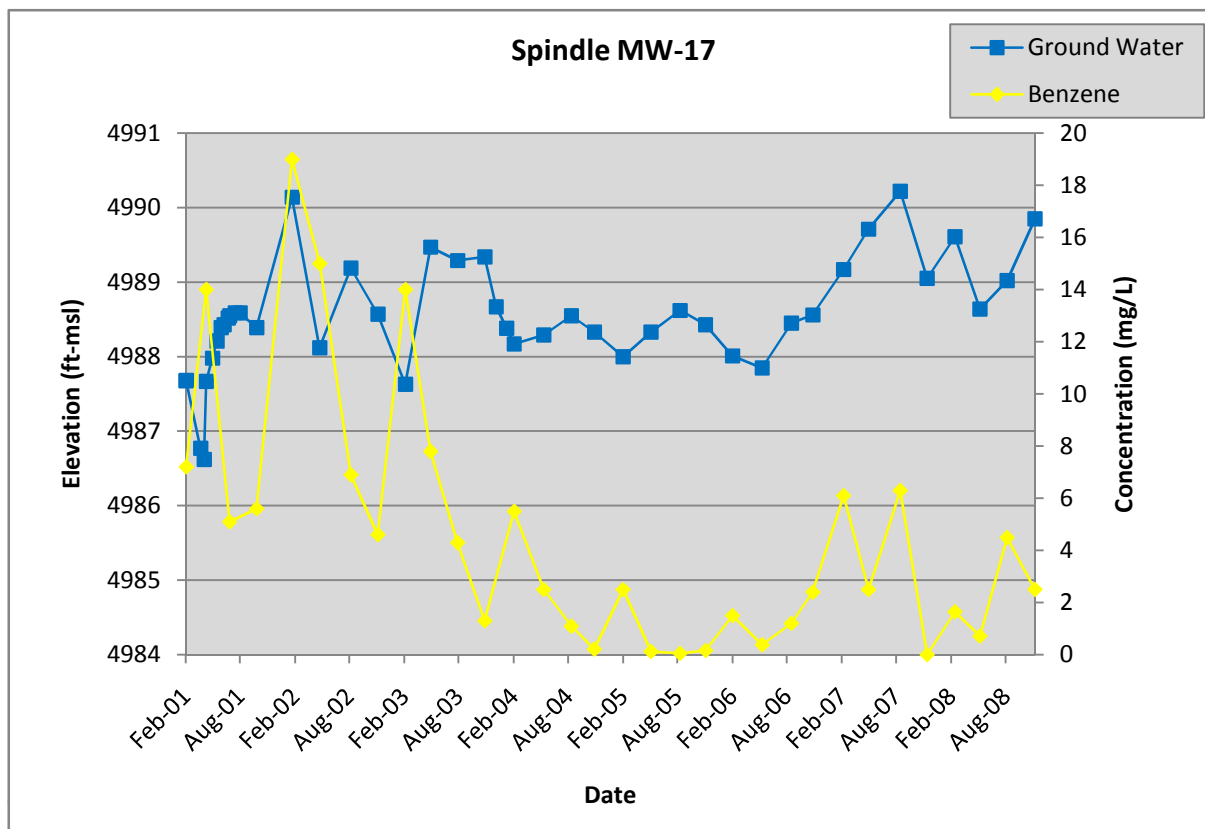

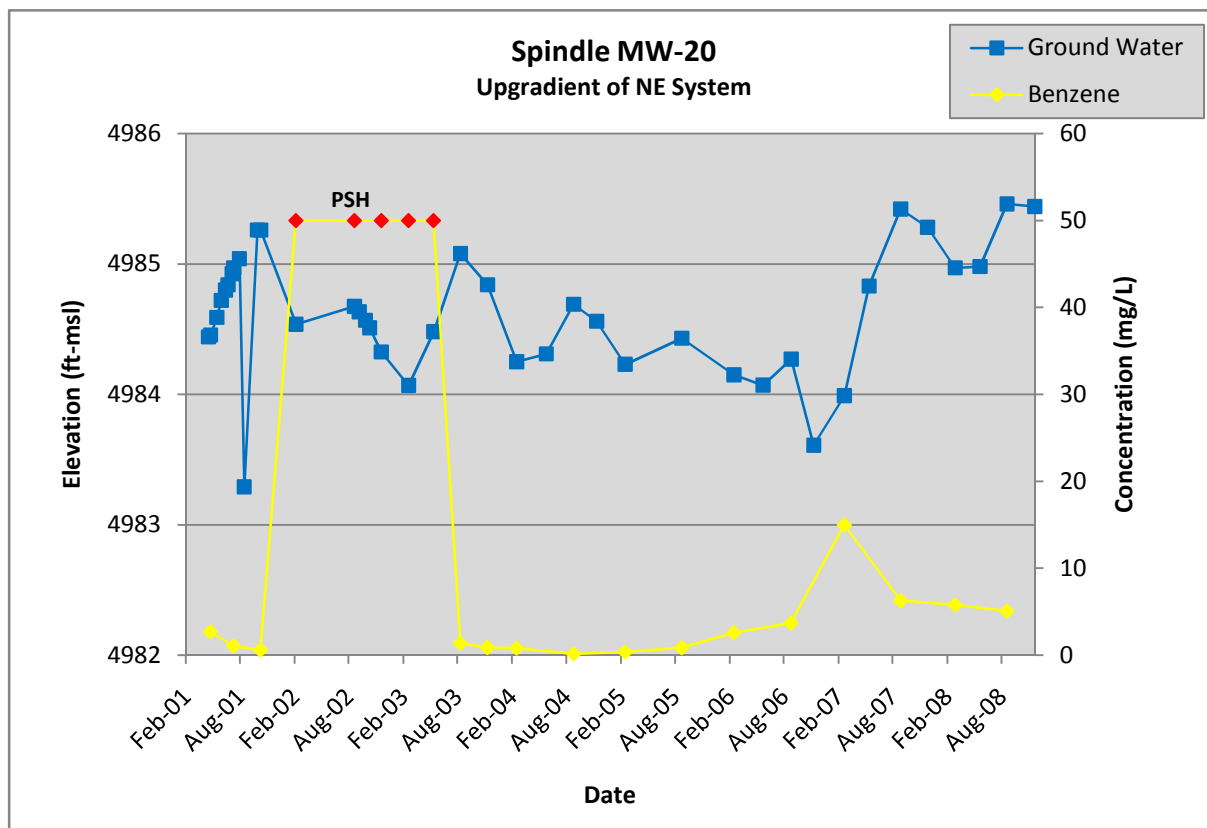
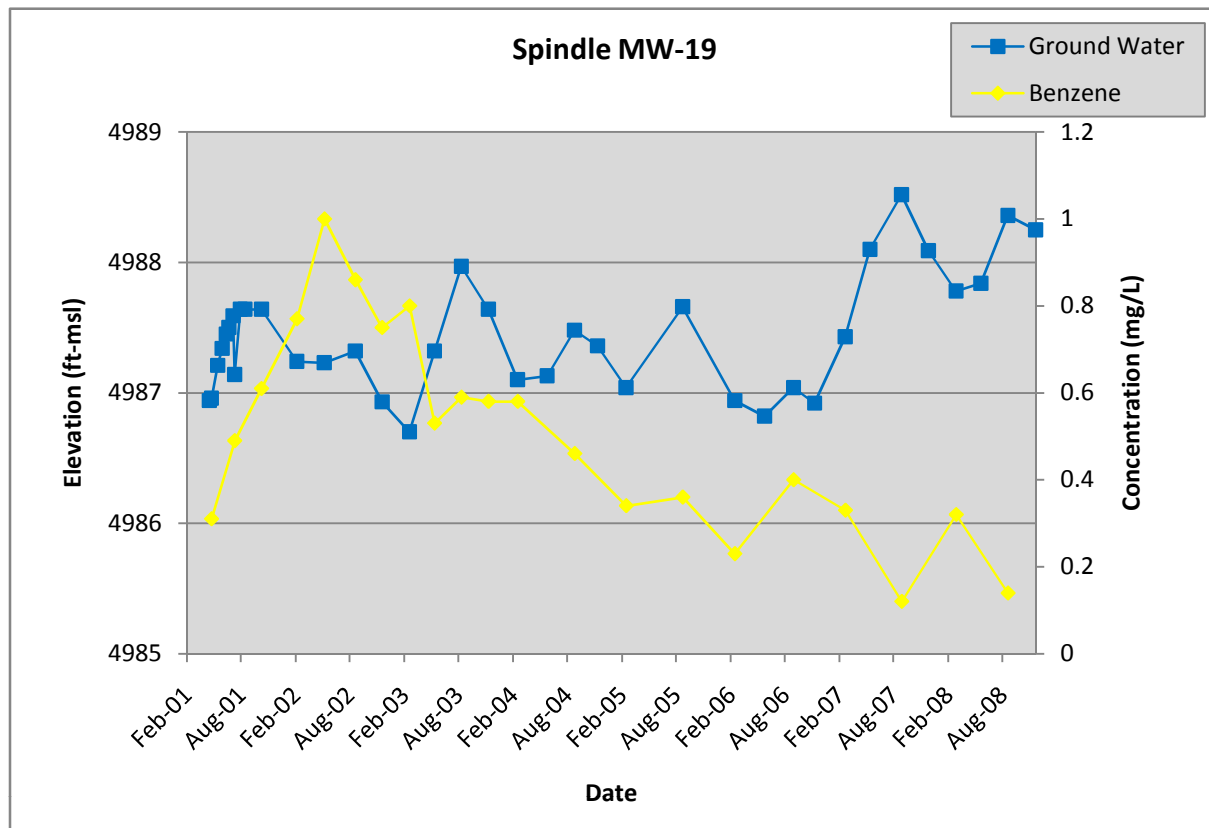

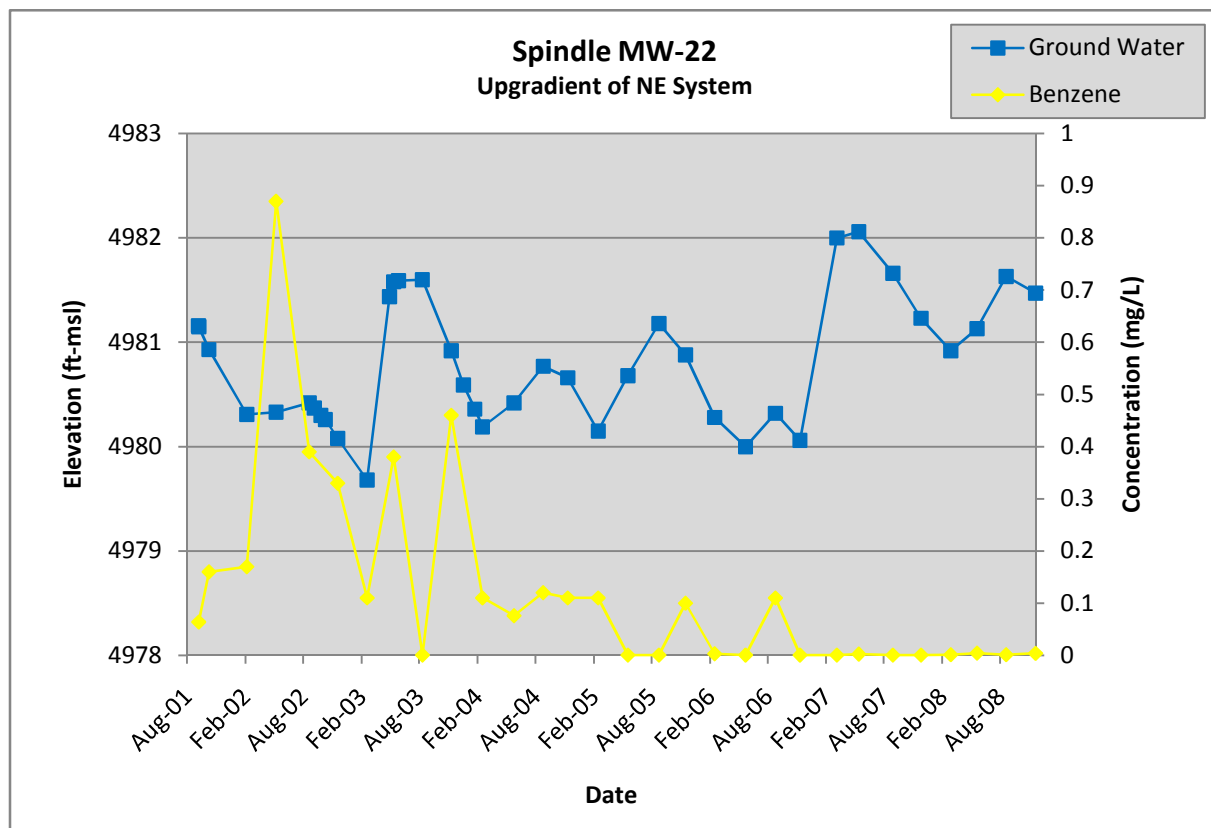
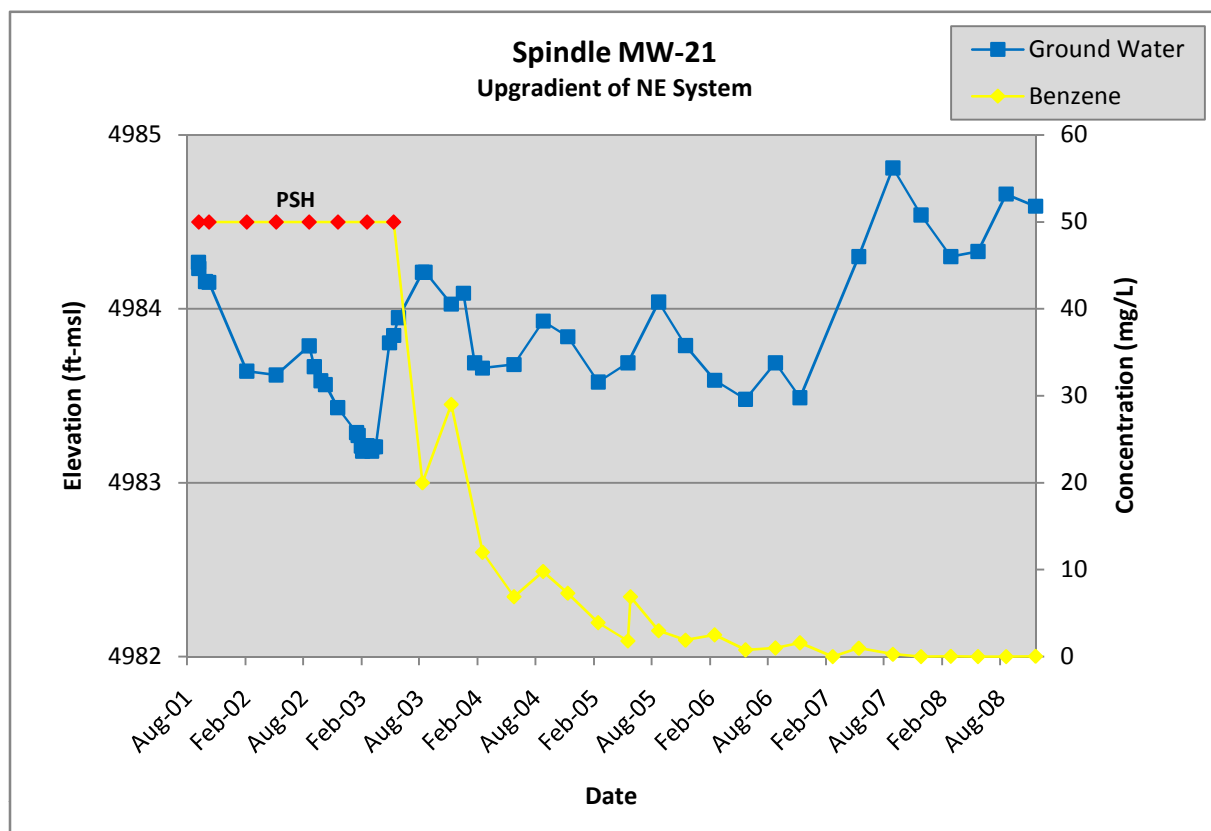

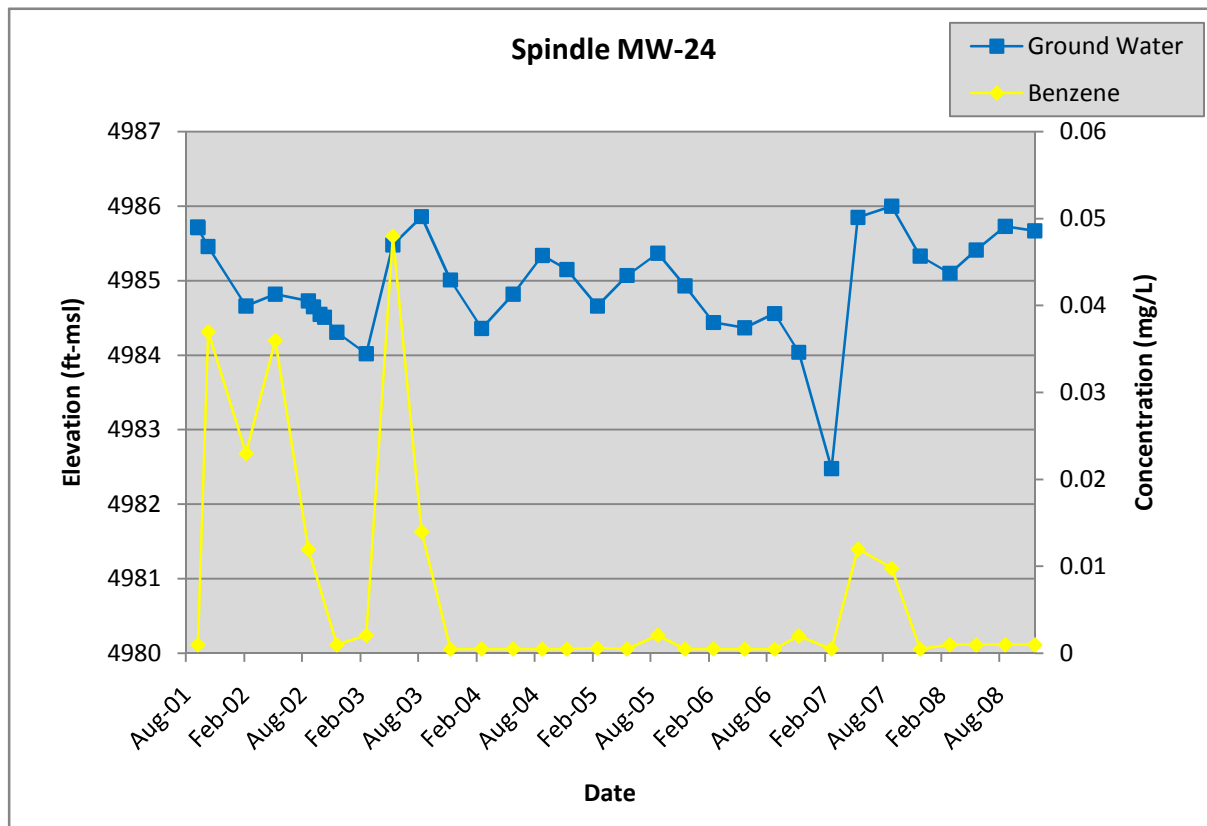
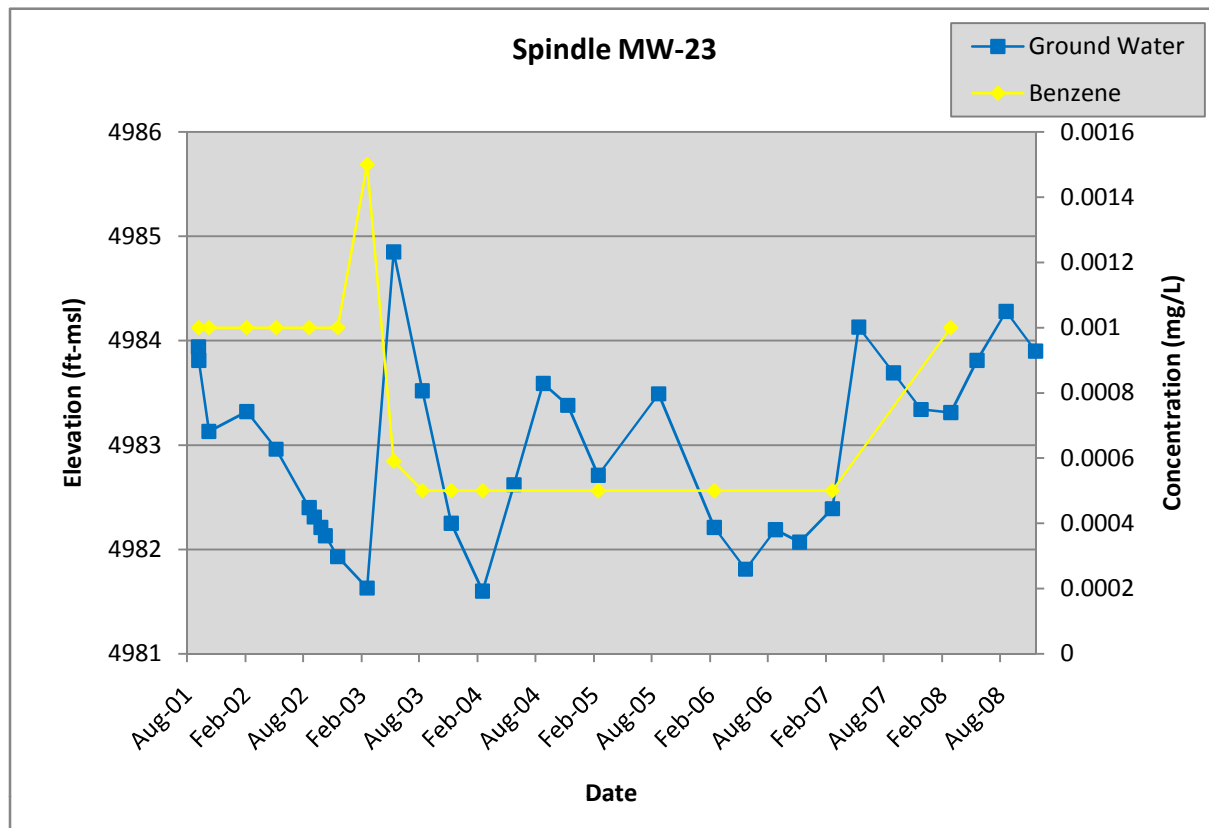

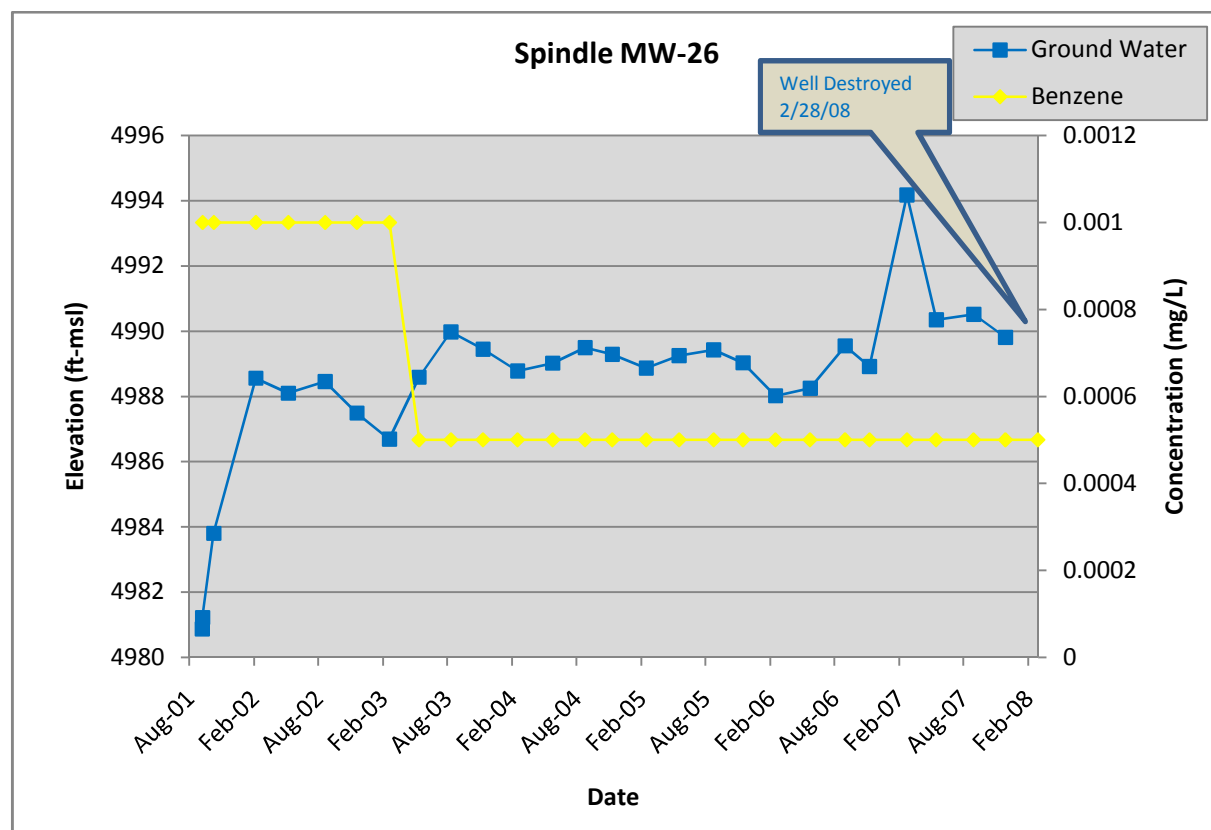
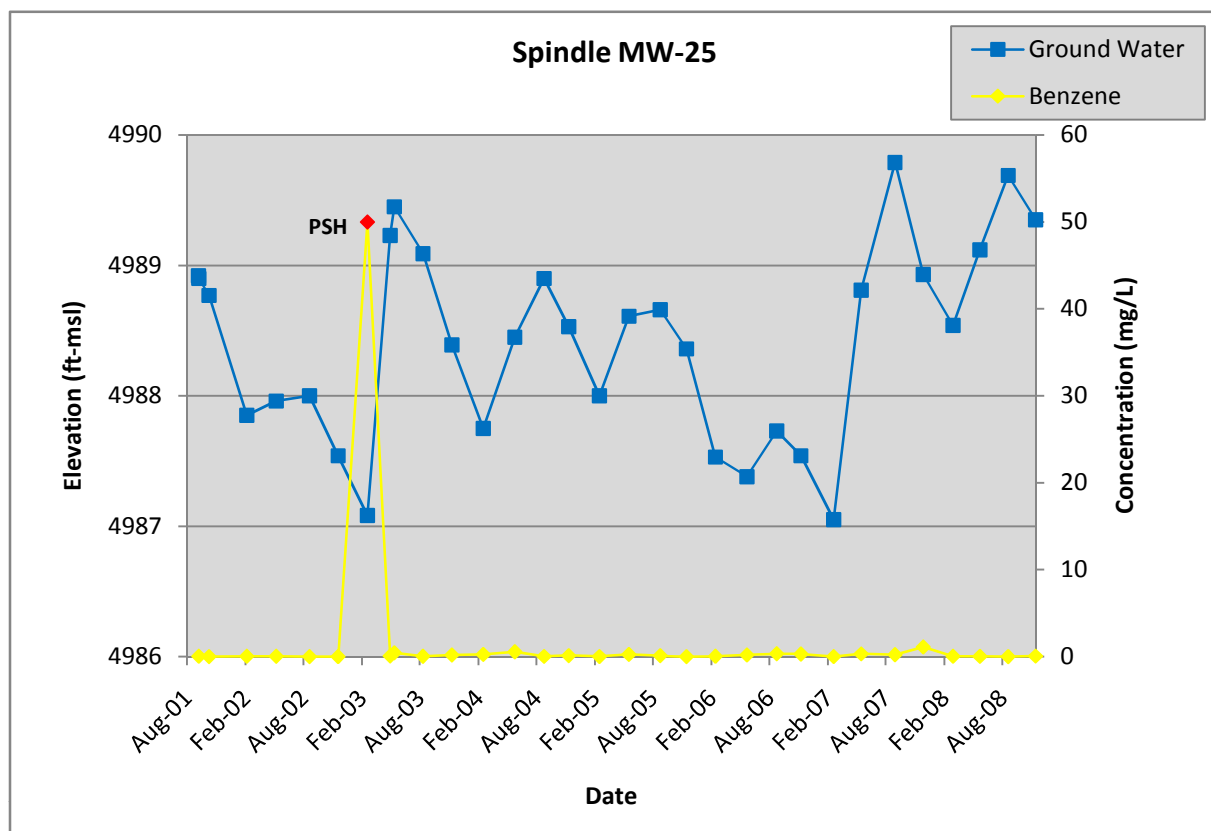

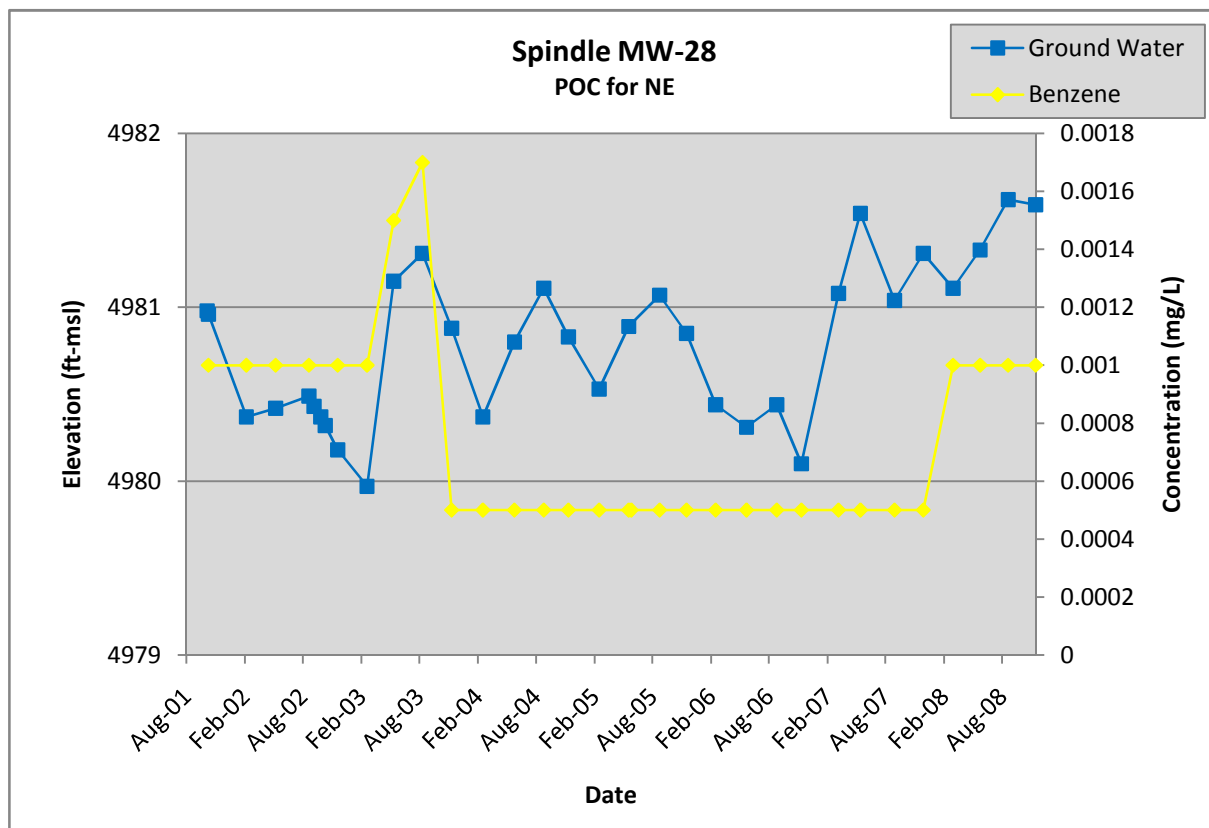
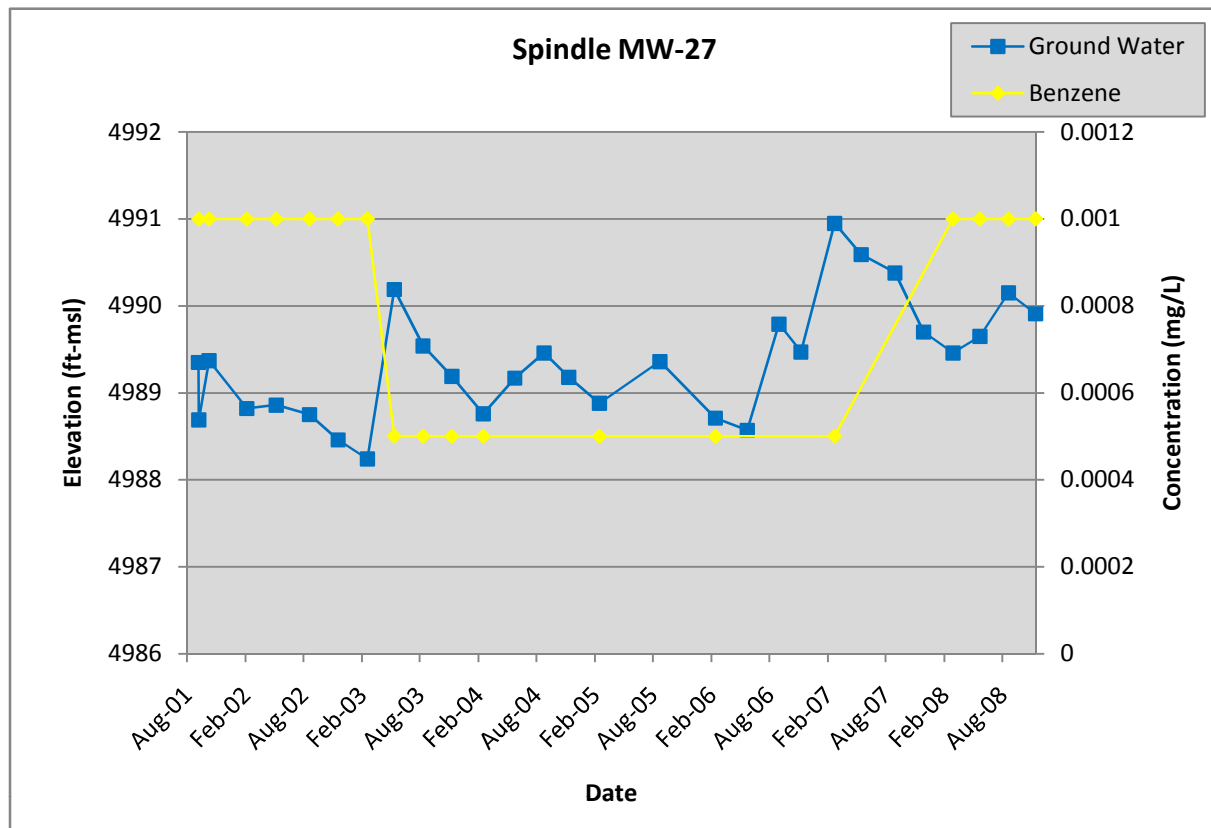

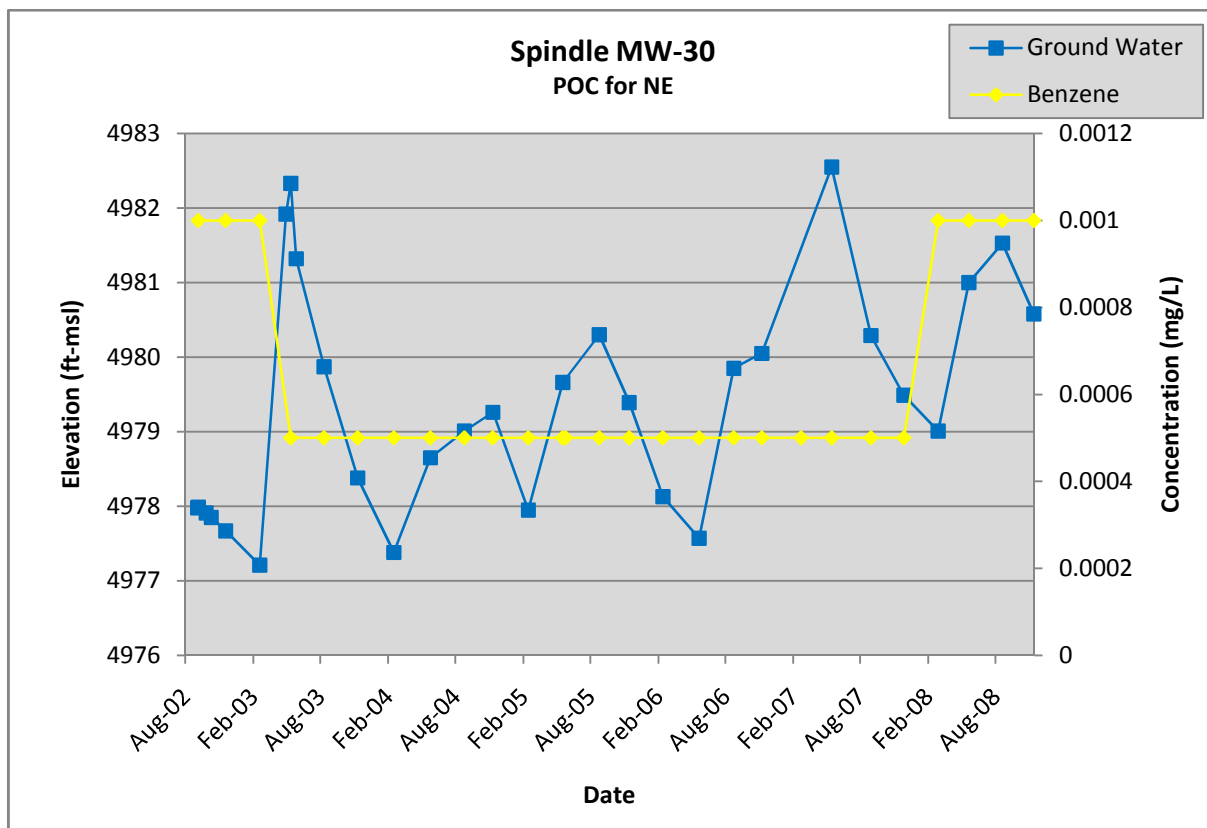
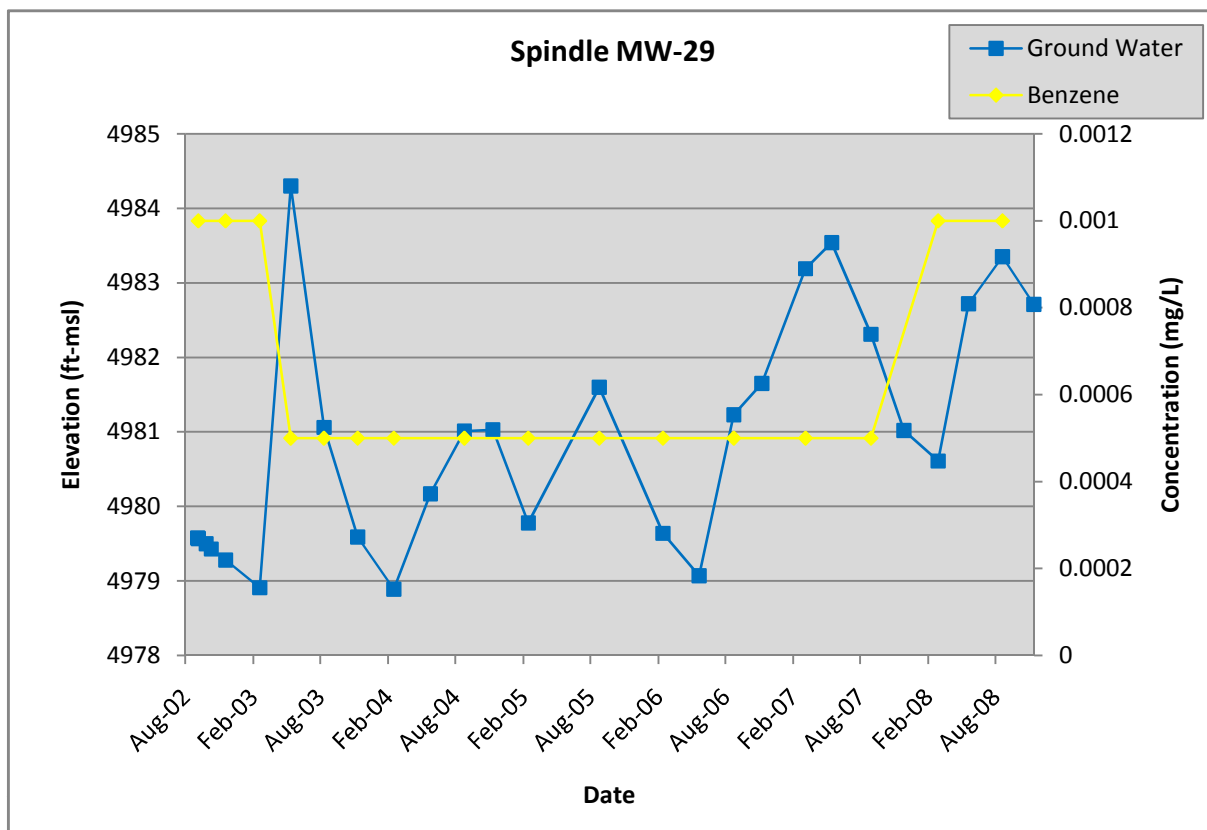

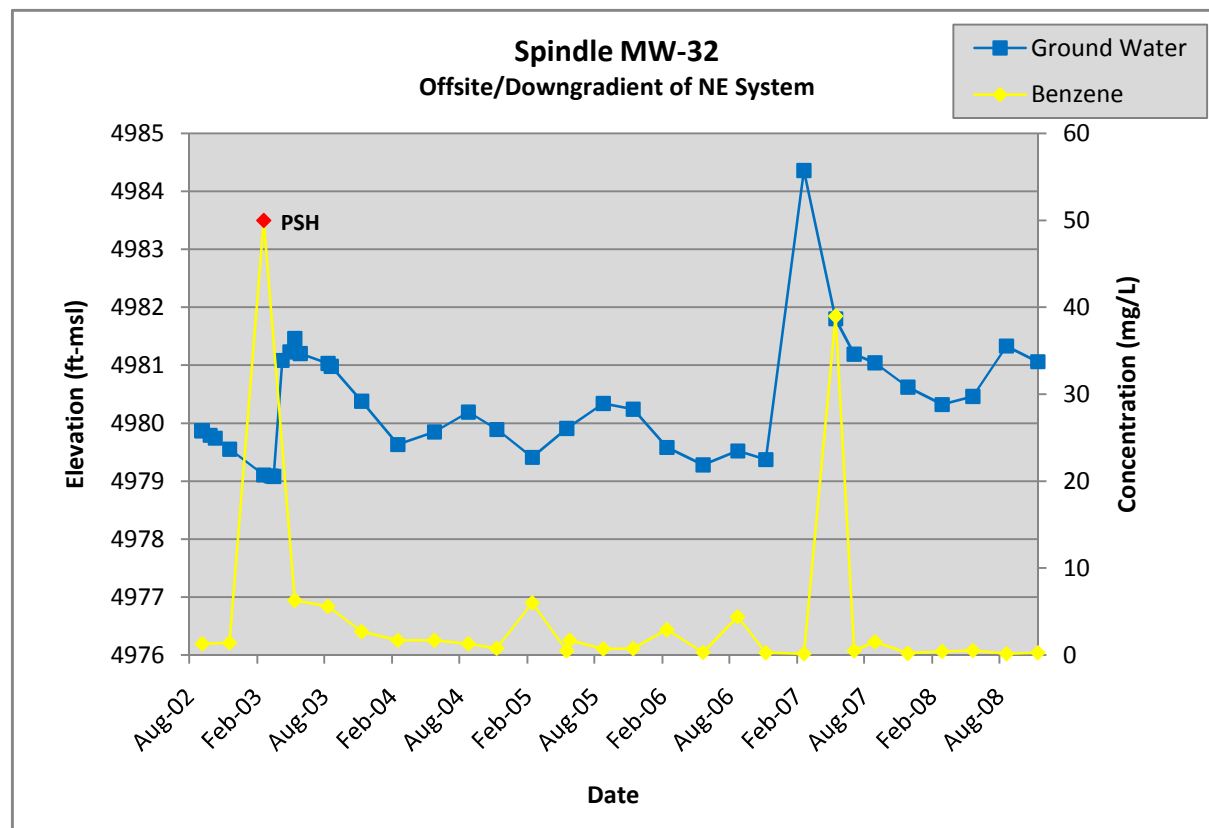
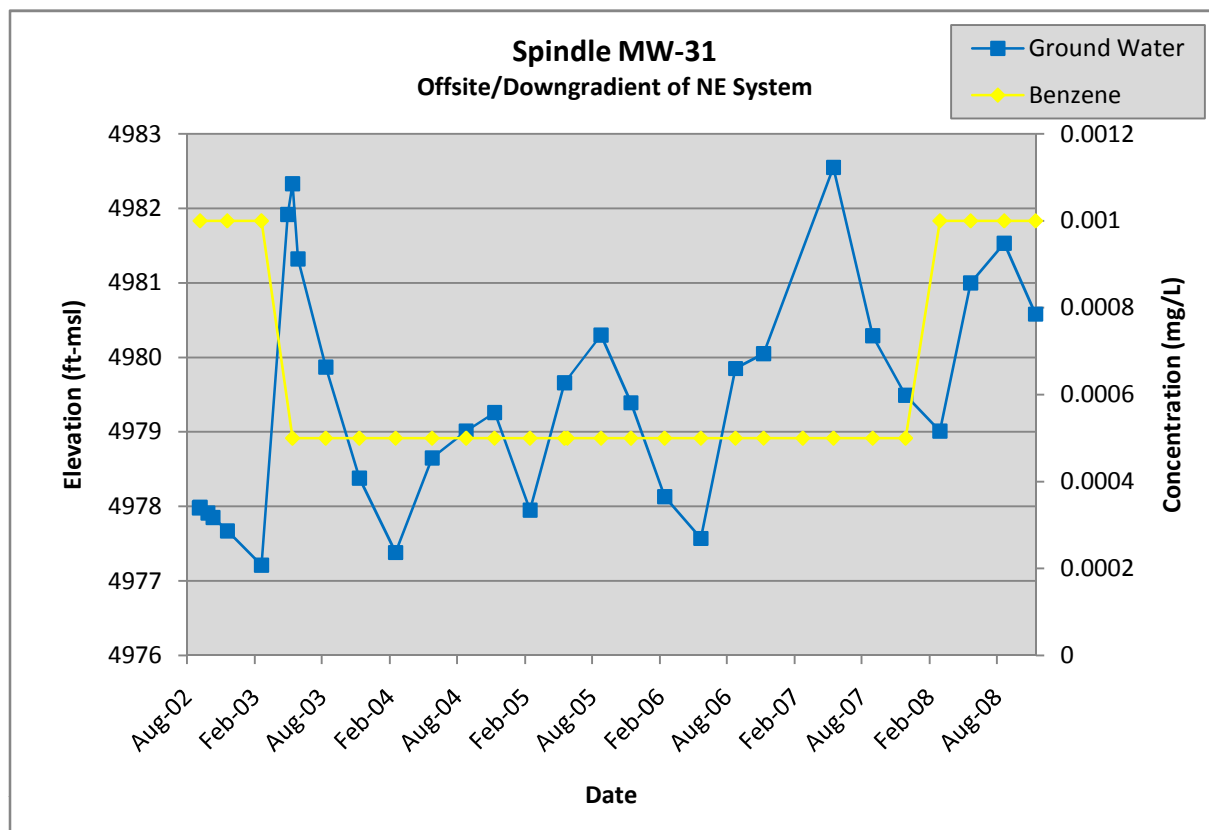

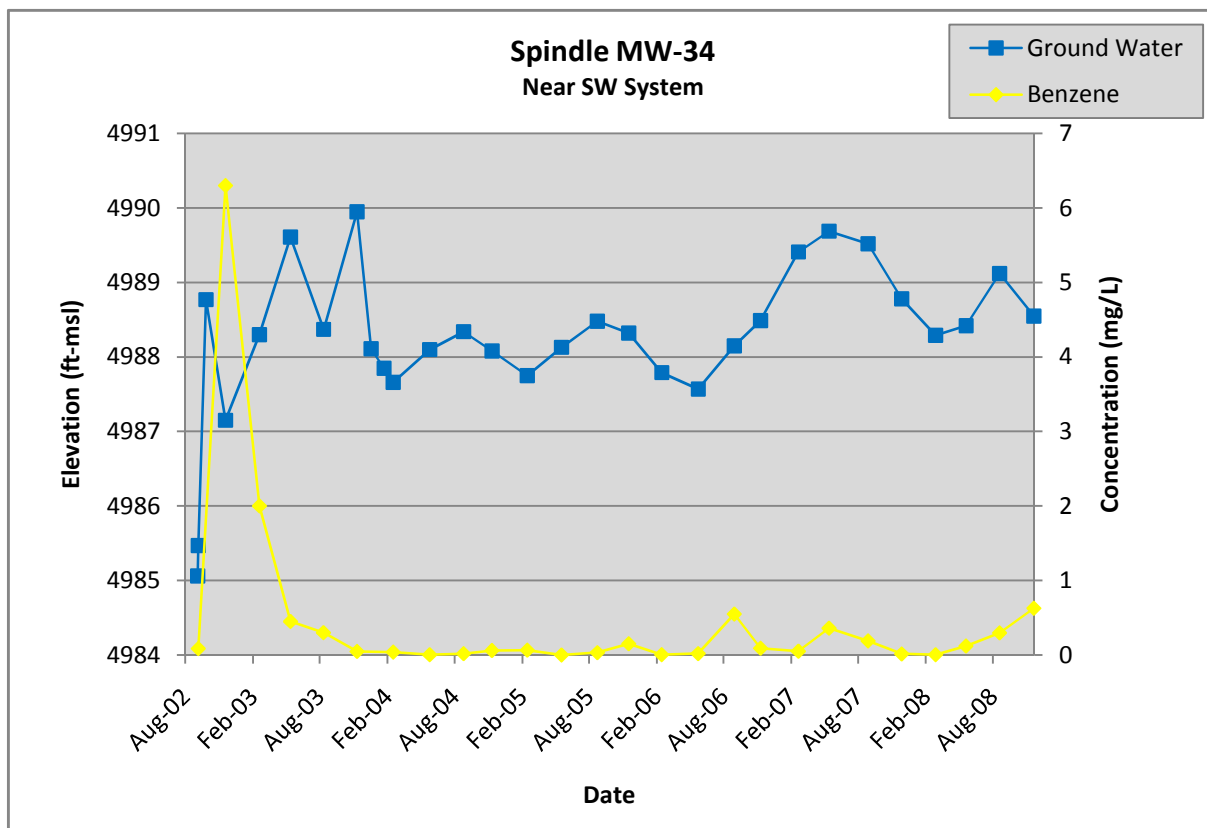
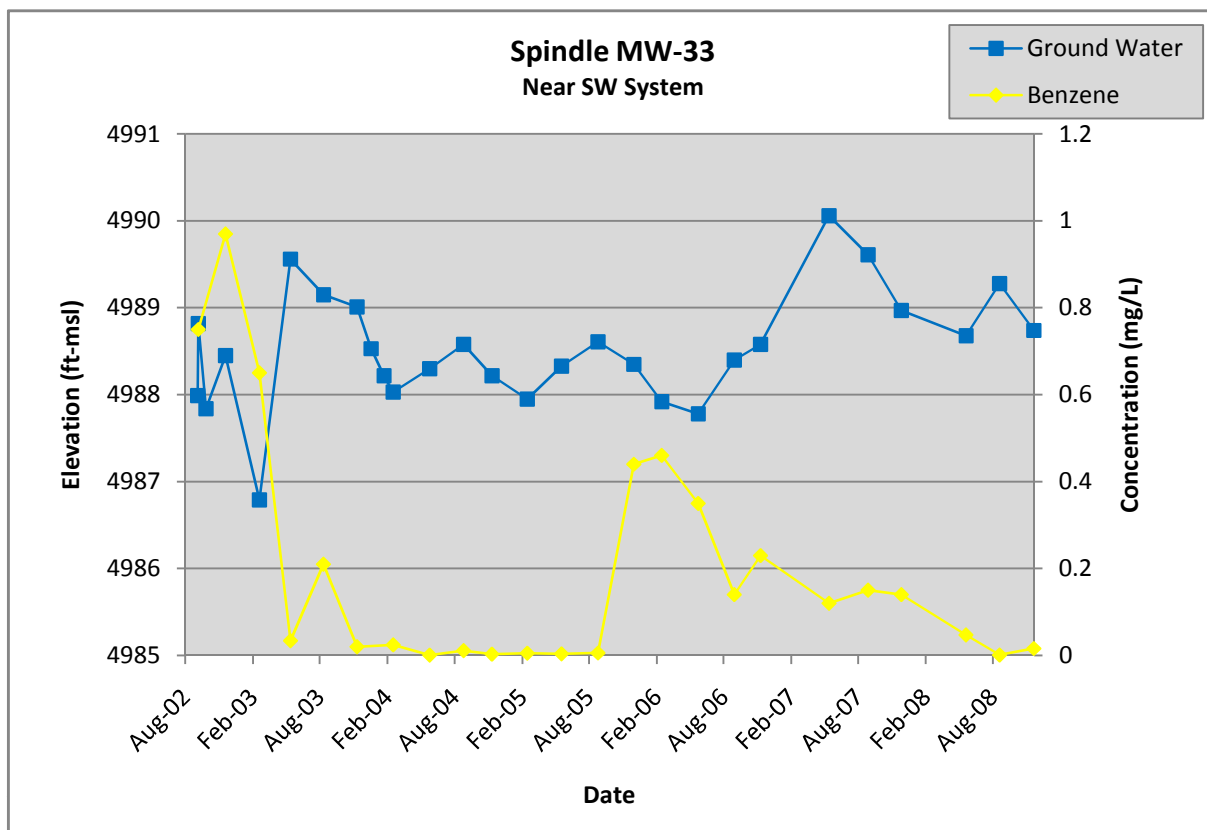

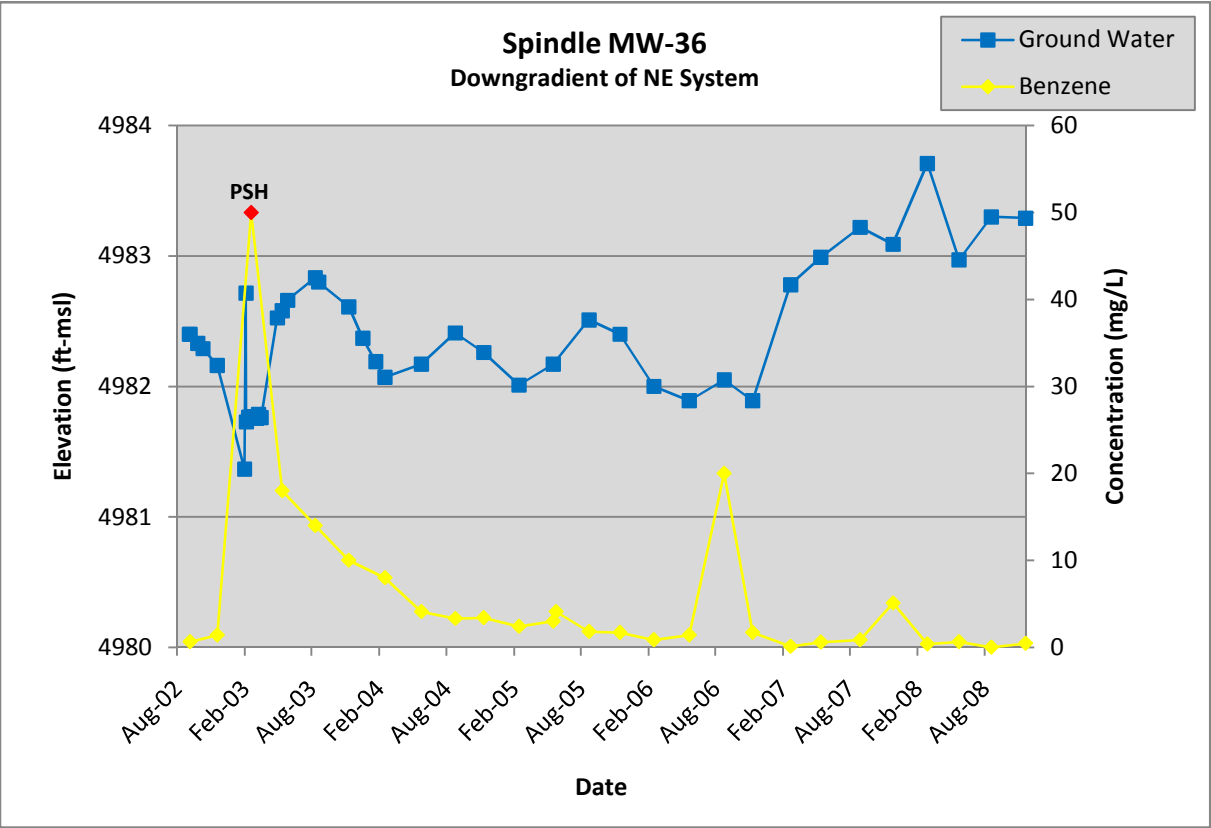
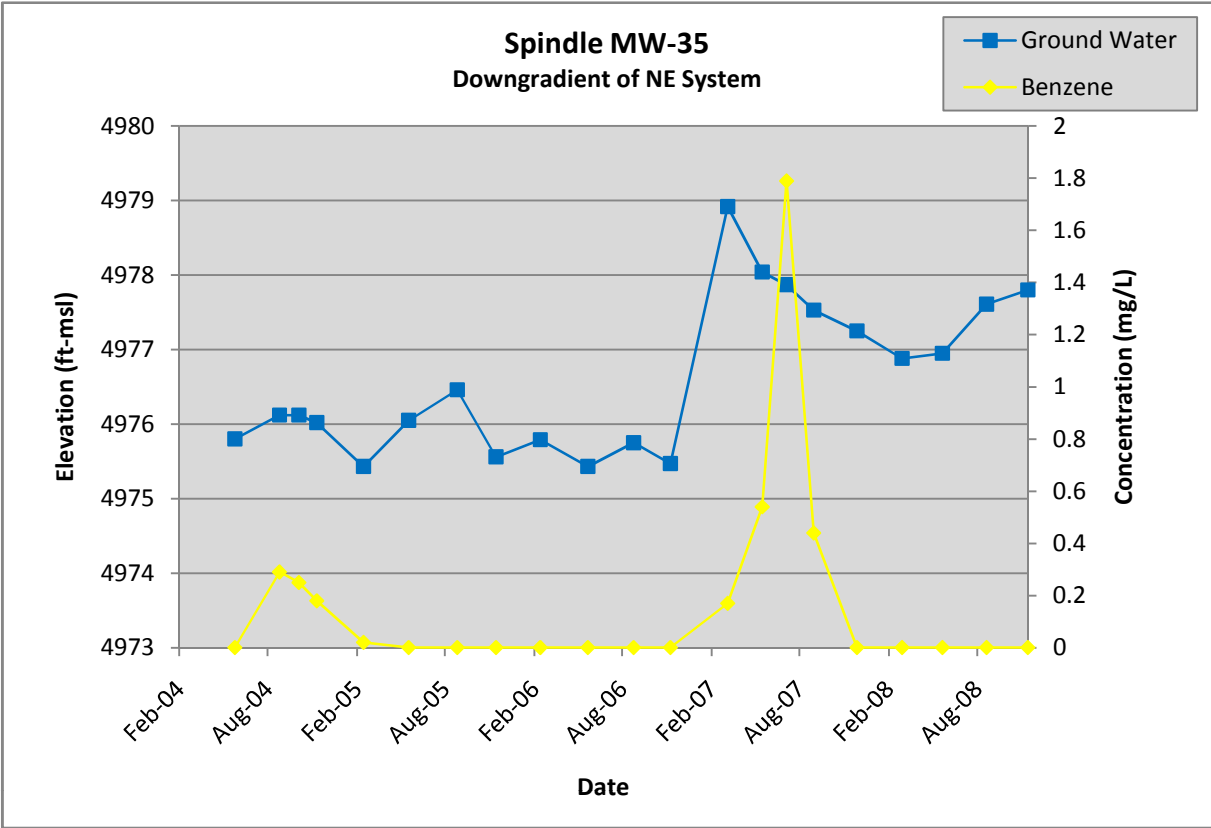

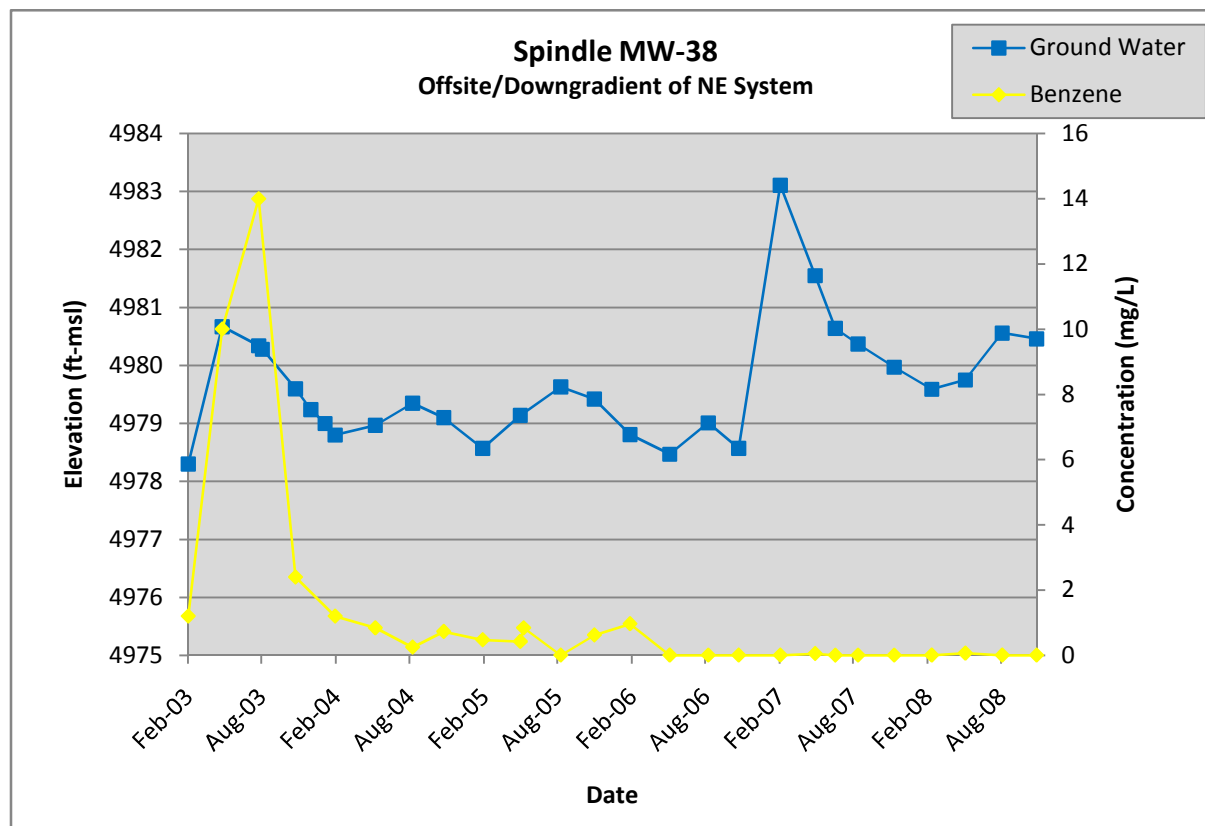
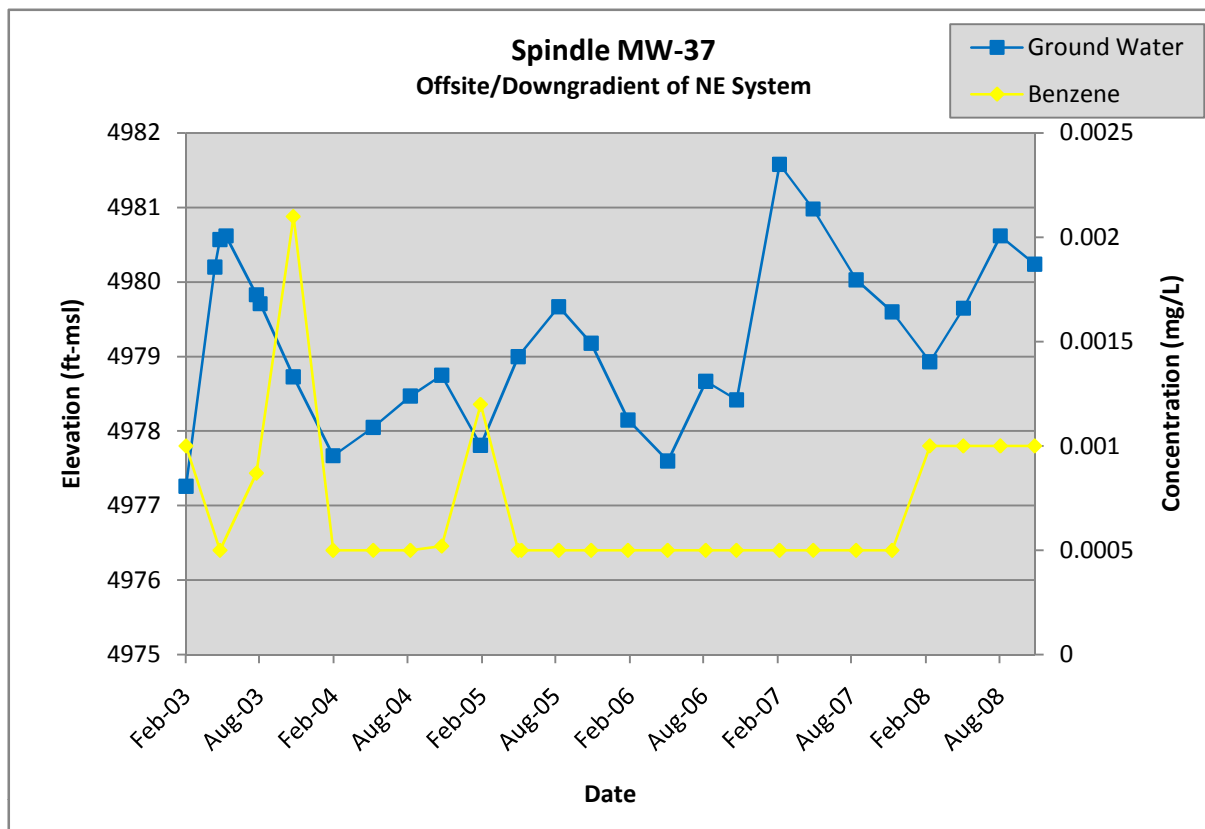

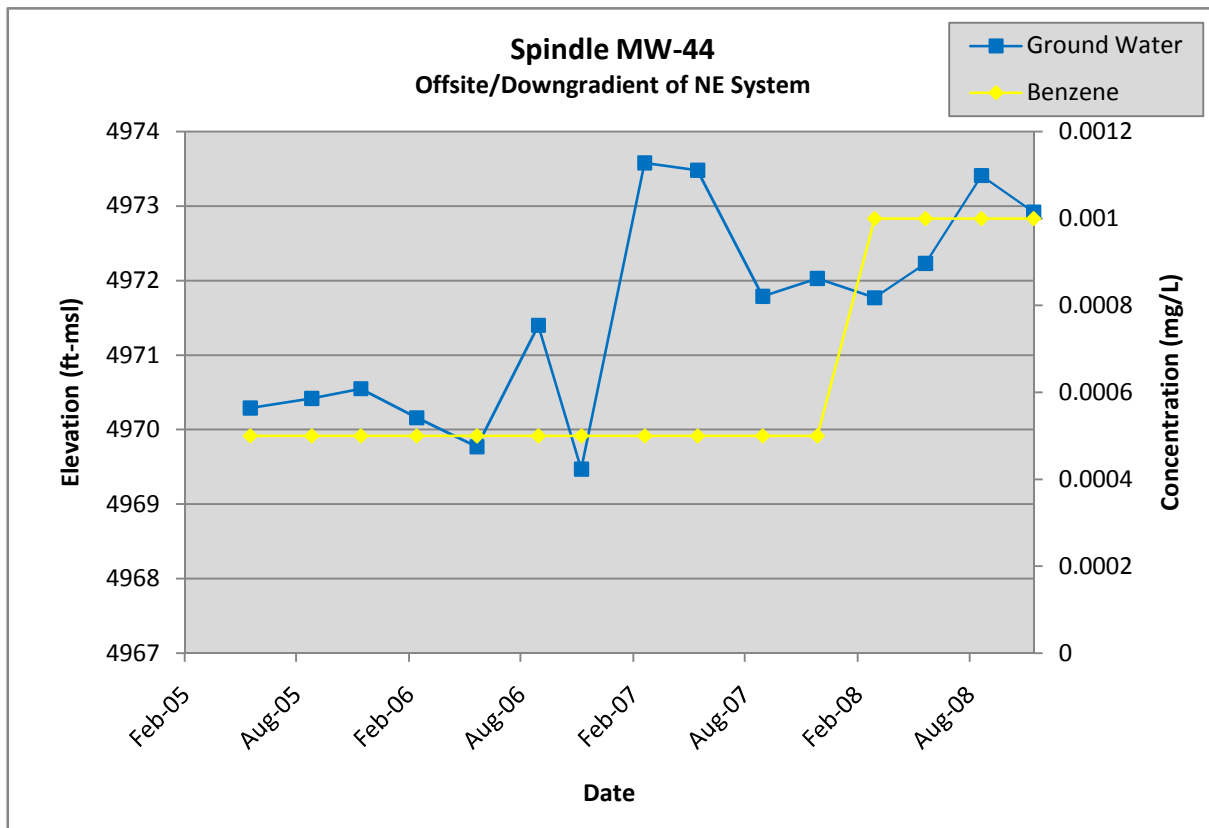
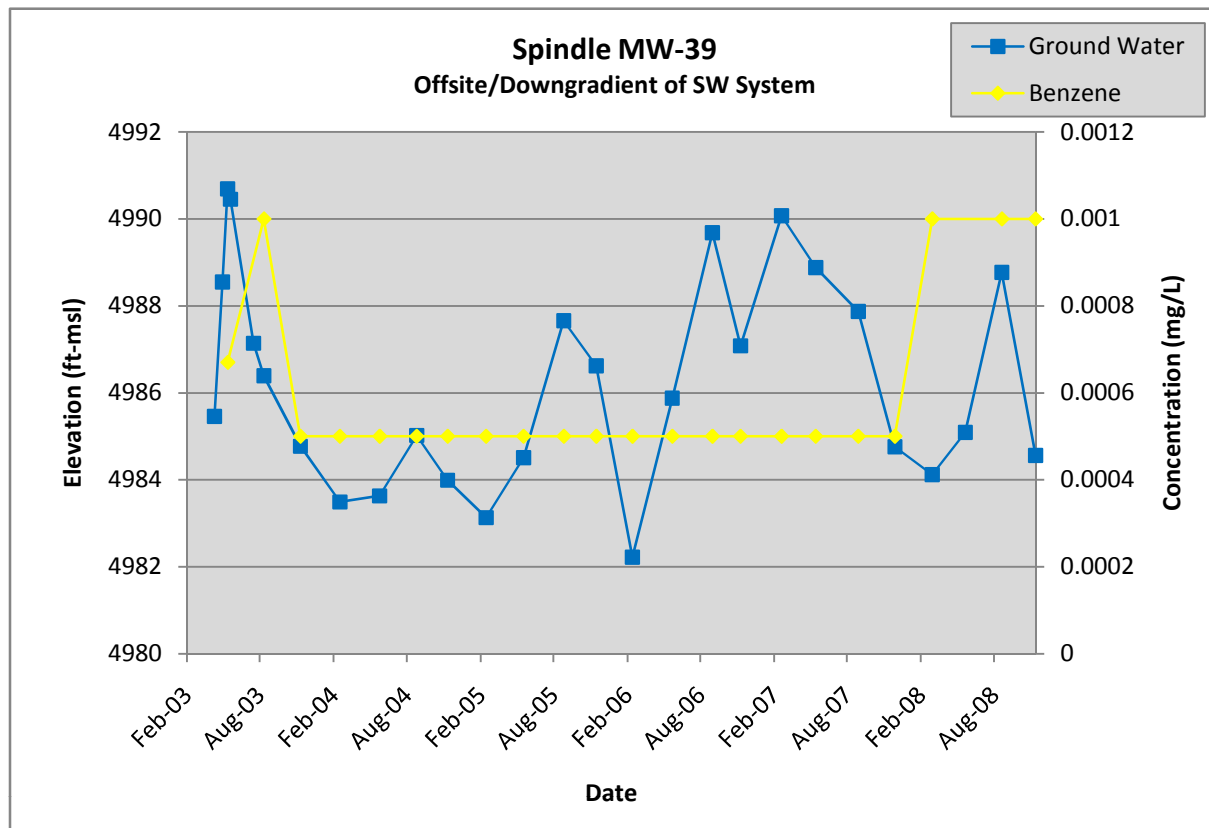

Attachment 4
(Included in digital package)



09/09/08

Technical Report for

Cordilleran Compliance Services

Spindle Gas Plant

Accutest Job Number: T23498

Sampling Date: 08/19/08

Report to:

Cordilleran Compliance Services
4690 Table Mountain Dr. Suite 200
Golden, CO 80403
bradstephenson@cordcomp.com

ATTN: Brad Stephenson

Total number of pages in report: 47



Test results contained within this data package meet the requirements of the National Environmental Laboratory Accreditation Conference and/or state specific certification programs as applicable.

Paul K Canevaro

Paul Canevaro
Laboratory Director

Client Service contact: Sylvia Garza 713-271-4700

Certifications: TX (T104704220-06-TX) AR (88-0756) FL (E87628) KS (E-10366) LA (85695/04004)
OK (9103) UT(7132714700)

This report shall not be reproduced, except in its entirety, without the written approval of Accutest Laboratories.
Test results relate only to samples analyzed.

Table of Contents

-1-

Section 1: Sample Summary 3

Section 2: Sample Results 5

2.1: T23498-1: MW2 6

2.2: T23498-2: MW3 7

2.3: T23498-3: MW4 8

2.4: T23498-4: MW34 9

2.5: T23498-5: MW33 10

2.6: T23498-6: MW17 11

2.7: T23498-7: MW17D 12

2.8: T23498-8: MW19 13

2.9: T23498-9: MW16 14

2.10: T23498-10: MW20 15

2.11: T23498-11: MW24 16

2.12: T23498-12: MW22 17

2.13: T23498-13: MW25 18

2.14: T23498-14: MW36 19

2.15: T23498-15: MW21 20

2.16: T23498-16: MW28 21

2.17: T23498-17: MW14 22

2.18: T23498-18: MW15 23

Section 3: Misc. Forms 24

3.1: Chain of Custody 25

Section 4: GC Volatiles - QC Data (Accutest Laboratories Southeast, Inc.) 29

4.1: Method Blank Summary 30

4.2: Blank Spike Summary 36

4.3: Matrix Spike/Matrix Spike Duplicate Summary 42



Sample Summary

Cordilleran Compliance Services
Spindle Gas Plant

Job No: T23498

Sample Number	Collected Date	Time By	Received	Matrix Code	Type	Client Sample ID
T23498-1	08/19/08	08:55	GW	08/20/08	AQ Ground Water	MW2
T23498-2	08/19/08	09:15	GW	08/20/08	AQ Ground Water	MW3
T23498-3	08/19/08	09:35	GW	08/20/08	AQ Ground Water	MW4
T23498-4	08/19/08	09:50	GW	08/20/08	AQ Ground Water	MW34
T23498-5	08/19/08	10:00	GW	08/20/08	AQ Ground Water	MW33
T23498-6	08/19/08	10:20	GW	08/20/08	AQ Ground Water	MW17
T23498-7	08/19/08	10:20	GW	08/20/08	AQ Ground Water	MW17D
T23498-8	08/19/08	10:40	GW	08/20/08	AQ Ground Water	MW19
T23498-9	08/19/08	11:10	GW	08/20/08	AQ Ground Water	MW16
T23498-10	08/19/08	11:20	GW	08/20/08	AQ Ground Water	MW20
T23498-11	08/19/08	11:30	GW	08/20/08	AQ Ground Water	MW24
T23498-12	08/19/08	11:45	GW	08/20/08	AQ Ground Water	MW22
T23498-13	08/19/08	11:00	GW	08/20/08	AQ Ground Water	MW25



Sample Summary
(continued)

Cordilleran Compliance Services
Spindle Gas Plant

Job No: T23498

Sample Number	Collected Date	Time By	Received	Matrix Code	Type	Client Sample ID
T23498-14	08/19/08	12:20	GW	08/20/08	AQ Ground Water	MW36
T23498-15	08/19/08	12:00	GW	08/20/08	AQ Ground Water	MW21
T23498-16	08/19/08	12:30	GW	08/20/08	AQ Ground Water	MW28
T23498-17	08/19/08	13:00	GW	08/20/08	AQ Ground Water	MW14
T23498-18	08/19/08	13:20	GW	08/20/08	AQ Ground Water	MW15



Sample Results

Report of Analysis

Report of Analysis

Client Sample ID:	MW2	Date Sampled:	08/19/08
Lab Sample ID:	T23498-1	Date Received:	08/20/08
Matrix:	AQ - Ground Water	Percent Solids:	n/a
Method:	SW846 8021B		
Project:	Spindle Gas Plant		

	File ID	DF	Analyzed	By	Prep Date	Prep Batch	Analytical Batch
Run #1 ^a	CD084684.D	100	08/29/08	AFL	n/a	n/a	F:GCD3559
Run #2							

	Purge Volume
Run #1	5.0 ml
Run #2	

Purgeable Aromatics

CAS No.	Compound	Result	RL	MDL	Units	Q
71-43-2	Benzene	5240	100	50	ug/l	
108-88-3	Toluene	ND	100	50	ug/l	
100-41-4	Ethylbenzene	ND	100	50	ug/l	
1330-20-7	Xylenes (total)	114	300	100	ug/l	J

CAS No.	Surrogate Recoveries	Run# 1	Run# 2	Limits
460-00-4	4-Bromofluorobenzene	94%		70-120%
98-08-8	aaa-Trifluorotoluene	94%		73-118%

(a) Sample was not preserved to a pH < 2; reported results are considered minimum values. Confirmed by dual column analysis. Analysis performed at Accutest Laboratories, Orlando, FL.

ND = Not detected MDL - Method Detection Limit
 RL = Reporting Limit
 E = Indicates value exceeds calibration range

J = Indicates an estimated value
 B = Indicates analyte found in associated method blank
 N = Indicates presumptive evidence of a compound

Report of Analysis

Client Sample ID:	MW3	Date Sampled:	08/19/08
Lab Sample ID:	T23498-2	Date Received:	08/20/08
Matrix:	AQ - Ground Water	Percent Solids:	n/a
Method:	SW846 8021B		
Project:	Spindle Gas Plant		

	File ID	DF	Analyzed	By	Prep Date	Prep Batch	Analytical Batch
Run #1 ^a	CD084685.D	100	08/29/08	AFL	n/a	n/a	F:GCD3559
Run #2							

	Purge Volume
Run #1	5.0 ml
Run #2	

Purgeable Aromatics

CAS No.	Compound	Result	RL	MDL	Units	Q
71-43-2	Benzene	ND	100	50	ug/l	
108-88-3	Toluene	ND	100	50	ug/l	
100-41-4	Ethylbenzene	ND	100	50	ug/l	
1330-20-7	Xylenes (total)	ND	300	100	ug/l	

CAS No.	Surrogate Recoveries	Run# 1	Run# 2	Limits
460-00-4	4-Bromofluorobenzene	93%		70-120%
98-08-8	aaa-Trifluorotoluene	94%		73-118%

(a) Sample was not preserved to a pH < 2; reported results are considered minimum values. No sample available for reanalysis. Analysis performed at Accutest Laboratories, Orlando, FL.

ND = Not detected MDL - Method Detection Limit
 RL = Reporting Limit
 E = Indicates value exceeds calibration range

J = Indicates an estimated value
 B = Indicates analyte found in associated method blank
 N = Indicates presumptive evidence of a compound

Report of Analysis

Client Sample ID:	MW4	Date Sampled:	08/19/08
Lab Sample ID:	T23498-3	Date Received:	08/20/08
Matrix:	AQ - Ground Water	Percent Solids:	n/a
Method:	SW846 8021B		
Project:	Spindle Gas Plant		

	File ID	DF	Analyzed	By	Prep Date	Prep Batch	Analytical Batch
Run #1 ^a	CD084722.D	20	09/02/08	AFL	n/a	n/a	F:GCD3560
Run #2							

	Purge Volume
Run #1	5.0 ml
Run #2	

Purgeable Aromatics

CAS No.	Compound	Result	RL	MDL	Units	Q
71-43-2	Benzene	662	20	10	ug/l	
108-88-3	Toluene	ND	20	10	ug/l	
100-41-4	Ethylbenzene	ND	20	10	ug/l	
1330-20-7	Xylenes (total)	66.2	60	20	ug/l	

CAS No.	Surrogate Recoveries	Run# 1	Run# 2	Limits
460-00-4	4-Bromofluorobenzene	97%		70-120%
98-08-8	aaa-Trifluorotoluene	95%		73-118%

(a) Sample was not preserved to a pH < 2; reported results are considered minimum values. Confirmed by dual column analysis. Analysis performed at Accutest Laboratories, Orlando, FL.

ND = Not detected MDL - Method Detection Limit
 RL = Reporting Limit
 E = Indicates value exceeds calibration range

J = Indicates an estimated value
 B = Indicates analyte found in associated method blank
 N = Indicates presumptive evidence of a compound

Report of Analysis

Client Sample ID:	MW34		
Lab Sample ID:	T23498-4	Date Sampled:	08/19/08
Matrix:	AQ - Ground Water	Date Received:	08/20/08
Method:	SW846 8021B	Percent Solids:	n/a
Project:	Spindle Gas Plant		

	File ID	DF	Analyzed	By	Prep Date	Prep Batch	Analytical Batch
Run #1 ^a	CD084702.D	5	09/02/08	AFL	n/a	n/a	F:GCD3560
Run #2 ^b	CD084672.D	10	08/29/08	AFL	n/a	n/a	F:GCD3559

	Purge Volume
Run #1	5.0 ml
Run #2	5.0 ml

Purgeable Aromatics

CAS No.	Compound	Result	RL	MDL	Units	Q
71-43-2	Benzene	298	5.0	2.5	ug/l	
108-88-3	Toluene	ND	5.0	2.5	ug/l	
100-41-4	Ethylbenzene	ND	5.0	2.5	ug/l	
1330-20-7	Xylenes (total)	11.2	15	5.0	ug/l	J

CAS No.	Surrogate Recoveries	Run# 1	Run# 2	Limits
460-00-4	4-Bromofluorobenzene	98%	94%	70-120%
98-08-8	aaa-Trifluorotoluene	100%	97%	73-118%

(a) Sample was not preserved to a pH < 2. All hits confirmed by dual column analysis. Analysis performed at Accutest Laboratories, Orlando, FL.

(b) Confirmation run. Analysis performed at Accutest Laboratories, Orlando, FL.

ND = Not detected MDL - Method Detection Limit

RL = Reporting Limit

E = Indicates value exceeds calibration range

J = Indicates an estimated value

B = Indicates analyte found in associated method blank

N = Indicates presumptive evidence of a compound

Report of Analysis

Client Sample ID:	MW33		
Lab Sample ID:	T23498-5	Date Sampled:	08/19/08
Matrix:	AQ - Ground Water	Date Received:	08/20/08
Method:	SW846 8021B	Percent Solids:	n/a
Project:	Spindle Gas Plant		

	File ID	DF	Analyzed	By	Prep Date	Prep Batch	Analytical Batch
Run #1 ^a	CD084699.D	1	09/02/08	AFL	n/a	n/a	F:GCD3560
Run #2							

	Purge Volume
Run #1	5.0 ml
Run #2	

Purgeable Aromatics

CAS No.	Compound	Result	RL	MDL	Units	Q
71-43-2	Benzene	ND	1.0	0.50	ug/l	
108-88-3	Toluene	ND	1.0	0.50	ug/l	
100-41-4	Ethylbenzene	ND	1.0	0.50	ug/l	
1330-20-7	Xylenes (total)	ND	3.0	1.0	ug/l	

CAS No.	Surrogate Recoveries	Run# 1	Run# 2	Limits
460-00-4	4-Bromofluorobenzene	96%		70-120%
98-08-8	aaa-Trifluorotoluene	97%		73-118%

(a) Sample was not preserved to a pH < 2. Analysis performed at Accutest Laboratories, Orlando, FL.

ND = Not detected MDL - Method Detection Limit
 RL = Reporting Limit
 E = Indicates value exceeds calibration range

J = Indicates an estimated value
 B = Indicates analyte found in associated method blank
 N = Indicates presumptive evidence of a compound

Report of Analysis

Client Sample ID:	MW17		
Lab Sample ID:	T23498-6	Date Sampled:	08/19/08
Matrix:	AQ - Ground Water	Date Received:	08/20/08
Method:	SW846 8021B	Percent Solids:	n/a
Project:	Spindle Gas Plant		

	File ID	DF	Analyzed	By	Prep Date	Prep Batch	Analytical Batch
Run #1 ^a	EF086783.D	10	08/28/08	AFL	n/a	n/a	F:GEF4955
Run #2 ^b	EF086788.D	100	08/28/08	AFL	n/a	n/a	F:GEF4955

	Purge Volume
Run #1	5.0 ml
Run #2	5.0 ml

Purgeable Aromatics

CAS No.	Compound	Result	RL	MDL	Units	Q
71-43-2	Benzene	4490 ^c	100	50	ug/l	
108-88-3	Toluene	103	10	5.0	ug/l	
100-41-4	Ethylbenzene	7.7	10	5.0	ug/l	J
1330-20-7	Xylenes (total)	533	30	10	ug/l	

CAS No.	Surrogate Recoveries	Run# 1	Run# 2	Limits
460-00-4	4-Bromofluorobenzene	97%	93%	70-120%
98-08-8	aaa-Trifluorotoluene	107%	94%	73-118%

(a) Sample was not preserved to a pH < 2; reported results are considered minimum values. Confirmed by dual column analysis. Analysis performed at Accutest Laboratories, Orlando, FL.

(b) All hits confirmed by dual column analysis. Analysis performed at Accutest Laboratories, Orlando, FL.

(c) Result is from Run# 2

ND = Not detected MDL - Method Detection Limit

RL = Reporting Limit

E = Indicates value exceeds calibration range

J = Indicates an estimated value

B = Indicates analyte found in associated method blank

N = Indicates presumptive evidence of a compound

Report of Analysis

Client Sample ID:	MW17D	Date Sampled:	08/19/08
Lab Sample ID:	T23498-7	Date Received:	08/20/08
Matrix:	AQ - Ground Water	Percent Solids:	n/a
Method:	SW846 8021B		
Project:	Spindle Gas Plant		

	File ID	DF	Analyzed	By	Prep Date	Prep Batch	Analytical Batch
Run #1 ^a	EF086784.D	10	08/28/08	AFL	n/a	n/a	F:GEF4955
Run #2							

	Purge Volume
Run #1	5.0 ml
Run #2	

Purgeable Aromatics

CAS No.	Compound	Result	RL	MDL	Units	Q
71-43-2	Benzene	219	10	5.0	ug/l	
108-88-3	Toluene	ND	10	5.0	ug/l	
100-41-4	Ethylbenzene	ND	10	5.0	ug/l	
1330-20-7	Xylenes (total)	1780	30	10	ug/l	

CAS No.	Surrogate Recoveries	Run# 1	Run# 2	Limits
460-00-4	4-Bromofluorobenzene	99%		70-120%
98-08-8	aaa-Trifluorotoluene	103%		73-118%

(a) Sample was not preserved to a pH < 2; reported results are considered minimum values. Confirmed by dual column analysis. Analysis performed at Accutest Laboratories, Orlando, FL.

ND = Not detected MDL - Method Detection Limit
 RL = Reporting Limit
 E = Indicates value exceeds calibration range

J = Indicates an estimated value
 B = Indicates analyte found in associated method blank
 N = Indicates presumptive evidence of a compound

Report of Analysis

Client Sample ID:	MW19	Date Sampled:	08/19/08
Lab Sample ID:	T23498-8	Date Received:	08/20/08
Matrix:	AQ - Ground Water	Percent Solids:	n/a
Method:	SW846 8021B		
Project:	Spindle Gas Plant		

	File ID	DF	Analyzed	By	Prep Date	Prep Batch	Analytical Batch
Run #1 ^a	EF086785.D	10	08/28/08	AFL	n/a	n/a	F:GEF4955
Run #2 ^b	EF086811.D	50	08/29/08	AFL	n/a	n/a	F:GEF4956

	Purge Volume
Run #1	5.0 ml
Run #2	5.0 ml

Purgeable Aromatics

CAS No.	Compound	Result	RL	MDL	Units	Q
71-43-2	Benzene	139 ^c	50	25	ug/l	
108-88-3	Toluene	73.3	10	5.0	ug/l	
100-41-4	Ethylbenzene	ND	10	5.0	ug/l	
1330-20-7	Xylenes (total)	403	30	10	ug/l	

CAS No.	Surrogate Recoveries	Run# 1	Run# 2	Limits
460-00-4	4-Bromofluorobenzene	99%	95%	70-120%
98-08-8	aaa-Trifluorotoluene	106%	94%	73-118%

(a) All hits confirmed by dual column analysis. Analysis performed at Accutest Laboratories, Orlando, FL.

(b) Sample was not preserved to a pH < 2; reported results are considered minimum values. Confirmed by dual column analysis. Analysis performed at Accutest Laboratories, Orlando, FL.

(c) Result is from Run# 2

ND = Not detected MDL - Method Detection Limit

RL = Reporting Limit

E = Indicates value exceeds calibration range

J = Indicates an estimated value

B = Indicates analyte found in associated method blank

N = Indicates presumptive evidence of a compound

Report of Analysis

Client Sample ID:	MW16		
Lab Sample ID:	T23498-9	Date Sampled:	08/19/08
Matrix:	AQ - Ground Water	Date Received:	08/20/08
Method:	SW846 8021B	Percent Solids:	n/a
Project:	Spindle Gas Plant		

	File ID	DF	Analyzed	By	Prep Date	Prep Batch	Analytical Batch
Run #1 ^a	EF086786.D	10	08/28/08	AFL	n/a	n/a	F:GEF4955
Run #2 ^b	EF086789.D	100	08/28/08	AFL	n/a	n/a	F:GEF4955

	Purge Volume
Run #1	5.0 ml
Run #2	5.0 ml

Purgeable Aromatics

CAS No.	Compound	Result	RL	MDL	Units	Q
71-43-2	Benzene	4730 ^c	100	50	ug/l	
108-88-3	Toluene	33.5	10	5.0	ug/l	
100-41-4	Ethylbenzene	37.9	10	5.0	ug/l	
1330-20-7	Xylenes (total)	646	30	10	ug/l	

CAS No.	Surrogate Recoveries	Run# 1	Run# 2	Limits
460-00-4	4-Bromofluorobenzene	98%	94%	70-120%
98-08-8	aaa-Trifluorotoluene	106%	97%	73-118%

(a) Sample was not preserved to a pH < 2; reported results are considered minimum values. Confirmed by dual column analysis. Analysis performed at Accutest Laboratories, Orlando, FL.

(b) All hits confirmed by dual column analysis. Analysis performed at Accutest Laboratories, Orlando, FL.

(c) Result is from Run# 2

ND = Not detected MDL - Method Detection Limit

RL = Reporting Limit

E = Indicates value exceeds calibration range

J = Indicates an estimated value

B = Indicates analyte found in associated method blank

N = Indicates presumptive evidence of a compound

Report of Analysis

Client Sample ID:	MW20		
Lab Sample ID:	T23498-10	Date Sampled:	08/19/08
Matrix:	AQ - Ground Water	Date Received:	08/20/08
Method:	SW846 8021B	Percent Solids:	n/a
Project:	Spindle Gas Plant		

	File ID	DF	Analyzed	By	Prep Date	Prep Batch	Analytical Batch
Run #1 ^a	EF086790.D	100	08/28/08	AFL	n/a	n/a	F:GEF4955
Run #2							

	Purge Volume
Run #1	5.0 ml
Run #2	

Purgeable Aromatics

CAS No.	Compound	Result	RL	MDL	Units	Q
71-43-2	Benzene	5090	100	50	ug/l	
108-88-3	Toluene	456	100	50	ug/l	
100-41-4	Ethylbenzene	181	100	50	ug/l	
1330-20-7	Xylenes (total)	1590	300	100	ug/l	

CAS No.	Surrogate Recoveries	Run# 1	Run# 2	Limits
460-00-4	4-Bromofluorobenzene	94%		70-120%
98-08-8	aaa-Trifluorotoluene	93%		73-118%

(a) Sample was not preserved to a pH < 2; reported results are considered minimum values. Confirmed by dual column analysis. Analysis performed at Accutest Laboratories, Orlando, FL.

ND = Not detected MDL - Method Detection Limit
 RL = Reporting Limit
 E = Indicates value exceeds calibration range

J = Indicates an estimated value
 B = Indicates analyte found in associated method blank
 N = Indicates presumptive evidence of a compound

Report of Analysis

Client Sample ID:	MW24	
Lab Sample ID:	T23498-11	Date Sampled: 08/19/08
Matrix:	AQ - Ground Water	Date Received: 08/20/08
Method:	SW846 8021B	Percent Solids: n/a
Project:	Spindle Gas Plant	

	File ID	DF	Analyzed	By	Prep Date	Prep Batch	Analytical Batch
Run #1 ^a	QQ038632.D	1	08/29/08	AFL	n/a	n/a	F:GQQ1460
Run #2							

	Purge Volume
Run #1	5.0 ml
Run #2	

Purgeable Aromatics

CAS No.	Compound	Result	RL	MDL	Units	Q
71-43-2	Benzene	ND	1.0	0.50	ug/l	
108-88-3	Toluene	ND	1.0	0.50	ug/l	
100-41-4	Ethylbenzene	ND	1.0	0.50	ug/l	
1330-20-7	Xylenes (total)	ND	3.0	1.0	ug/l	

CAS No.	Surrogate Recoveries	Run# 1	Run# 2	Limits
460-00-4	4-Bromofluorobenzene	90%		70-120%
98-08-8	aaa-Trifluorotoluene	99%		73-118%

(a) Sample was not preserved to a pH < 2; reported results are considered minimum values. Analysis performed at Accutest Laboratories, Orlando, FL.

ND = Not detected MDL - Method Detection Limit
 RL = Reporting Limit
 E = Indicates value exceeds calibration range

J = Indicates an estimated value
 B = Indicates analyte found in associated method blank
 N = Indicates presumptive evidence of a compound

Report of Analysis

Client Sample ID:	MW22	
Lab Sample ID:	T23498-12	Date Sampled: 08/19/08
Matrix:	AQ - Ground Water	Date Received: 08/20/08
Method:	SW846 8021B	Percent Solids: n/a
Project:	Spindle Gas Plant	

	File ID	DF	Analyzed	By	Prep Date	Prep Batch	Analytical Batch
Run #1 ^a	QQ038633.D	1	08/29/08	AFL	n/a	n/a	F:GQQ1460
Run #2							

	Purge Volume
Run #1	5.0 ml
Run #2	

Purgeable Aromatics

CAS No.	Compound	Result	RL	MDL	Units	Q
71-43-2	Benzene	ND	1.0	0.50	ug/l	
108-88-3	Toluene	ND	1.0	0.50	ug/l	
100-41-4	Ethylbenzene	ND	1.0	0.50	ug/l	
1330-20-7	Xylenes (total)	ND	3.0	1.0	ug/l	

CAS No.	Surrogate Recoveries	Run# 1	Run# 2	Limits
460-00-4	4-Bromofluorobenzene	88%		70-120%
98-08-8	aaa-Trifluorotoluene	98%		73-118%

(a) Sample was not preserved to a pH < 2; reported results are considered minimum values. Analysis performed at Accutest Laboratories, Orlando, FL.

ND = Not detected MDL - Method Detection Limit
 RL = Reporting Limit
 E = Indicates value exceeds calibration range

J = Indicates an estimated value
 B = Indicates analyte found in associated method blank
 N = Indicates presumptive evidence of a compound

Report of Analysis

Client Sample ID:	MW25						
Lab Sample ID:	T23498-13				Date Sampled:	08/19/08	
Matrix:	AQ - Ground Water				Date Received:	08/20/08	
Method:	SW846 8021B				Percent Solids:	n/a	
Project:	Spindle Gas Plant						

	File ID	DF	Analyzed	By	Prep Date	Prep Batch	Analytical Batch
Run #1 ^a	QQ038634.D	1	08/29/08	AFL	n/a	n/a	F:GQQ1460
Run #2							

	Purge Volume
Run #1	5.0 ml
Run #2	

Purgeable Aromatics

CAS No.	Compound	Result	RL	MDL	Units	Q
71-43-2	Benzene	ND	1.0	0.50	ug/l	
108-88-3	Toluene	ND	1.0	0.50	ug/l	
100-41-4	Ethylbenzene	ND	1.0	0.50	ug/l	
1330-20-7	Xylenes (total)	ND	3.0	1.0	ug/l	

CAS No.	Surrogate Recoveries	Run# 1	Run# 2	Limits
460-00-4	4-Bromofluorobenzene	99%		70-120%
98-08-8	aaa-Trifluorotoluene	108%		73-118%

(a) Sample was not preserved to a pH < 2 and was treated with anti-foaming agent; reported results are considered minimum values. Analysis performed at Accutest Laboratories, Orlando, FL.

ND = Not detected MDL - Method Detection Limit
 RL = Reporting Limit
 E = Indicates value exceeds calibration range

J = Indicates an estimated value
 B = Indicates analyte found in associated method blank
 N = Indicates presumptive evidence of a compound

Report of Analysis

Client Sample ID:	MW36	Date Sampled:	08/19/08
Lab Sample ID:	T23498-14	Date Received:	08/20/08
Matrix:	AQ - Ground Water	Percent Solids:	n/a
Method:	SW846 8021B		
Project:	Spindle Gas Plant		

	File ID	DF	Analyzed	By	Prep Date	Prep Batch	Analytical Batch
Run #1 ^a	QQ038635.D	1	08/29/08	AFL	n/a	n/a	F:GQQ1460
Run #2							

	Purge Volume
Run #1	5.0 ml
Run #2	

Purgeable Aromatics

CAS No.	Compound	Result	RL	MDL	Units	Q
71-43-2	Benzene	ND	1.0	0.50	ug/l	
108-88-3	Toluene	ND	1.0	0.50	ug/l	
100-41-4	Ethylbenzene	ND	1.0	0.50	ug/l	
1330-20-7	Xylenes (total)	8.7	1.0	0.50	ug/l	

CAS No.	Surrogate Recoveries	Run# 1	Run# 2	Limits
460-00-4	4-Bromofluorobenzene	102%		70-120%
98-08-8	aaa-Trifluorotoluene	109%		73-118%

(a) Sample was not preserved to a pH < 2; reported results are considered minimum values. Confirmed by dual column analysis. Analysis performed at Accutest Laboratories, Orlando, FL.

ND = Not detected MDL - Method Detection Limit
 RL = Reporting Limit
 E = Indicates value exceeds calibration range

J = Indicates an estimated value
 B = Indicates analyte found in associated method blank
 N = Indicates presumptive evidence of a compound

Report of Analysis

Client Sample ID:	MW21	
Lab Sample ID:	T23498-15	Date Sampled: 08/19/08
Matrix:	AQ - Ground Water	Date Received: 08/20/08
Method:	SW846 8021B	Percent Solids: n/a
Project:	Spindle Gas Plant	

	File ID	DF	Analyzed	By	Prep Date	Prep Batch	Analytical Batch
Run #1 ^a	QQ038636.D	1	08/29/08	AFL	n/a	n/a	F:GQQ1460
Run #2							

	Purge Volume
Run #1	5.0 ml
Run #2	

Purgeable Aromatics

CAS No.	Compound	Result	RL	MDL	Units	Q
71-43-2	Benzene	ND	1.0	0.50	ug/l	
108-88-3	Toluene	ND	1.0	0.50	ug/l	
100-41-4	Ethylbenzene	ND	1.0	0.50	ug/l	
1330-20-7	Xylenes (total)	ND	3.0	1.0	ug/l	

CAS No.	Surrogate Recoveries	Run# 1	Run# 2	Limits
460-00-4	4-Bromofluorobenzene	89%		70-120%
98-08-8	aaa-Trifluorotoluene	94%		73-118%

(a) Sample was not preserved to a pH < 2; reported results are considered minimum values. Analysis performed at Accutest Laboratories, Orlando, FL.

ND = Not detected MDL - Method Detection Limit
 RL = Reporting Limit
 E = Indicates value exceeds calibration range

J = Indicates an estimated value
 B = Indicates analyte found in associated method blank
 N = Indicates presumptive evidence of a compound

Report of Analysis

Client Sample ID:	MW28	
Lab Sample ID:	T23498-16	Date Sampled: 08/19/08
Matrix:	AQ - Ground Water	Date Received: 08/20/08
Method:	SW846 8021B	Percent Solids: n/a
Project:	Spindle Gas Plant	

	File ID	DF	Analyzed	By	Prep Date	Prep Batch	Analytical Batch
Run #1 ^a	QQ038637.D	1	08/29/08	AFL	n/a	n/a	F:GQQ1460
Run #2							

	Purge Volume
Run #1	5.0 ml
Run #2	

Purgeable Aromatics

CAS No.	Compound	Result	RL	MDL	Units	Q
71-43-2	Benzene	ND	1.0	0.50	ug/l	
108-88-3	Toluene	ND	1.0	0.50	ug/l	
100-41-4	Ethylbenzene	ND	1.0	0.50	ug/l	
1330-20-7	Xylenes (total)	ND	3.0	1.0	ug/l	

CAS No.	Surrogate Recoveries	Run# 1	Run# 2	Limits
460-00-4	4-Bromofluorobenzene	92%		70-120%
98-08-8	aaa-Trifluorotoluene	96%		73-118%

(a) Sample was not preserved to a pH < 2; reported results are considered minimum values. Analysis performed at Accutest Laboratories, Orlando, FL.

ND = Not detected MDL - Method Detection Limit
 RL = Reporting Limit
 E = Indicates value exceeds calibration range

J = Indicates an estimated value
 B = Indicates analyte found in associated method blank
 N = Indicates presumptive evidence of a compound

Report of Analysis

Client Sample ID:	MW14	
Lab Sample ID:	T23498-17	Date Sampled: 08/19/08
Matrix:	AQ - Ground Water	Date Received: 08/20/08
Method:	SW846 8021B	Percent Solids: n/a
Project:	Spindle Gas Plant	

	File ID	DF	Analyzed	By	Prep Date	Prep Batch	Analytical Batch
Run #1 ^a	QQ038646.D	1	08/29/08	AFL	n/a	n/a	F:GQQ1461
Run #2							

	Purge Volume
Run #1	5.0 ml
Run #2	

Purgeable Aromatics

CAS No.	Compound	Result	RL	MDL	Units	Q
71-43-2	Benzene	ND	1.0	0.50	ug/l	
108-88-3	Toluene	ND	1.0	0.50	ug/l	
100-41-4	Ethylbenzene	ND	1.0	0.50	ug/l	
1330-20-7	Xylenes (total)	ND	3.0	1.0	ug/l	

CAS No.	Surrogate Recoveries	Run# 1	Run# 2	Limits
460-00-4	4-Bromofluorobenzene	101%		70-120%
98-08-8	aaa-Trifluorotoluene	105%		73-118%

(a) Sample was not preserved to a pH < 2; reported results are considered minimum values. Analysis performed at Accutest Laboratories, Orlando, FL.

ND = Not detected MDL - Method Detection Limit
 RL = Reporting Limit
 E = Indicates value exceeds calibration range

J = Indicates an estimated value
 B = Indicates analyte found in associated method blank
 N = Indicates presumptive evidence of a compound

Report of Analysis

Client Sample ID:	MW15	
Lab Sample ID:	T23498-18	Date Sampled: 08/19/08
Matrix:	AQ - Ground Water	Date Received: 08/20/08
Method:	SW846 8021B	Percent Solids: n/a
Project:	Spindle Gas Plant	

	File ID	DF	Analyzed	By	Prep Date	Prep Batch	Analytical Batch
Run #1 ^a	QQ038647.D	1	08/29/08	AFL	n/a	n/a	F:GQQ1461
Run #2							

	Purge Volume
Run #1	5.0 ml
Run #2	

Purgeable Aromatics

CAS No.	Compound	Result	RL	MDL	Units	Q
71-43-2	Benzene	ND	1.0	0.50	ug/l	
108-88-3	Toluene	ND	1.0	0.50	ug/l	
100-41-4	Ethylbenzene	ND	1.0	0.50	ug/l	
1330-20-7	Xylenes (total)	ND	3.0	1.0	ug/l	

CAS No.	Surrogate Recoveries	Run# 1	Run# 2	Limits
460-00-4	4-Bromofluorobenzene	104%		70-120%
98-08-8	aaa-Trifluorotoluene	105%		73-118%

(a) Sample was not preserved to a pH < 2; reported results are considered minimum values. Analysis performed at Accutest Laboratories, Orlando, FL.

ND = Not detected MDL - Method Detection Limit
 RL = Reporting Limit
 E = Indicates value exceeds calibration range

J = Indicates an estimated value
 B = Indicates analyte found in associated method blank
 N = Indicates presumptive evidence of a compound



Misc. Forms

Custody Documents and Other Forms

Includes the following where applicable:

- Chain of Custody



ACCUTEST®
Laboratories

CHAIN OF CUSTODY

10165 Harwin Drive, Ste. 150, Houston, TX 77036
TEL: 713-271-4700 FAX: 713-271-4770
www.accutest.com

FED-EX Tracking #
8658 - 9896 - 366
Bottle Order Control #

Accutest Job #
723498

Client/Reporting Information				Project Information				Requested Analysis				Matrix Codes			
Company Name COROILLERAN				Project Name SPINDLE								DW - Drinking Water GW - Ground Water WW - Water SW - Surface Water SO - Soil SL - Sludge OI - Oil LO - Other Liquid AIR - Air SOL - Other Solid WIP - Wipe			
Address 5550 MARSHALL ST				Street											
City ARLINGTON CO				City											
State 80002				State											
Project Contact BRAD STEPHENSON @ corg comp. com				Project #											
Phone # 803 941-6156				Fax #											
Sampler's Name BRAD STEPHENSON				Client Purchase Order # 4032-2											
Accutest Sample #	Field ID / Point of Collection	SUMMA # MECH Via #	Collection Date	Time	Sampled By	Matrix	# of bottles	Number of preashed bottles NONE NONE NONE NONE NONE NONE NONE NONE NONE NONE	Comments / Remarks	Matrix Codes					
1	MW2		8/14/08	0955	AD	W	3								
2	MW3			0955			3								
3	MW4			0955			3								
4	MW34			0950			3								
5	MW33			1000			3								
6	MW17			1020			3								
7	MW170			1020			3								
8	MW19			1040			3								
9	MW16		8/14/08	1110	AD	W	3								
10	MW20		8/14/08	1120	AD	W	3								

Emergency & Rush T/A data available VIA LabLink

Approved By: / Date: _____

Turnaround Time (Business Days): _____

☒ 10 Day STANDARD
☐ 5 Day RUSH
☐ 3 Day EMERGENCY
☐ 2 Day EMERGENCY
☐ 1 Day EMERGENCY
☐ Other

Commercial "A" = Results Only

☐ Commercial "A"
☐ Commercial "B"
☐ Reduced Tier 1
☐ Full Tier 1
☐ TRRP13

EDD Format: _____

Sample Custody must be documented below each time sample change possession, including courier delivery.

Received by: _____ Date Time: _____
Received by: _____ Date Time: _____
Received by: _____ Date Time: _____
Received by: _____ Date Time: _____

Preserved where applicable: _____ On Ice: ☐ Cool Temp: 2.2

723498: Chain of Custody
Page 1 of 4



SAMPLE VERIFICATION

Accutest Job Number: T23498 Client: COADILLERAN Project: SPINDLE

Date/Time Received: 8.20.08 8:45 # of Coolers Received: 1

Cooler Temps: #1: 2.2 #2: #3: #4: #5: #6:

Method of Delivery: FEDEX UPS Accutest Courier Greyhound Delivery Other

Airbill Numbers: 865B-9976-7565

COOLER INFORMATION

- ☐ Custody seal missing or not intact
- ☐ Chain of Custody not received
- ☐ Temperature criteria not met
- ☐ Wet ice received in cooler

CHAIN OF CUSTODY

- ☐ Sample D/T unclear or missing
- ☐ Analyses unclear or missing
- ☐ COC not properly executed

SAMPLE INFORMATION

- ☐ Sample containers rcvd broken
- ☐ VOC vials have headspace
- ☐ Sample labels missing or illegible
- ☐ ID on COC does not match label(s)
- ☐ D/T on COC does not match label(s)
- ☐ Bottles rcvd but no analysis on COC
- ☐ Bottles missing for requested analysis
- ☐ Insufficient volume for analysis
- ☐ Sample rcvd improperly preserved

TRIP BLANK INFORMATION

- ☐ Trip Blank on COC but not received
- ☐ Trip Blank received but not on COC
- ☐ Trip Blank not intact
- ☒ Received Water Trip Blank
- ☐ Received Soil TB

Number of Encores?
Number of 5035 kits?
Number of lab-filtered metals?

Summary of Discrepancies:

TECHNICIAN SIGNATURE/DATE: [Signature] 8.20.08 VERIFIED BY: [Signature]

CORRECTIVE ACTIONS

Client Representative Notified: Date:

By Accutest Representative: Via: Phone Email

Client Instructions:

SAMPLE RECEIPT LOG

JOB #: T23498 DATE/TIME RECEIVED: 8.20.08 3:45
 CLIENT: CORDICORAN INITIALS: IT

COOLER#	SAMPLE ID	FIELD ID	DATE	MATRIX	VOL	BOTTLE #	LOCATION	PRESERV	PH
1	1	MW2	8.19.08	V	40mL	1-3	VR	2, 3, 4, 5, 6	U, <2, >12, NA
	2	MW3						2, 3, 4, 5, 6	U, <2, >12, NA
	3	MW4						2, 3, 4, 5, 6	U, <2, >12, NA
	4	MW34						2, 3, 4, 5, 6	U, <2, >12, NA
	5	MW33						2, 3, 4, 5, 6	U, <2, >12, NA
	6	MW17						2, 3, 4, 5, 6	U, <2, >12, NA
	7	MW17D						2, 3, 4, 5, 6	U, <2, >12, NA
	8	MW19						2, 3, 4, 5, 6	U, <2, >12, NA
	9	MW16						2, 3, 4, 5, 6	U, <2, >12, NA
	10	MW20						2, 3, 4, 5, 6	U, <2, >12, NA
	11	MW24						2, 3, 4, 5, 6	U, <2, >12, NA
	12	MW22						2, 3, 4, 5, 6	U, <2, >12, NA
	13	MW25						2, 3, 4, 5, 6	U, <2, >12, NA
	14	MW36						2, 3, 4, 5, 6	U, <2, >12, NA
	15	MW21						2, 3, 4, 5, 6	U, <2, >12, NA
	16	MW28						2, 3, 4, 5, 6	U, <2, >12, NA
	17	MW14						2, 3, 4, 5, 6	U, <2, >12, NA
	18	MW15						2, 3, 4, 5, 6	U, <2, >12, NA
	19	TKO BLANK		TB		1-2		2, 3, 4, 5, 6	U, <2, >12, NA
								1, 2, 3, 4, 5, 6	U, <2, >12, NA
								1, 2, 3, 4, 5, 6	U, <2, >12, NA
								1, 2, 3, 4, 5, 6	U, <2, >12, NA
			IT	8.20.08				1, 2, 3, 4, 5, 6	U, <2, >12, NA
								1, 2, 3, 4, 5, 6	U, <2, >12, NA
								1, 2, 3, 4, 5, 6	U, <2, >12, NA
								1, 2, 3, 4, 5, 6	U, <2, >12, NA

PRESERVATIVES: 1: None 2: HCL 3: HNO3 4: H2SO4 5: NAOH 6: Other

LOCATION: 1: Walk-In #1 (Waters) 2: Walk-In #2 (Soils) VR: Volatile Fridge M: Metals SUB: Subcontract EF: Encore Freezer

SM 012 Rev 1 7/2/2008

T23498: Chain of Custody

Page 4 of 4



GC Volatiles

QC Data Summaries

(Accutest Laboratories Southeast, Inc.)

Includes the following where applicable:

- Method Blank Summaries
- Blank Spike Summaries
- Matrix Spike and Duplicate Summaries

Method Blank Summary

Job Number: T23498
Account: ALGC Accutest Laboratories Gulf Coast, Inc.
Project: CCSARCO: Spindle Gas Plant

Sample	File ID	DF	Analyzed	By	Prep Date	Prep Batch	Analytical Batch
GEF4955-MB	EF086782.D	1	08/28/08	CW	n/a	n/a	GEF4955

The QC reported here applies to the following samples: Method: SW846 8021B

T23498-6, T23498-7, T23498-8, T23498-9, T23498-10

CAS No.	Compound	Result	RL	MDL	Units	Q
71-43-2	Benzene	ND	1.0	0.50	ug/l	
100-41-4	Ethylbenzene	ND	1.0	0.50	ug/l	
108-88-3	Toluene	ND	1.0	0.50	ug/l	
1330-20-7	Xylenes (total)	ND	3.0	1.0	ug/l	

CAS No.	Surrogate Recoveries	Limits
460-00-4	4-Bromofluorobenzene	89% 70-120%
98-08-8	aaa-Trifluorotoluene	89% 73-118%

Method Blank Summary

Page 1 of 1

Job Number: T23498
Account: ALGC Accutest Laboratories Gulf Coast, Inc.
Project: CCSARCO: Spindle Gas Plant

Sample	File ID	DF	Analyzed	By	Prep Date	Prep Batch	Analytical Batch
GQQ1460-MB	QQ038625.D	1	08/28/08	TD	n/a	n/a	GQQ1460

The QC reported here applies to the following samples:

Method: SW846 8021B

T23498-11, T23498-12, T23498-13, T23498-14, T23498-15, T23498-16

CAS No.	Compound	Result	RL	MDL	Units	Q
71-43-2	Benzene	ND	1.0	0.50	ug/l	
100-41-4	Ethylbenzene	ND	1.0	0.50	ug/l	
108-88-3	Toluene	ND	1.0	0.50	ug/l	
1330-20-7	Xylenes (total)	ND	3.0	1.0	ug/l	

CAS No.	Surrogate Recoveries	Limits
460-00-4	4-Bromofluorobenzene	90% 70-120%
98-08-8	aaa-Trifluorotoluene	98% 73-118%

Method Blank Summary

Job Number: T23498
Account: ALGC Accutest Laboratories Gulf Coast, Inc.
Project: CCSARCO: Spindle Gas Plant

Sample	File ID	DF	Analyzed	By	Prep Date	Prep Batch	Analytical Batch
GEF4956-MB	EF086809.D	1	08/29/08	CW	n/a	n/a	GEF4956

The QC reported here applies to the following samples: Method: SW846 8021B

T23498-8

CAS No.	Compound	Result	RL	MDL	Units	Q
71-43-2	Benzene	ND	1.0	0.50	ug/l	

CAS No.	Surrogate Recoveries	Limits
460-00-4	4-Bromofluorobenzene	93% 70-120%
98-08-8	aaa-Trifluorotoluene	93% 73-118%

Method Blank Summary

Job Number: T23498
Account: ALGC Accutest Laboratories Gulf Coast, Inc.
Project: CCSARCO: Spindle Gas Plant

Sample	File ID	DF	Analyzed	By	Prep Date	Prep Batch	Analytical Batch
GCD3559-MB	CD084671.D	1	08/29/08	NJ	n/a	n/a	GCD3559

The QC reported here applies to the following samples: Method: SW846 8021B

T23498-1, T23498-2

CAS No.	Compound	Result	RL	MDL	Units	Q
71-43-2	Benzene	ND	1.0	0.50	ug/l	
100-41-4	Ethylbenzene	ND	1.0	0.50	ug/l	
108-88-3	Toluene	ND	1.0	0.50	ug/l	
1330-20-7	Xylenes (total)	ND	3.0	1.0	ug/l	

CAS No.	Surrogate Recoveries	Limits
460-00-4	4-Bromofluorobenzene	92% 70-120%
98-08-8	aaa-Trifluorotoluene	92% 73-118%

Method Blank Summary

Job Number: T23498
Account: ALGC Accutest Laboratories Gulf Coast, Inc.
Project: CCSARCO: Spindle Gas Plant

Sample	File ID	DF	Analyzed	By	Prep Date	Prep Batch	Analytical Batch
GQQ1461-MB	QQ038645.D	1	08/29/08	TD	n/a	n/a	GQQ1461

The QC reported here applies to the following samples: Method: SW846 8021B

T23498-17, T23498-18

CAS No.	Compound	Result	RL	MDL	Units	Q
71-43-2	Benzene	ND	1.0	0.50	ug/l	
100-41-4	Ethylbenzene	ND	1.0	0.50	ug/l	
108-88-3	Toluene	ND	1.0	0.50	ug/l	
1330-20-7	Xylenes (total)	ND	3.0	1.0	ug/l	

CAS No.	Surrogate Recoveries	Limits
460-00-4	4-Bromofluorobenzene	94% 70-120%
98-08-8	aaa-Trifluorotoluene	99% 73-118%

Method Blank Summary

Job Number: T23498
Account: ALGC Accutest Laboratories Gulf Coast, Inc.
Project: CCSARCO: Spindle Gas Plant

Sample	File ID	DF	Analyzed	By	Prep Date	Prep Batch	Analytical Batch
GCD3560-MB	CD084698.D	1	09/02/08	NJ	n/a	n/a	GCD3560

The QC reported here applies to the following samples: Method: SW846 8021B

T23498-3, T23498-4, T23498-5

CAS No.	Compound	Result	RL	MDL	Units	Q
71-43-2	Benzene	ND	1.0	0.50	ug/l	
100-41-4	Ethylbenzene	ND	1.0	0.50	ug/l	
108-88-3	Toluene	ND	1.0	0.50	ug/l	
1330-20-7	Xylenes (total)	ND	3.0	1.0	ug/l	

CAS No.	Surrogate Recoveries	Limits
460-00-4	4-Bromofluorobenzene	98% 70-120%
98-08-8	aaa-Trifluorotoluene	97% 73-118%

Blank Spike Summary

Job Number: T23498
Account: ALGC Accutest Laboratories Gulf Coast, Inc.
Project: CCSARCO: Spindle Gas Plant

Sample	File ID	DF	Analyzed	By	Prep Date	Prep Batch	Analytical Batch
GEF4955-BS	EF086781.D	1	08/28/08	CW	n/a	n/a	GEF4955

The QC reported here applies to the following samples: Method: SW846 8021B

T23498-6, T23498-7, T23498-8, T23498-9, T23498-10

CAS No.	Compound	Spike ug/l	BSP ug/l	BSP %	Limits
71-43-2	Benzene	20	19.9	100	80-120
100-41-4	Ethylbenzene	20	19.5	98	79-121
108-88-3	Toluene	20	19.6	98	79-121
1330-20-7	Xylenes (total)	60	58.1	97	80-119

CAS No.	Surrogate Recoveries	BSP	Limits
460-00-4	4-Bromofluorobenzene	96%	70-120%
98-08-8	aaa-Trifluorotoluene	95%	73-118%

Blank Spike Summary

Job Number: T23498
Account: ALGC Accutest Laboratories Gulf Coast, Inc.
Project: CCSARCO: Spindle Gas Plant

Sample	File ID	DF	Analyzed	By	Prep Date	Prep Batch	Analytical Batch
GQQ1460-BS	QQ038624.D	1	08/28/08	TD	n/a	n/a	GQQ1460

The QC reported here applies to the following samples: Method: SW846 8021B

T23498-11, T23498-12, T23498-13, T23498-14, T23498-15, T23498-16

CAS No.	Compound	Spike ug/l	BSP ug/l	BSP %	Limits
71-43-2	Benzene	20	19.2	96	80-120
100-41-4	Ethylbenzene	20	18.6	93	79-121
108-88-3	Toluene	20	17.6	88	79-121
1330-20-7	Xylenes (total)	60	55.1	92	80-119

CAS No.	Surrogate Recoveries	BSP	Limits
460-00-4	4-Bromofluorobenzene	99%	70-120%
98-08-8	aaa-Trifluorotoluene	101%	73-118%

Blank Spike Summary

Job Number: T23498
Account: ALGC Accutest Laboratories Gulf Coast, Inc.
Project: CCSARCO: Spindle Gas Plant

Sample	File ID	DF	Analyzed	By	Prep Date	Prep Batch	Analytical Batch
GEF4956-BS	EF086808.D	1	08/29/08	CW	n/a	n/a	GEF4956

The QC reported here applies to the following samples: Method: SW846 8021B

T23498-8

CAS No.	Compound	Spike ug/l	BSP ug/l	BSP %	Limits
71-43-2	Benzene	20	19.8	99	80-120

CAS No.	Surrogate Recoveries	BSP	Limits
460-00-4	4-Bromofluorobenzene	96%	70-120%
98-08-8	aaa-Trifluorotoluene	95%	73-118%

Blank Spike Summary

Job Number: T23498
Account: ALGC Accutest Laboratories Gulf Coast, Inc.
Project: CCSARCO: Spindle Gas Plant

Sample	File ID	DF	Analyzed	By	Prep Date	Prep Batch	Analytical Batch
GCD3559-BS	CD084670.D	1	08/29/08	NJ	n/a	n/a	GCD3559

The QC reported here applies to the following samples: Method: SW846 8021B

T23498-1, T23498-2

CAS No.	Compound	Spike ug/l	BSP ug/l	BSP %	Limits
71-43-2	Benzene	20	20.5	103	80-120
100-41-4	Ethylbenzene	20	19.8	99	79-121
108-88-3	Toluene	20	20.0	100	79-121
1330-20-7	Xylenes (total)	60	59.8	100	80-119

CAS No.	Surrogate Recoveries	BSP	Limits
460-00-4	4-Bromofluorobenzene	95%	70-120%
98-08-8	aaa-Trifluorotoluene	95%	73-118%

Blank Spike Summary

Job Number: T23498
Account: ALGC Accutest Laboratories Gulf Coast, Inc.
Project: CCSARCO: Spindle Gas Plant

Sample	File ID	DF	Analyzed	By	Prep Date	Prep Batch	Analytical Batch
GQQ1461-BS	QQ038644.D 1		08/29/08	TD	n/a	n/a	GQQ1461

The QC reported here applies to the following samples: Method: SW846 8021B

T23498-17, T23498-18

CAS No.	Compound	Spike ug/l	BSP ug/l	BSP %	Limits
71-43-2	Benzene	20	20.9	105	80-120
100-41-4	Ethylbenzene	20	19.9	100	79-121
108-88-3	Toluene	20	18.9	95	79-121
1330-20-7	Xylenes (total)	60	58.9	98	80-119

CAS No.	Surrogate Recoveries	BSP	Limits
460-00-4	4-Bromofluorobenzene	100%	70-120%
98-08-8	aaa-Trifluorotoluene	100%	73-118%

Blank Spike Summary

Job Number: T23498
Account: ALGC Accutest Laboratories Gulf Coast, Inc.
Project: CCSARCO: Spindle Gas Plant

Sample	File ID	DF	Analyzed	By	Prep Date	Prep Batch	Analytical Batch
GCD3560-BS	CD084697.D	1	09/02/08	NJ	n/a	n/a	GCD3560

The QC reported here applies to the following samples: Method: SW846 8021B

T23498-3, T23498-4, T23498-5

CAS No.	Compound	Spike ug/l	BSP ug/l	BSP %	Limits
71-43-2	Benzene	20	20.7	104	80-120
100-41-4	Ethylbenzene	20	20.0	100	79-121
108-88-3	Toluene	20	20.8	104	79-121
1330-20-7	Xylenes (total)	60	61.0	102	80-119

CAS No.	Surrogate Recoveries	BSP	Limits
460-00-4	4-Bromofluorobenzene	99%	70-120%
98-08-8	aaa-Trifluorotoluene	99%	73-118%

Matrix Spike/Matrix Spike Duplicate Summary

Page 1 of 1

Job Number: T23498

Account: ALGC Accutest Laboratories Gulf Coast, Inc.

Project: CCSARCO: Spindle Gas Plant

Sample	File ID	DF	Analyzed	By	Prep Date	Prep Batch	Analytical Batch
T23521-1MS	EF086799.D	1	08/28/08	CW	n/a	n/a	GEF4955
T23521-1MSD	EF086800.D	1	08/28/08	CW	n/a	n/a	GEF4955
T23521-1 ^a	EF086798.D	1	08/28/08	CW	n/a	n/a	GEF4955

The QC reported here applies to the following samples:

Method: SW846 8021B

T23498-6, T23498-7, T23498-8, T23498-9, T23498-10

CAS No.	Compound	T23521-1 ug/l	Spike Q ug/l	MS ug/l	MS %	MSD ug/l	MSD %	RPD	Limits Rec/RPD
71-43-2	Benzene	10.1	20	37.0	135*	36.8	134*	1	80-120/10
100-41-4	Ethylbenzene	34.9	20	76.2	207*	75.3	202*	1	79-121/9
108-88-3	Toluene	3.9	20	26.1	111	25.9	110	1	79-121/10
1330-20-7	Xylenes (total)	19.4	60	89.9	118	89.3	117	1	80-119/8

CAS No.	Surrogate Recoveries	MS	MSD	T23521-1	Limits
460-00-4	4-Bromofluorobenzene	98%	99%	99%	70-120%
98-08-8	aaa-Trifluorotoluene	104%	106%	103%	73-118%

(a) All hits confirmed by dual column analysis.

Matrix Spike/Matrix Spike Duplicate Summary

Job Number: T23498
Account: ALGC Accutest Laboratories Gulf Coast, Inc.
Project: CCSARCO: Spindle Gas Plant

Sample	File ID	DF	Analyzed	By	Prep Date	Prep Batch	Analytical Batch
F59599-4MS	QQ038639.D	1	08/29/08	TD	n/a	n/a	GQQ1460
F59599-4MSD	QQ038640.D	1	08/29/08	TD	n/a	n/a	GQQ1460
F59599-4	QQ038638.D	1	08/29/08	TD	n/a	n/a	GQQ1460

The QC reported here applies to the following samples: Method: SW846 8021B

T23498-11, T23498-12, T23498-13, T23498-14, T23498-15, T23498-16

CAS No.	Compound	F59599-4 ug/l	Spike Q ug/l	MS ug/l	MS %	MSD ug/l	MSD %	RPD	Limits Rec/RPD
71-43-2	Benzene	1.0 U	20	20.7	104	20.7	104	0	80-120/10
100-41-4	Ethylbenzene	1.0 U	20	19.6	98	19.8	99	1	79-121/9
108-88-3	Toluene	1.0 U	20	18.8	94	18.8	94	0	79-121/10
1330-20-7	Xylenes (total)	3.0 U	60	57.8	96	58.7	98	2	80-119/8

CAS No.	Surrogate Recoveries	MS	MSD	F59599-4	Limits
460-00-4	4-Bromofluorobenzene	95%	98%	91%	70-120%
98-08-8	aaa-Trifluorotoluene	98%	99%	96%	73-118%

Matrix Spike/Matrix Spike Duplicate Summary

Job Number: T23498
Account: ALGC Accutest Laboratories Gulf Coast, Inc.
Project: CCSARCO: Spindle Gas Plant

Sample	File ID	DF	Analyzed	By	Prep Date	Prep Batch	Analytical Batch
T23498-4MS	CD084673.D	10	08/29/08	NJ	n/a	n/a	GCD3559
T23498-4MSD	CD084674.D	10	08/29/08	NJ	n/a	n/a	GCD3559
T23498-4 ^a	CD084672.D	10	08/29/08	NJ	n/a	n/a	GCD3559

The QC reported here applies to the following samples: Method: SW846 8021B

T23498-1, T23498-2

CAS No.	Compound	T23498-4 ug/l	Q	Spike ug/l	MS ug/l	MS %	MSD ug/l	MSD %	RPD	Limits Rec/RPD
71-43-2	Benzene	231		200	149	-41*	133	-49*	11*	80-120/10
100-41-4	Ethylbenzene	ND		200	ND	0*	ND	0*	nc	79-121/9
108-88-3	Toluene	ND		200	29.8	15*	26.0	13*	14*	79-121/10
1330-20-7	Xylenes (total)	11.5	J	600	382	62*	375	61*	2	80-119/8

CAS No.	Surrogate Recoveries	MS	MSD	T23498-4	Limits
460-00-4	4-Bromofluorobenzene	95%	95%	94%	70-120%
98-08-8	aaa-Trifluorotoluene	94%	94%	97%	73-118%

(a) Confirmation run.

Matrix Spike/Matrix Spike Duplicate Summary

Job Number: T23498
Account: ALGC Accutest Laboratories Gulf Coast, Inc.
Project: CCSARCO: Spindle Gas Plant

Sample	File ID	DF	Analyzed	By	Prep Date	Prep Batch	Analytical Batch
T23521-4MS	EF086813.D	1	08/29/08	CW	n/a	n/a	GEF4956
T23521-4MSD	EF086814.D	1	08/29/08	CW	n/a	n/a	GEF4956
T23521-4	EF086812.D	1	08/29/08	CW	n/a	n/a	GEF4956

The QC reported here applies to the following samples: Method: SW846 8021B

T23498-8

CAS No.	Compound	T23521-4 ug/l	Spike Q ug/l	MS ug/l	MS %	MSD ug/l	MSD %	RPD	Limits Rec/RPD
71-43-2	Benzene	ND	20	20.4	102	20.4	102	0	80-120/10

CAS No.	Surrogate Recoveries	MS	MSD	T23521-4	Limits
460-00-4	4-Bromofluorobenzene	95%	95%	84%	70-120%
98-08-8	aaa-Trifluorotoluene	92%	93%	84%	73-118%

Matrix Spike/Matrix Spike Duplicate Summary

Job Number: T23498
Account: ALGC Accutest Laboratories Gulf Coast, Inc.
Project: CCSARCO: Spindle Gas Plant

Sample	File ID	DF	Analyzed	By	Prep Date	Prep Batch	Analytical Batch
F59648-2MS	QQ038678.D	1	08/30/08	TD	n/a	n/a	GQQ1461
F59648-2MSD	QQ038679.D	1	08/30/08	TD	n/a	n/a	GQQ1461
F59648-2	QQ038677.D	1	08/30/08	TD	n/a	n/a	GQQ1461

The QC reported here applies to the following samples: Method: SW846 8021B

T23498-17, T23498-18

CAS No.	Compound	F59648-2 ug/l	Spike Q ug/l	MS ug/l	MS %	MSD ug/l	MSD %	RPD	Limits Rec/RPD
71-43-2	Benzene	1.0 U	20	22.3	112	21.8	109	2	80-120/10
100-41-4	Ethylbenzene	1.0 U	20	21.8	109	21.2	106	3	79-121/9
108-88-3	Toluene	1.0 U	20	20.4	102	20.0	100	2	79-121/10
1330-20-7	Xylenes (total)	3.0 U	60	64.4	107	62.9	105	2	80-119/8

CAS No.	Surrogate Recoveries	MS	MSD	F59648-2	Limits
460-00-4	4-Bromofluorobenzene	100%	99%	97%	70-120%
98-08-8	aaa-Trifluorotoluene	99%	98%	98%	73-118%

Matrix Spike/Matrix Spike Duplicate Summary

Job Number: T23498
Account: ALGC Accutest Laboratories Gulf Coast, Inc.
Project: CCSARCO: Spindle Gas Plant

Sample	File ID	DF	Analyzed	By	Prep Date	Prep Batch	Analytical Batch
T23516-4MS	CD084711.D	1000	09/02/08	NJ	n/a	n/a	GCD3560
T23516-4MSD	CD084712.D	1000	09/02/08	NJ	n/a	n/a	GCD3560
T23516-4 ^a	CD084710.D	1000	09/02/08	NJ	n/a	n/a	GCD3560
T23516-4 ^a	CD084726.D	2000	09/02/08	NJ	n/a	n/a	GCD3560

The QC reported here applies to the following samples: Method: SW846 8021B

T23498-3, T23498-4, T23498-5

CAS No.	Compound	T23516-4 ug/l	Spike Q ug/l	MS ug/l	MS %	MSD ug/l	MSD %	RPD	Limits Rec/RPD
71-43-2	Benzene	20500	20000	40900	102	38700	91	6	80-120/10
100-41-4	Ethylbenzene	4620	20000	24600	100	23100	92	6	79-121/9
108-88-3	Toluene	3670	20000	24000	102	22800	96	5	79-121/10
1330-20-7	Xylenes (total)	17600	60000	78200	101	74400	95	5	80-119/8

CAS No.	Surrogate Recoveries	MS	MSD	T23516-4	T23516-4	Limits
460-00-4	4-Bromofluorobenzene	100%	101%	98%	97%	70-120%
98-08-8	aaa-Trifluorotoluene	97%	98%	97%	96%	73-118%

(a) All hits confirmed by dual column analysis.