

Project 3943

Rec'd 1-2-08



02084924

APPENDIX C
Photographs



Photo # 29 – Gypsum spreading operations



Photo # 30 – Application of gypsum and ripping



Photo # 31 – Land treatment area after gypsum amendments applied



Photo # 32 – Land treatment area after gypsum amendments applied

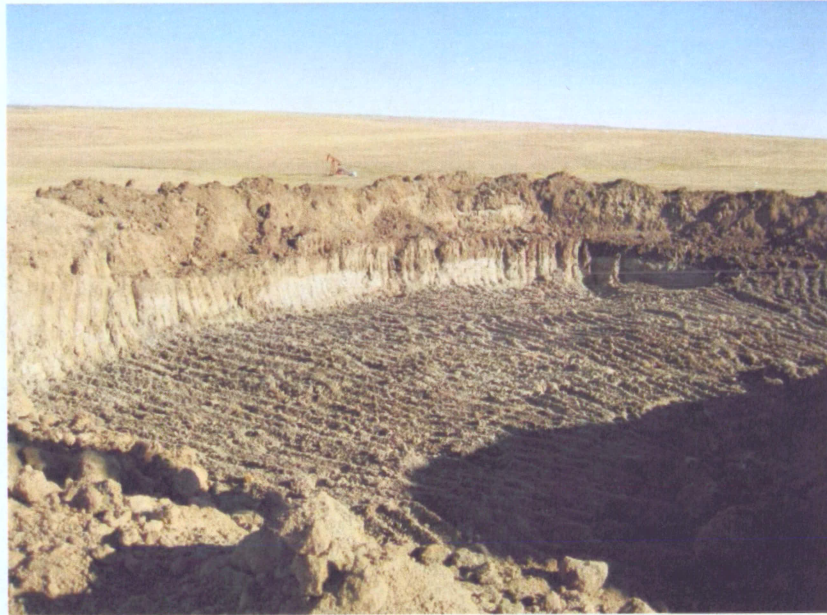

Photo # 25 – Excavated evaporation pit



Photo # 27 – Evaporation pit area after backfilling



Photo # 26 – Location of confirmation samples in evaporation pit



Photo # 28 – Land treatment area prior to amendment with gypsum



Photo # 21 – 36-23 wellhead area after backfilling



Photo # 22 – Process area after initial excavation



Photo # 23 – Manual excavation of process area after removal of fiberglass tank



Photo # 24 – Excavation of evaporation pit bottom materials



Photo # 17 – Skim pit after removal of wildlife screen



Photo # 18 – Skim pit excavation



Photo # 19 – 36-23 wellhead excavations

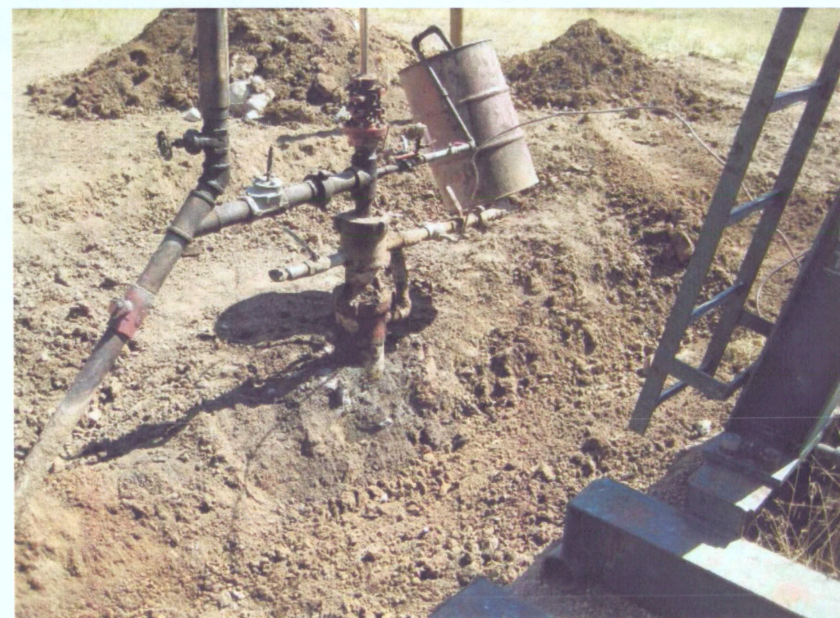

Photo # 20 – 36-23 wellhead area excavation



Photo # 13 – Excavation of tank berm area – north side



Photo # 15 – Tank berm area excavation – south side



Photo # 14 – Tank berm area excavation



Photo # 16 – Tank berm area excavation – northwest corner



Photo # 9 – Initial excavation of impacted soils from tank berm area



Photo # 11 – Petroleum-Impacted soils in tank berm area



Photo # 10 – Flow line to storage tanks



Photo # 12 – Impacted soils in tank berm area near recycle line



Photo # 5 – Evaporation pit on June 26, 2007



Photo # 7 – PVC header system and former land treatment area



Photo # 6 – Evaporation pit and skim pit outlet



Photo # 8 – Tank unloading area prior to remediation



Photo # 1 – Spill in Tank Berm Area on June 26, 2007



Photo # 3 – Process Area spill on June 26, 2007



Photo # 2 – Spill in Tank Berm Area on June 26, 2007



Photo # 4 – Skim Pit on June 26, 2007



Photo # 33 – Placement of erosion controls



Photo # 34 – Land treatment area with erosion controls



Photo # 35 – Rebuilt State-Alberta process area



Photo # 36 – Rebuilt State-Alberta tank battery